43.8
G933

GUERNSEY

BREEDERS' JOURNAL

May 15
1948

Methods and Costs of Harvesting Crops

FOREMOST GUERNSEYS

Foremost Acme

T. B. Accredited and Vaccinated Approved No. A2027

Foremost in Name and Breeding Fame

Langwater Foremost

A GREAT COW

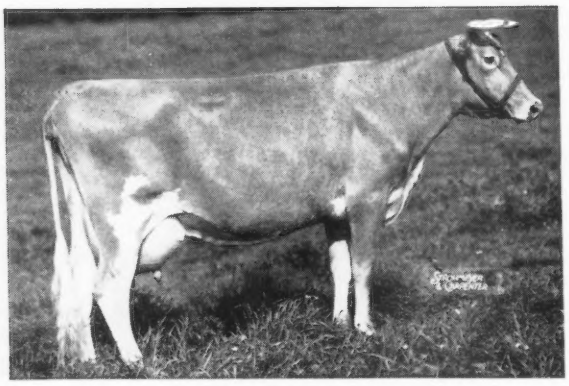

Born: January 10, 1933
Died: April 23, 1948

◀ Superb's Faithful

12981	662	G
17363	931	Jr4—365C
17469	918	AA
19678	1077	6yrs.—365C
19776	1036	A
19471	1017	9yrs.—365C
14211	720	AA
14287	717	AA
12347	599	12yrs.—365

3 consecutive 1000 pound records

3 present day Class Leading places

10 records average 15641 lbs. milk, 810 lbs. fat

Lifetime production . . . 156,418 lbs. milk, 8,108 lbs. fat.

4 A. R. sons, 3 A. R. daughters include:

FOREMOST QUANTITY
16047—737—G, 17978—861—DD
18288—874—B, 19067—842—6yrs.—365
17776—803—7yrs.—305C—3x

FOREMOST CROWN'S FAITHFUL
11853—574—Jr2—365

FOREMOST COMET'S FAITH
10614—578—Jr2—365

Faithful is gone but her influence will continue for years to come

FOREMOST GUERNSEY ASSOCIATION, INC.
Hopewell Junction (Dutchess County), New York

J. C. Penney, President — W. K. Hepburn, Jr., Ass't. Mgr. — W. K. Hepburn, Mgr.

ACCREDITED **Cesor-Maxims** NEGATIVE

With Cooley Brothers

We Offer . . . A Proved Sire

CESOR CROWN MAXIM

A five daughter—dam comparison with the Guernsey Herd Improvement Registry Test shows an increase of 2496 lbs. Milk and 142 lbs. Fat.

His Dam

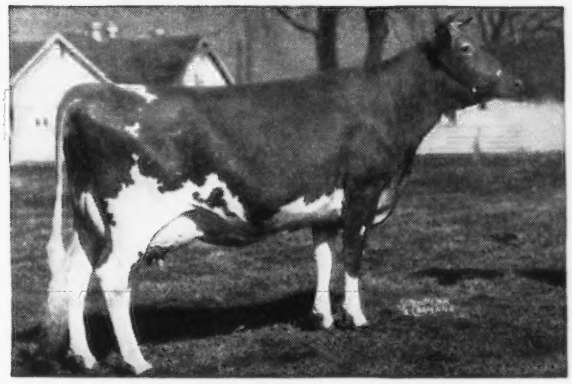

BOURNEDALE CINDERELLA
11489—557—G
12629—571—AA
15207—668—BB

1st 4-year-old, Mich., Wis., 1938; Senior and Grand Champion, Mich., 1938; Ohio, 1940, 1st Aged Cow, Ohio, Mich., 1939; Ill., 1940, Reserve and Grand Champion, Mich., 1940. 2 A. R. daughters, 2 A. R. sons.

His Sire's Dam

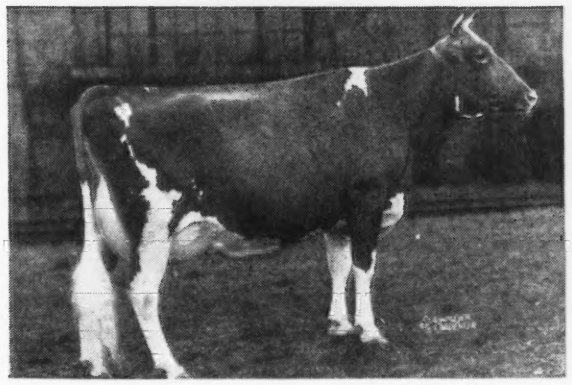

BOURNEDALE MARTHA
10766—578—F
Grand Champion
National Dairy Show, 1938
Royal Winter Fair, Toronto and
Dairy Cattle Congress, 1939
5 A. R. daughters, 2 P. R. sons. Cesor Noble's Maxim, herd sire at Quail Roost Farm. Cesor Martha's Maxim, herd sire at Cesor Farms.

SEND FOR PEDIGREE AND PRICE

CESOR FARMS • New Hudson, Michigan

CHARLES E. SORENSEN, Owner STUART BEARDSLEY, Herdsman ALBERT KESSLER, Manager

Blakeford Farms
INCORPORATED

WILL CONSIGN

To the Langwater Invitational Sale, Glenburnie Farm Trenton, N. J., on May 28

BLAKEFORD BARBARA

Born: April 17, 1947

Maternal Granddam ▶

Sire

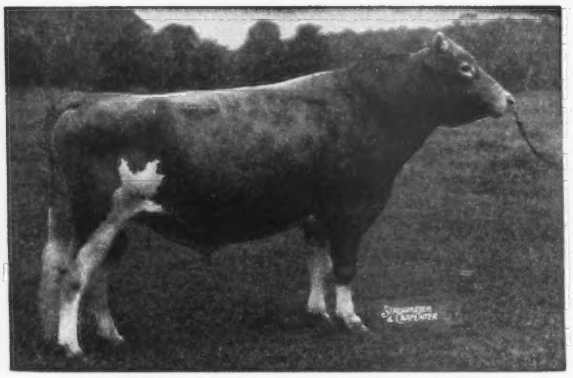

BLAKEFORD LORD JIM, A. R.
27 A. R. daughters, 1 A. R. son

HAVEN HILLS BESSIE, A. R.
4 A. R. daughters, 1 A. R. son

We find in studying the pedigree of Barbara that she has that desirable combination of both TYPE and PRODUCTION. Lord Jim has two Excellent daughters to his credit and several Very Good's. Blakeford Bessie, dam of Barbara, classified Very Good and has a record of 14180 Milk, 652 Fat, Class EE. Her maternal granddam has a record of 18615 Milk, 843 Fat, Class AA, and has 9 official records that total 1117,990 lbs. Milk and 5215 lbs. Fat. Blakeford Barbara is a very pleasing individual.

To the 23rd Guernsey Sale, Trenton, N. J., on May 29

BLAKEFORD SELMA

Born: May 27, 1946

Maternal Granddam

Sire
BLAKEFORD LORD JIM, A. R.
27 A. R. daughters
1 A. R. son

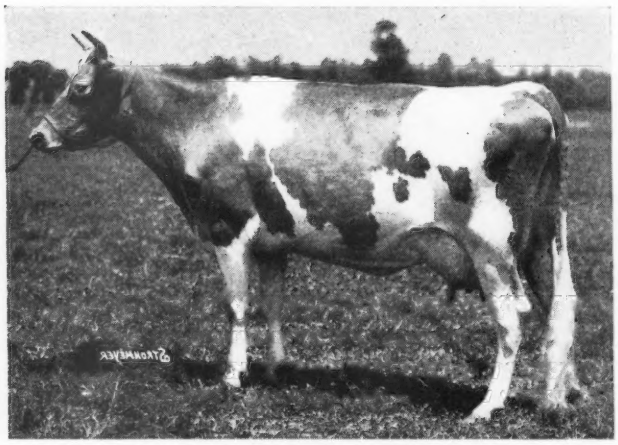

FRANCHESTER SENORA

Dam
BLAKEFORD SENORITA
8296 Milk, 521 Fat, Class GG
Classified Very Good

Blakeford Selma was bred December 10, 1947, to Blakeford Transformer. He is without doubt the most intensely inbred bull we have and is a good one. Tranquility, his dam, classified Very Good and her dam, Blakeford Tranquil, Excellent. The calf this heifer is carrying, will write a good pedigree. A full sister to Selma was born April 13, 1948.

We consider these two daughters of Lord Jim as good as any we have offered for some time.

T. B. Accredited 462561 . . . Bang's No. 97

GEORGE M. MOFFETT
President

Queenstown, Maryland

GUY E. HARMON
Manager

ADVERTISERS' INDEX

Ackers Acres—Iowa 1729
Agnew, C. M.—Pa. 1697
Alfalfa Farm—Mass. 1773
Allan Manor Farm—N. C. 1761
Ancestral Acres—Ohio 1710
Anchor Serum Co.—Ind. 1692, 1697
Archdale Farm—N. C. 1763
Arden Farm—N. C. 1748
Arlo Farms—N. C. 1756

Bayville Farms—Va. 1800
Beach Road Farms—Mich. 1746
Beacon Milling Co.—N. Y. 1702
Beaty Sales Service—Ind. 1722, 1723
Beaver Creek Farm—S. C. 1762
Beck Dispersal, C. E.—Wis. 1715
Belmont View Farm—N. C. 1752
Belnemus Farm—Va. 1751
Benton Farms—Va. 1755
Big Maple Farm—Ind. 1718
Blair's Rest—Va. 1755
Blakeford Farms, Inc.—Md. 1650
Boone County Guernseys—Ind. 1718
Bournedale Guernseys—N. Y. 1761
Box 56 1700
Bradford's Dairy—Mich. 1746
Brays Island Plantation—S. C. 1765
Breeder's Equipment Co.—Pa. 1697
Brindle's Stock Farm—Ind. 1718
Burkeville Guernsey Farm—Va. 1730
Byers Guernsey Farm—Ohio 1754

Cesor Farms—Mich. 1649
Chedco Farm—Mass. 1724
Chevrolet Motor Division—GMC—Mich. 1701
Colonial Hill Farm—N. Y. 1730
Conover's Hightstown Guernsey Dairy—N. J. 1761
Covington Hills Farm—Ind. 1743
Cowham Farm—Mich. 1747
Crestwood and West Line Farms—Minn. 1759

Deershorn Farm—Mass. 1767
DeLaval Separator Co.—N. Y. 1693
Delaware Mills, Inc.—N. Y. 1700
Dinsmore Dairy Co.—Fla. III. Cover
Dot-Cap Farm—Ind. 1718
Dunn & Harwood—Mass. & N. Y. 1708, 1715-1717, 1725, 1733, 1735, 1740
Dunn's Tour—Mass. & N. Y. 1743

Echo Farm—N. Y. 1756
Ellis, R. Frank—Texas 1692
Elmcrest Farm—N. Y. 1760
Elmstead Farm—Mass. 1767
Elmwood Farm—Iowa 1728
Eolia Farm—Conn. 1760

Farm Fields—Va. 1756
Farview Farm—Conn. 1703
Florham Farm—N. J. 1657
Flying Horse Farm—Mass. 1687, Insert
Foremost Guernsey Ass'n., Inc.—N. Y. II. Cover
Forge Hill Farm—N. Y. 1769
Forges Farm, Inc.—Mass. 1772
Franchester Farms—Ohio 1689
Friendship Guernseys—Pa. 1763

Gippy Plantation—S. C. 1752
Golden Arrow Farms—Ind. 1700
Grandvu Farms—Wis. 1735
Granger Sales Co.—Conn. 1697
Great Elm Farm—N. H. 1741
Great Oaks Stock Farm—Mich. 1719
Gwenwilmar Farm—Ohio 1766

Happyholme Farms—Calif. 1690
Hays Limited—Canada 1704, 1705
High Hill Farm—Mass. 1775
Hill & Son, Charles L.—Wis. 1733
Holliknoll Farm—Va. 1764
Holmead Farm—Mo. 1709
Hunterdale Farm—Va. 1767

Ideal Guernsey Farms—N. J. 1711
International Harvester Co.—Ill. 1696
Iowa Guernseys—Iowa 1728, 1729

James Mfg. Co.—Wis. 1695
Jefferson Co. G. B. A.—Wis. 1735
Jo-Be Farm—Nebr. 1733
Johnson & Johnson—Ill. 1698

Klenzade Products Co.—Wis. 1692
Klondike Farm—N. C. 1654
Knightdale Farms—N. C. 1762

Laacke Co., R.—Wis. 1692
Langwater Farm—Mass. 1770
Laurel Locks Farm—Pa. 1735
Lauxmont Farm—Pa. 1708
Lawguern Farm—Minn. 1759
Leeside Farm—Pa. 1758
Lochmead Farm—Mo. 1709
Locust Grove Dairies—N. J. 1771
Lydwall Farm—Maine 1700
Lyrene Guernsey Farm—Mich. 1747

Mace-Carlton—Va. 1697
Maegeo Farms—N. C. 1748
Marlow Milking Machine Co.—Minn. 1699
Martin Laboratories—Pa. 1699
Marydale Farm—Iowa 1728
Matapa Guernsey Farm—Calif. 1739
Meadowbrook Farm—N. J. 1743
Meadowcroft Farm—N. H. 1740
Meadow-Gold Guernsey Farm—Mich. 1740
Meadow Lane Farm—Mich. 1745
Melfield Farm—Md. 1708
Merryman & Sons, Louis McL.—Md. 1706-1708, 1731, IV. Cover
Milcare Co.—Minn. 1692
Minnesota Guernseys—Minn. 1759
Missouri Guernseys—Mo. 1709
Mt. Ephraim Farm—Md. 1732

Nyala Farm—Conn. 1765

Oakvale Farms No. 2—Minn. 1759
Oakwood Farm—Iowa 1728
Oberland Guernsey Farm—Ohio 1733
Ohio G. B. A.—Ohio 1742
Open Hearth Farm—N. Y. 1757

Papec Machine Co.—N. Y. 1697
Park Farm—Wis. 1737
Pate Sales Co.—N. J. 1713, 1734
Penney Missouri Farms—J. C.—Mo. 1709
Philcrest Farm—Mass. 1740
Phillips Sales & Pedigree Co.—Wis. 1715
Pioneer Point Farm—Md. 1708

Quail Roost Farms—N. C. 1808
Quaker Oats Co., The—Ill. 1749

Raemelton Farm—Ohio 1807
Ralston Purina Mills—Mo. 1694
Reinfeld Farm—N. J. 1697, 1768
Repelmar Farms—Mo. 1744
Rivers, Stewart—Va. 1688
Rockingham Farm—N. H. 1720, 1721
Rosebud Farm—Iowa 1728
Roughwood—N. H. 1762
Russell Mfg. Co.—Wis. 1692

Salley Sales Service—S. C. 1774
Schmitt's Guernsey Farm—Mo. 1709
Seco Farms—Mo. 1799
Seitz, Robert—Wis. 1753
Sikco Farms—N. C. 1751
Sky Brook Farms—N. C. 1769
Sledge Brothers—Ga. 1760
Spruce Run Farm—N. J. 1738
Squibb & Sons, E. R.—N. Y. 1691
Stark Guernsey Pedigree Service—Vt. 1967
Sterling Farms, Inc.—Conn. 1712
Stevens Photography—Mass. 1997
Streverling Dairy—Minn. 1759
Strohmeyer & Carpenter—N. Y. 1697
Sun-Blest Farms—Ohio 1726, 1727

Thumb District Guernsey Ass'n—Mich. 1725
Twenty-Four Karat Farm—N. C. 1766
Twin Brook Farm—N. C. 1766
Two Brooks Farm—N. J. 1750

Wadsworth Farm—Mass. 1773
Wakefield Farm—N. C. 1736
Waukesha County G. B. A.—Wis. 1737
Wecco Acres—Minn. 1759
Wern Farms—Wis. 1737
Wey Acres—Wis. 1714
Where to Buy Guernseys 1700
Wilburn Farm—Va. 1763
Willona Farm—Ind. 1718
Willowmere Farm—Va. 1736
Windyview Farm—Wis. 1737
Woodacres—N. J. 1776
Woods, Mort—Okla. 1710

Chat . . .

Clyde Hinshaw, Fountain City, Ind., used Pine Manor Linnet and got one heifer, and then 26 bulls in a row. Claude Mangas, Sunnydale Farm, Union City, Ind., then used "Linnet," and he had different results—better. "Linnet" gave him seven daughters out of eight calves.

James E. Kelley, owner of Spruce Shadows Farm, Minneapolis, Minn., reports that Roy Squire is again with him as superintendent of his Guernseys. Mr. Squire is doing splendid work with the herd, and all are happy.

Art Satterlee and R. A. Nelson, Independence, Iowa, recently purchased a bull from Coldsprings Farm, Hazleton, Pa. The bull's dam has 643 lbs. of fat, she was classified Very Good and has two Very Good daughters.

Dallas McGinnis, field-man for the Iowa State Dairy Association, reports a 17 per cent increase in 4-H dairy calf projects for Iowa. This is great news for the Iowa dairymen who live in a land of corn and beef cattle.

W. H. Eichbauer, owner of Shawnee Springs Farms, Monroe, Mich., seems pretty well pleased with his recent bull sales. He reports that he inventoried 11 bull calves on January 1, and that there have been three born since that time. However, there were only three on the farm when he counted noses on March 26.

In the Hickory Hill Farm advertisement, on page 1536 in the May 1 Journal, Farvue Thunderbolt's Kay was credited as being a new leader in the Jr4 division with 14397 lbs. of milk and 609 lbs. of fat, 305C, 901 T. M. (pending). The fat should have been 690 and not 609. Apologies to Hickory Hill Farm.

Jim Gilmore, Troy, Kans., recently won a nice Guernsey heifer donated by the Troy Chamber of Commerce and Fred Marsh, of Troy. Jim is a Guernsey breeder, and plans to show his calf in 4-H work.

Entered as Second Class Matter, December 15, 1909, at the Post Office at Peterborough, New Hampshire, under act of March 3, 1897. Acceptance for mailing special rate of postage provided in section 1103, Act of October 3, 1917: Authorized August 9, 1918.

The Cover . . .

Charles David and Nancy Arlene Cochard, children of Mr. and Mrs. C. C. Cochard, Hoosier Heart Farm, Greenfield, Ind. The children led the calf in a Pet and Hobby parade, and won the prize. The calf had been trained and cared for by the children during the summer.

"Resolved"

At a recent meeting of the GOLDEN GUERNSEY Dairy Co-operative, Milwaukee, Wis., the following resolution was passed:

WHEREAS, the farmers producing the milk for GOLDEN GUERNSEY Dairy Cooperative, the plant employees processing the milk, and the sales staff distributing that milk to the public, have in recent years enjoyed a high dollar income; And, WHEREAS, this high dollar income has been as much the result of domestic political inflation and war inflation as it has been from improved production, processing, and distribution on the part of our employees and members; and WHEREAS, the domestic policies of our government and the foreign war have caused our government to take from us in taxes, a greater sum than any government in the history of mankind has ever taken from its people and apparently the government proposes to continue taking these fantastic tax sums out of our productive capacities, and, WHEREAS, the continued increase in prices of milk paid to the farmer, and in wages paid to employees cannot be expected, and decreases in these prices are inevitable and because of high taxes and high operating and living costs, such decreases will be unusually grievious; Now, Therefore, be it resolved by the Farmer, the Producer, and the plant and sales Distributer of GOLDEN GUERNSEY Dairy Co-operative, that we will each seek only a fair division of whatever the income may be from the sale of milk and milk products and that we will keep in mind that our reduced income and more difficult living circumstances are caused by excessive drains upon our enterprise, made by taxation, wasteful government, and a general sloughfulness among the people, encouraged by the government.

And BE IT FURTHER RESOLVED, that we will seek to improve all of our respective positions, not by demanding a disproportionate share of income fairly belonging to each other, but by increasing the productive efficiency of our farms and herds and of our processing and distributing facilities, and by our active insistance as individual citizens and as a group that the government cease its waste of money and of the productive capacities of the people of these United States.

The American Guernsey Cattle Club

OFFICERS AND EXECUTIVE COMMITTEE

John S. Clark, Huntington, L. I., New York, President.
Kent B. Hayes, Oklahoma City, Okla., Vice-President.
John S. Ames, Boston, Mass., 2nd Vice-President.
Karl B. Musser, Secretary-Treasurer.
James B. Sweeney, Attorney.
George W. Emde, P. O. Box 319, Lodi, Calif.
Granville H. Hibberd, Brooklandville, Md.
George Watts Hill, 111 Corcoran St., Durham, N. C.
Otto H. Liebers, Lincoln, Neb.
Robert F. Loree, Florham Park, N. J.
J. M. McDonald, Cortland, N. Y.
Gavin W. McKerrow, Pewaukee, Wis.
George M. Newlin, 2025 Alvin St., Toledo 7, Ohio.
B. Royce, R. 1, Box 128, Vancouver, Wash.
Fred C. Siess, Lebanon, Ind.
L. V. Wilson, Excelsior, Minn.

Central Office

Karl B. Musser, Secretary-Treasurer.
Robert D. Stewart, Asst. Secretary.
C. M. Cummings, Office Supervisor; Asst. Treasurer.

ADVANCED REGISTER

Clarence W. Greenie, Superintendent.
Irving E. Nichols, Assistant.

GUERNSEY BREEDERS' JOURNAL

Lincoln R. Lounsbury, Managing Editor.
R. G. Price, Advertising Manager.
Stevenson W. Close, Asst. Advertising Manager.

HERD REGISTER

J. E. Cunningham, Superintendent.
Elmer H. Shattuck, Assistant.

ACCOUNTANT

F. Russell Abbott.

TYPE CLASSIFICATION

M. G. Seath, Port Chester, N. Y.

PROMOTION

E. W. Bunce, Supervisor.

EXTENSION

Earl N. Shultz, Supervisor; Performance Register.
George W. Chambers, Lewiston, Minn.
Henry T. Child, Burlington County Farmers Co-op. Bldg., Pine St., Mount Holly, N. J.
Floyd Greenburg, 410 Walnut Bldg., Des Moines 9, Iowa.
R. L. Holden, Room 300, 125 North 4th Street, Lafayette, Ind.
W. H. Hughes, West Main St., Lebanon, Tenn.
J. McK. Jeter, Little Bldg., Second Floor, Box 162, Union, S. C.
Fred W. Madden, 423 East Main St., Grand Prairie, Tex.
Elmer J. Meadows, Room 302, Corbett Bldg., Portland 4, Ore.
Arthur W. Telfer, 401 Calif. Fruit Bldg., Sacramento 14, Calif.
Ray L. West, 315½ N. 8th St., Room 5, Boise, Idaho.

Golden Guernsey, Inc.

Officers

John S. Clark, Huntington, L. I., N. Y., President.
Kent B. Hayes, Oklahoma City, Okla., Vice-President.
Karl B. Musser, Secretary-Treasurer.
Vera B. Westover, Chief Accountant.

Directors

Gavin W. McKerrow, Pewaukee, Wis.
Fred C. Siess, Lebanon, Ind.

Advisory Council

W. W. Fitzpatrick, Chairman, Quail Roost Farms, Rougemont, N. C.
Henry M. Brown, 491 French Rd., Utica, N. Y.
Oliver M. Burton, Lake Forest, Ill.
William H. Gould, Burkeville, Va.
N. H. Hill, Chagrin Falls, Ohio.
W. C. Locke, Kalamazoo, Mich.
John Lyman, Middlefield, Conn.
R. H. McMurtrie, Huntingburg, Ind.
S. C. Price, Hazleton, Pa.
Dudley P. Rogers, Danvers, Mass.
Clarence Sheridan, Fond du Lac, Wis.
Harold Wakefield, Adohr Milk Farms, 1901 S. LaCienega Blvd., Los Angeles 35, Calif.
Lloyd Wescott, R. 3, Clinton, N. J.
John D. Worthington, Bel Air, Md.

MILK MARKETING

J. Frank Johnson, Supervisor.

STATE REPRESENTATIVES

CALIFORNIA
Frank A. Loughary, Sec., California G. C. C., Inc., Room 401, Calif. Fruit Bldg., Sacramento 14, Calif.

CONNECTICUT
Lucius Nanning, Field-Sec., Connecticut G. B. A., Room 500, 151 Court St., New Haven, Conn.

ILLINOIS
George A. Campbell, Jr., Field-Sec., Illinois G. B. A., Inc., 318 S. Main St., Kewanee, Ill.

INDIANA
E. T. Wallace, Sec., Ind. G. B. A., 821 Lafayette Life Bldg., Lafayette, Ind.

MARYLAND
Arthur L. Mulford, Field-Sec., Maryland G. B. A., 103 West Chesapeake Ave., Towson 4, Md.

MASSACHUSETTS
James E. Harper, Sec., Massachusetts G. B. A., 146 Summer Street, Boston, Mass.

MICHIGAN
A. P. Cole, Field-Sec., Michigan G. B. A., 212 Abbot Bldg., East Lansing, Mich.

NEW JERSEY
William M. Nulton, Jr., Field-Sec.
Weston L. Dangler, Asst.
New Jersey G. B. A., New Jersey Agricultural Exp. Sta., New Brunswick, N. J.

NEW YORK
B. J. H. Rikert, Business Manager.
Maynard B. Abbott, Asst.
John A. Sims, Asst.
New York G. B. Co-Op., 1606 E. Erie Blvd., Syracuse, N. Y.

NORTH AND SOUTH CAROLINA
Mack H. Alman, Field-Sec., North and South Carolina G. B. Associations, Little Bldg., Second Floor, Box 162, Union, S. C.

OHIO
Floyd S. Barlow, Field-Sec.
H. E. Denlinger, Field-Sec.
Robert W. Bishop, Field-Sec.
Ohio G. B. A., Public Sq., Wooster, Ohio.

PENNSYLVANIA
William H. Juzi, Field-Sec., Pennsylvania G. B. A., 1211 Payne-Shoemaker Bldg., P. O. Box 491, Harrisburg, Pa.
John B. Blyholder, Jr., Northeastern Field-man, R. D. No 1, New Cumberland, Pa.
Lloyd R. Eyler, Southeastern Field-man, Pennsylvania G. B. A., 1211 Payne-Shoemaker Bldg., P. O. Box 491, Harrisburg, Pa.
Francis L. Fulton, Western Field-man, 404 Coulter Bldg., Greensburg, Pa.
Samuel G. King, Field-man, Douglassville, Pa.

VIRGINIA
K. M. Mace, Field-Sec., Virginia G. B. A., 914 Capitol St., Room 903, Richmond, Va.

WISCONSIN
George D. Britts, Sec., Wisconsin G. B. A., 133 Barstow St., Waukesha, Wis.

GUERNSEY BREEDERS' JOURNAL

Devoted to the advancement of the Guernsey breed . . .

VOLUME 73 — *May 15, 1948* — No. 10

COVER ILLUSTRATION

Charles David & Nancy Arlene Cochard, Hoosier Heart Farm, Greenfield, Indiana, and calf.

FEATURE ARTICLES

1947 Methods and Costs of Harvesting Forage Crops at Bayville Farms—By J. E. Collins and McNeil Marshall 1657
Rosewald Dispersal 1665
Ellwood Dairies Sale—By Arthur W. Telfer 1666
Washington & Oregon 4-H and FFA Heifer Sales—By Elmer J. Meadows 1668
Royal Guernsey Sale—By Henry T. Child 1671
Hubert Geare Dispersal—By Arthur W. Telfer 1672
Minnesota State Meeting—By George W. Chambers 1673
Maryland State Meeting—By Ralph A. Porterfield 1673
Olmsted County, Minn., Organizes—By George W. Chambers 1674
San Carlos Field Day—By Arthur W. Telfer 1674
New Hampshire State Meeting—By Earl N. Shultz 1674
South Carolina State Meeting—By J. McK. Jeter 1675
Maine State Meeting—By Earl N. Shultz 1675
New Jersey Judging Schools—By R. D. Stewart 1676
Essex County, Mass., Meeting—By Earl N. Shultz 1677
Northeastern, Pa., Meeting—By Wm. H. Juzi 1677
Eastern Shore Breeders Organize—By George R. Debnam III 1678
Black Hawk County, Iowa, Meeting—By Floyd Greenburg 1678
Michigan Local Meetings—By R. L. Holden 1678
California State Meeting—By Arthur W. Telfer 1685
Newport, R. I., Meeting—By Mr. & Mrs. Stanley Clarke 1686
Fountain County, Ind., Meeting—By R. L. Holden 1686
Merryman's 61st Sale 1691
18th Glenburnie Sale—By the Pate Sales Co. 1694
Waukesha Dairy Show—By George W. Chambers 1805

DEPARTMENT INDEX

Advertisers' Index 1651
Editorial Comment—Resolved 1652
Gossip From Old Guernsey Island—By Basil C. de Guerin 1681
GOLDEN GUERNSEY News 1682
Canadian News 1684
Applicants for Membership 1686, 1798
What the Cows are Doing in the Advanced Register 1777–1805
State Champions 1797

Subscription Price: United States, South America and Central America, $2.00 for 1 year; $3.00 for 2 years; $6.50 for 5 years. Canada, 60c additional per year; Foreign, $4.50 per year.

CLOSING DATES FOR ADVERTISING COPY
7th of the month preceding for issue of the 1st.
23rd of the month preceding for issue of the 15th.

Published the first and fifteenth of each month by The American Guernsey Cattle Club, Peterborough, New Hampshire.

Copyright, 1948, by The American Guernsey Cattle Club.

Another Hollimost Daughter

Makes Good

Sire:
KLONDIKE HOLLIMOST
53 A. R. daughters
12 P. R. sons

We have two of his sons in service at Klondike:
KLONDIKE FOREMOST
KLONDIKE HOLLIRAIDER

☆

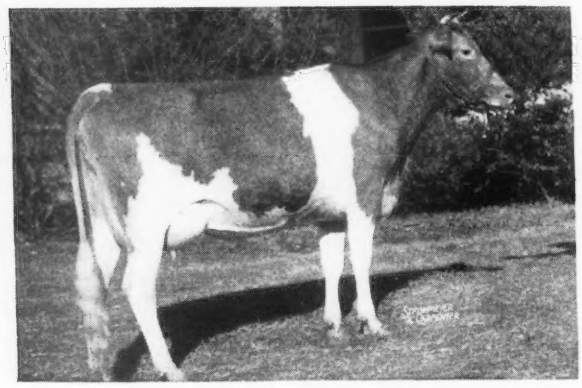

Dam:
LADY KIM OF KLONDIKE
13072—684—DD
11963—606—AA
11631—601—AA
1 A. R. daughter, 8 sons in service.

2nd Dam:
LADY OF THE SWAMP
11888—717—A
12478—716—A
12031—682—A
12842—733—A
3 A. R. daughters
5 P. R. sons.

Klondike Hollikim

11414—516—FF, 14980—713—BB, 16583—835—7yrs—365

Congratulations to Clear Springs Farm, Concord, North Carolina, on the splendid record they have just completed on Klondike Hollikim, 16583—835—7yrs—365. Hollikim was purchased by Clear Springs Farm for $3,000 in our 1946 Klondike Sale. We have bred and developed few better cows than Hollikim. She left two good daughters in our herd and we predict she will follow the pattern set by both her dam and granddam for us by also developing into a great brood cow.

We also congratulate Bowman and Gordon Gray, Brookberry Farm, Winston-Salem, N. C., on having Klondike Holliben, full brother to Hollikim, to head the good herd they are developing. We believe he is bred to develop into a great sire.

☆

KLONDIKE FARM • Elkin, North Carolina

THURMOND CHATHAM, Owner T. B. ACCREDITED No. 550425 . . BANG'S No. 6 T. F. COOLEY, Manager

Sales . . .

May 20. Western Guernsey Sale, Pacific International Livestock Exposition Grounds, Portland, Ore. For catalogs write The American Guernsey Cattle Club, 302 Corbett Bldg., Portland 4, Ore.

May 21. Wayne County Sale, Goldsboro, N. C.

May 22. C. E. Beck Dispersal, Owen, Wis.

May 24. 4th Annual Invitational Sale, Henderson County Guernsey Cattle Club, Sky Brook Farm, Hendersonville, N. C. Sale managed by the Salley Sales Service, Orangeburg, S. C.

May 25. Omaha Spring Breeders' Sale, 30th & L. Street, Omaha, Nebr. Sale managed by H. C. McKelvie, Omaha, Nebr.

May 26. 3rd Central Carolina Sale, Maegeo Farms, Lexington, N. C. Sale managed by the Salley Sales Service, Orangeburg, S. C.

May 27. Bilkeith Farms Dispersal, Jack Ewton, owner, Shawnee, Okla. Robert Seitz, Waukesha, Wis., auctioneer.

May 28. 7th Annual Boone Sale, New River Farm, Boone, N. C. Sale managed by the Salley Sales Service, Orangeburg, S. C.

May 28. Langwater Invitational Sale, Glenburnie Farm, Trenton, N. J. Sale managed by the Pate Sales Company, 2064 Lawrence Road, Trenton, N. J.

May 29. 23rd Guernsey Sale, Trenton, N. J. Sale managed by Louis McL. Merryman & Sons, Sparks, Md.

June 2. Twenty-fourth Annual Van Wert County Sale, Fair-grounds, Van Wert, Ohio. Otto Gehres, Secretary, Wren, Ohio.

June 2. Golden Guernsey Sale, Oakville Sales Arena, Oakville, Ontario, Canada. Sale managed by Hays Limited.

June 3. 7th Annual Cherokee County Guernsey Cattle Sale, Murphy, N. C.

June 5. Complete Dispersal Beauhaven Farm Guernseys, Skowhegan, Me. Dunn & Harwood, sales managers, Schoharie, N. Y., and Cordaville, Mass.

June 5. 3rd Dairyland Sale, Waukesha, Wis. Sale managed by the Phillips Sales & Pedigree Service, Waukesha, Wis.

June 7. Merryman's 63rd Sale, York, Pa. Sale managed by Louis McL. Merryman & Sons, Sparks, Md.

June 8. Wooster Sale, Wooster Fair-grounds, Wooster, Ohio. Sale managed by the Ohio G. B. A., Wooster, Ohio.

June 12. Great Oaks Stock Farm Dispersal, Howard L. McGregor, owner, Rochester, Mich., at the Everett R. Beaty Sale Pavilion, Huntington, Ind. Sale managed by the Everett R. Beaty Sales Service, Huntington, Ind.

June 14. Sun-Blest Farms Dispersal, H. F. Krimendahl, owner, Celina, Ohio. Sale managed by Louis McL. Merryman & Sons, Sparks, Md.

June 14. Caw Caw Plantation Dispersal, Orangeburg, S. C. Sale managed by the Salley Sales Service, Orangeburg, S. C.

June 19. Complete dispersal of Randot Farm herd, Louis S. Cox, owner, Methuen, Mass. Sale managed by Dunn & Harwood, Schoharie, N. Y., and Cordaville, Mass.

June 21. Glencliff Dispersal, Paul R. Johnson, owner, Independence, Kans. Sale managed by Mort Woods, Ardmore, Okla.

July 8. 15th Special Guernsey Sale, Association's Sale Pavilion, Lancaster, Pa. Sale managed by the Pennsylvania G. B. A., 1211 Payne-Shoemaker Bldg., Harrisburg, Pa.

July 9. Trainer Farms Dispersal, Coopersburg, Pa. Sale managed by the Pate Sales Company, 2064 Lawrence Rd., Trenton, N. J.

July 23. 19th Glenburnie Sale, at Glenburnie Farm, Trenton, N. J. Sale managed by the Pate Sales Company, 2064 Lawrence Road, Trenton, N. J.

August 16. Merryman's 64th Sale, Timonium, Md. Sale managed by Louis McL. Merryman & Sons, Sparks, Md.

Sept. 6. Colorado Guernsey Sale, Longmont, Colo. Max Grandy, Ft. Collins, Colo, Secy.

Sept. 8. Thirteenth Annual Consignment Sale, Chester County Guernsey Cattle Club, Fair-grounds, Chester, S. C.

Sept. 11. Spruce Run Complete Dispersal, R. A. Loeb, owner, Clinton, N. J. Sale managed by Louis McL. Merryman & Sons, Sparks, Md.

Sept. 13. Crocker Farms Dispersal, Cortland, N. Y. Sale managed by Louis McL. Merryman & Sons, Sparks, Md.

Sept. 15. Western New York Guernsey Consignment Sale, Fair-grounds, Little Valley, N. Y.

Sept. 16. Sixth Ohio Guernsey Classic, Columbus Riding Club, Columbus, Ohio. O. C. Belt, 288 E. Long St., Columbus 15, Ohio, Secretary.

Sept. 16. 24th Vermont Guernsey Sale, Fair-grounds, Rutland, Vt. Sale managed by Dunn & Harwood, Schoharie, N. Y., and Cordaville, Mass.

Sept. 17. An important dispersal, managed by Louis McL. Merryman & Sons, Sparks, Md.

Sept. 18. New York State Sale, Rhinebeck, N. Y. Sale managed by Louis McL. Merryman & Sons, Sparks, Md.

Sept. 23. Second Annual Utah Inter-Mountain Guernsey Sale, Coliseum, Ogden, Utah. F. L. Davenport, Sec., Utah G. B. A., Provo, Utah.

Sept. 23. 16th Special Guernsey Sale, Association's Sale Pavilion, Lancaster, Pa. Sale managed by the Pennsylvania G. B. A., 1211 Payne-Shoemaker Bldg., Harrisburg, Pa.

Sept. 24. An important dispersal, managed by Louis McL. Merryman & Sons, Sparks, Md.

Sept. 25. Topsfield Sale, Topsfield, Mass. Sale managed by Louis McL. Merryman & Sons, Sparks, Md.

Sept. 27. Maine-New Hampshire Sale, Rochester, N. H. Sale managed by Louis McL. Merryman & Sons, Sparks, Md.

Oct. 9. Maryland State Sale, Timonium, Md. Sale managed by Louis McL. Merryman & Sons, Sparks, Md.

Oct. 11. 21st Annual Wisconsin State Guernsey Sale, Waukesha, Wis. Sale managed by the Wisconsin G. B. A. For catalogs write Gavin W. McKerrow, Pewaukee, Wis.

Oct. 11. Indiana Fall Sale, Lafayette, Ind. Sale managed by the Indiana G. B. A., 821 Lafayette Life Bldg., Lafayette, Ind.

Oct. 11. Sixth Annual Klondike Sale, Klondike Farm, Elkin, N. C. Sale managed by the Salley Sales Service, Orangeburg, S. C.

Oct. 12. Franklin-Burkeville Sale, Burkeville, Va. Sale managed by Louis McL. Merryman & Sons, Sparks, Md.

Oct. 13. 16th Virginia State Sale, Richmond, Va. Sale managed by Louis McL. Merryman & Sons, Sparks, Md.

Oct. 13. 11th Oklahoma State Sale, State Fair-grounds, Oklahoma City. Sale managed by the Oklahoma G. B. A., E. R. Berousek, Secretary, Stillwater, Okla.

Oct. 14. 21st New England Guernsey Sale, Eastern States Exposition Grounds, Springfield, Mass. Sale managed by Dunn & Harwood, Schoharie, N. Y., and Cordaville, Mass.

Oct. 15. 4th Invitational Sale, Glenburnie Farm, Trenton, N. J. Sale managed by the Pate Sales Company, 2064 Lawrence Rd., Trenton, N. J.

Oct. 15. Kansas State Sale, Kansas State Fair-grounds, Hutchinson, Kan.

Oct. 16. 10th Annual New Jersey Sale, Glenburnie Farm, Trenton, N. J. Sale managed by the Pate Sales Company, 2064 Lawrence Rd., Trenton, N. J.

Oct. 18. New York Eastern Guernsey Sale, Emmadine Farm, Hopewell Junction, N. Y. Sale managed by Dunn & Harwood, Schoharie, N. Y., and Cordaville, Mass.

Oct. 20. Merryman's 65th Sale, York, Pa. Sale managed by Louis McL. Merryman & Sons, Sparks, Md.

Oct. 21. 10th Pennsylvania State Sale, Association's Sale Pavilion, Lancaster, Pa. Sale managed by the Pennsylvania G. B. A., 1211 Payne-Shoemaker Bldg., Harrisburg, Pa.

Oct. 25. Georgia G. B. A. Annual State Sale, State Fair-grounds, Macon, Ga.

Oct. 27. Eighth Annual Elkhart County Guernsey Sale, Goshen, Ind. Sale managed by the Russell George Sales Service, Lebanon, Ind.

Oct. 29. Alabama-Louisiana-Mississippi Sale, Starkville, Miss. Sale managed by Louis McL. Merryman & Sons, Sparks, Md.

Nov. 1. Riegeldale Sale, Trion, Ga. Sale managed by Louis McL. Merryman & Sons, Sparks, Md.

Nov. 6. 2nd Curtiss Candy Bull Sale, Cary, Ill. Sale managed by Louis McL. Merryman & Sons, Sparks, Md.

Nov. 11. 17th Special Guernsey Sale, Association's Sale Pavilion, Lancaster, Pa. Sale managed by the Pennsylvania G. B. A., 1211 Payne-Shoemaker Bldg., Harrisburg, Pa.

Dec. 9. 18th Special Guernsey Sale, Association's Sale Pavilion, Lancaster, Pa. Sale managed by the Pennsylvania G. B. A., 1211 Payne-Shoemaker Bldg., Harrisburg, Pa.

Dec. 10. 20th Glenburnie Sale, Glenburnie Farm, Trenton, N. J. Sale managed by the Pate Sales Company, 2064 Lawrence Rd., Trenton, N. J.

Meetings . . .

May 19. Annual Meeting of The American Guernsey Cattle Club, Multnomah Hotel, Portland, Ore.

Shows . . .

May 24. Essex County, Mass., Spring Show, Topsfield, Mass.

May 25. Central Oklahoma District Dairy Show, Oklahoma City, Okla.

June 2. Florida Guernsey Cattle Club Field Day, Dinsmore Farm, Dinsmore, Fla., 9:45 a. m.

June 7-8. Southeastern Oklahoma District Dairy Show, Ada, Okla.

June 9. Guernsey Type School, Sunny-Ken Farm, owned by C. A. Carnes, Farmington, Ark., 10:00 a. m.

June 16. Eastern Maine Parish Show, Fair-grounds, Bangor, Maine.

June 17. Western Maine Parish Show, Farmington, Maine.

June 20. Northern Illinois Field Day, Research Farm, Quaker Oats Company, Barrington, Ill.

July 24. Burlington County, N. J., G. B. A. Field Day & Heifer Sale, Harry Chafey's Johnarry Farm, Mt. Holly, N. J.

Aug. 17. Vermont Parish Show, Montpelier, Vt.

Aug. 18. New Hampshire Parish Show, Belknap Recreational Area, Gilford, N. H.

Aug. 28. Newport County Parish Show, Portsmouth Priory, Portsmouth, R. I.

Aug. 28. New Jersey G. B. A. Show, Harry Pate's Glenburnie Farm, Trenton, N. J.

Sept. 6-7. Second Chester County Guernsey Festival, Fair-grounds, Chester, S. C.

Iowa District Shows

June 21. District 4 Show, Mount Pleasant.

June 22. District 3 Show, West Liberty.

June 24. District 1 Picnic and Type School, William Oelrich & Son Farm, Lamont.

June 24. District 2 Show, Manchester.

June 25. District 5 Show, Mason City.

June 30. District 6 Show, Nook-Dale Guernsey Farm, Clive.

Minnesota Parish Shows

June 7. Southeast Minnesota Parish Show, Lewiston.

June 8. South Central Minnesota Parish Show, Fair-grounds, Albert Lea.

June 10. Central Minnesota Parish Show, place undecided.

June 11. Northeast Minnesota Parish Show, Barnum.

FLASH NEWS

QUAIL ROOST MAXIM SALE, 45 head averaged $1,557.22. Quail Roost NoMax Fern, daughter of Quail Roost Noble Maxim, and out of Quail Roost Noble Fern, sold to Riegeldale Farm, Trion, Ga., for $9,000. Quail Roost NoMax Majesty, by Quail Roost Noble Maxim and out of Quail Roost Noble Maid, sold to F. B. Davis, Jr., Brays Island Plantation, Yemassee, S. C., to top the bulls for $5,600. Grapelawn Cena, by Bournedale Double Chief and out of Lena of Burke's Tavern, consigned by William H. Gould, Burkeville, Va., was purchased by Bournedale Guernseys, Julia Dyckman Andrus Memorial, Inc., Yonkers, N. Y., for $6,000. Quail Roost NoMax Foreman was purchased by Miles Shore, Cycle, N. C., and W. C. Myers, Union Grove, N. C., for $4,100.

EASTERN GUERNSEY SALE averaged $683.92 for 65 head, or $80 higher than last year. Fairlawn K. Happy Chic was purchased by A. L. Kaskel, Stamford, Conn., for $5,100. Hominy Hill Bema was purchased by Mrs. Elizabeth S. Law, Devon, Pa., for $3,100. Hominy Hill Performer was purchased by J. W. McCoy, Chester, Pa., for $2,000.

INDIANA STATE SALE, 46 head averaged $973, $13 higher than last year. Tops $3,100; $2,800 and $2,600.

Our Consignment to . . .

The Langwater Invitational Sale

Trenton, N. J. - May 28, 1948

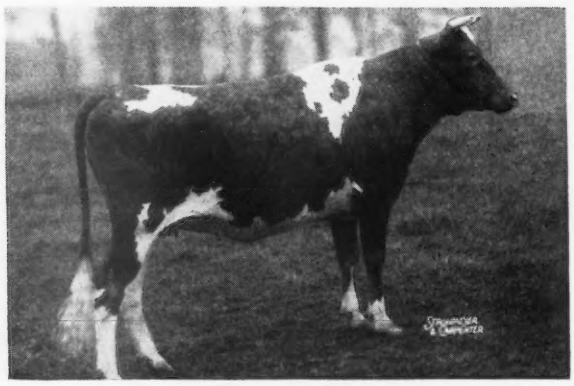

FLORHAM C. BLOSSOM
Born: December 11, 1945
Due to freshen June 23, to the service of Florham Polly's Prince.
See page 1438, May 1 Journal for pedigree

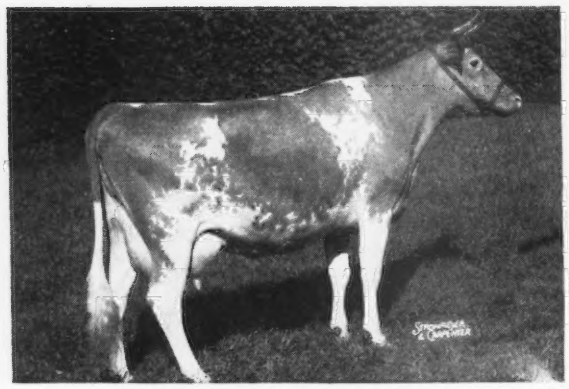

FLORHAM FORTUNATE
Blossom's dam

ALFALFA FARM PRIMROSE
Blossom's paternal granddam

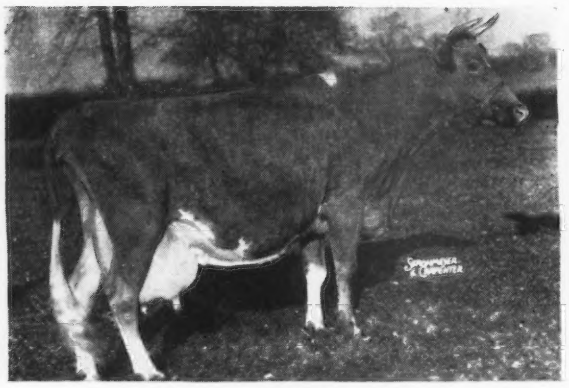

(Taken at 15 years of age)
LANGWATER HERITAGE
Blossom's maternal granddam

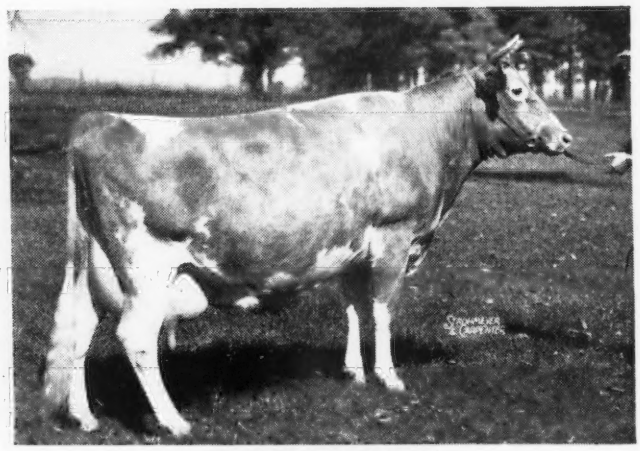

FLORHAM POLLY
Dam of service sire

Federal Accredited Herd No. 93802 . . . New Jersey State Herd No. 103

MISS RUTH V. TWOMBLY, Owner
R. H. ALLEN, Manager

FLORHAM FARM
Madison, New Jersey

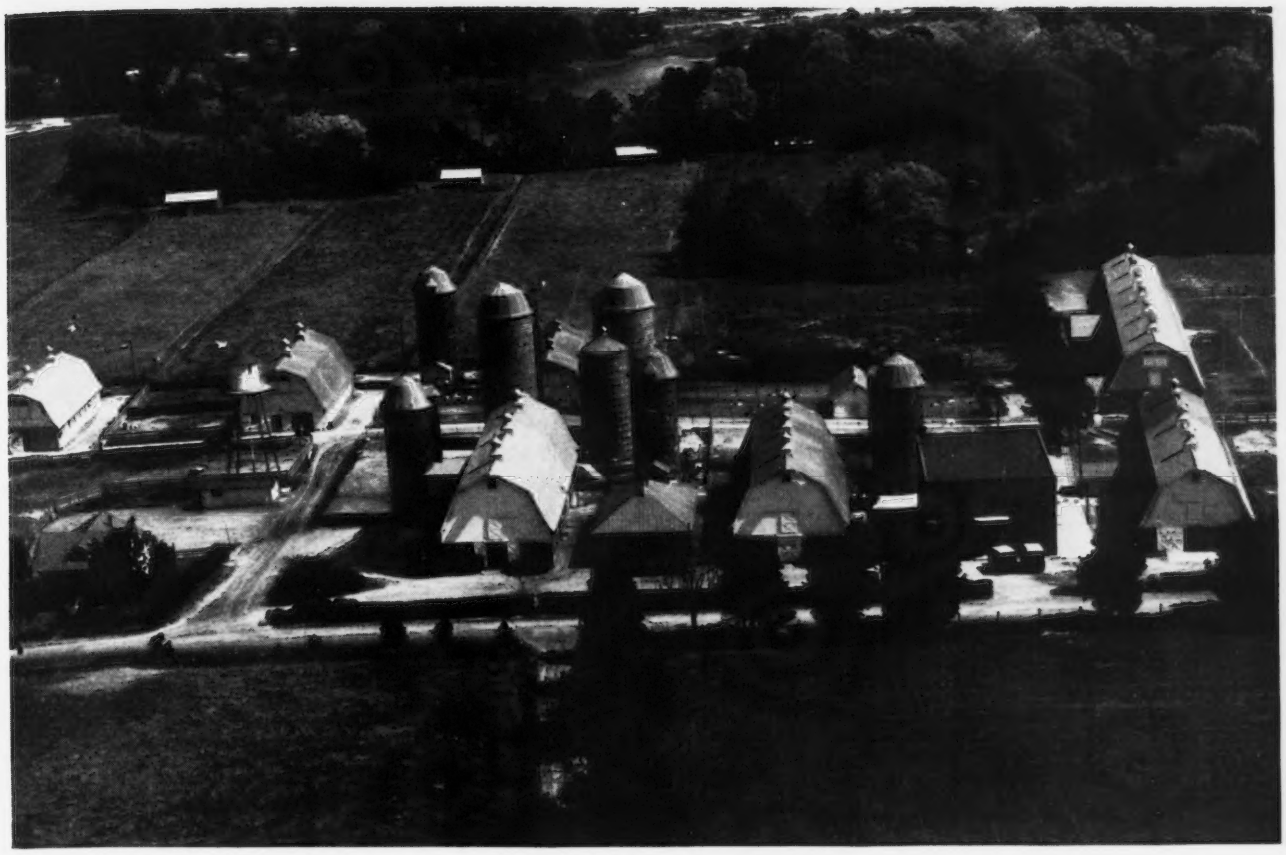

View of Bayville Farms, Lynnhaven, Va.

1947 Methods and Costs of Harvesting Forage Crops at Bayville Farms

BAYVILLE FARMS, Lynnhaven, Va., is located 12 miles from Norfolk, on Ocean Drive to Virginia Beach. It is a dairy farm, and contains 1,000 acres, of which 750 are in cultivation and pasture. The farm is in a high state of productivity, and an abundance of alfalfa, lespedeza, soybean, clover and oat hay is grown. The average yield is about 800 tons annually. About 250 acres are planted in hybrid corn annually for filling the silos, which have a combined capacity of 2,000 tons. Also, 8,000 to 9,000 bushels of ear corn are gathered each year after the silos have been filled.

From 300 to 325 cows are milked daily for the production of high quality GOLDEN GUERNSEY premium milk. This milk is produced, processed and distributed from the farm for the Norfolk and Virginia Beach market.

QUANTITY PRODUCTION

Bayville Farms produce forage crops in such quantity that it would not be practical to rely on any single method of harvesting. During a haying season they make use of about all of the known different hay-making methods, and combinations of methods. In past years much of their hay was cured in a dehydrating plant, especially when coastal weather conditions at haying time made it impossible to obtain sufficient field curing for other storing methods. There are a dozen odd barns on the farm, that provide storage space for at least 1,000 tons of long hay. Six of these barns now have hay drier installations for barn curing long hay. In moderately unfavorable weather, hay can be put on the barn driers that formerly had to be cured in the dehydrating plant. Some of the hay is baled in the field with a one-man pick-up baler. Usually, this is hay that has become field cured by remaining in the field a longer time than was necessary for barn stor-

BY J. E. COLLINS AND MCNEIL MARSHALL,
ASSISTANT EXTENSION AGRICULTURAL ENGINEERS
VIRGINIA POLYTECHNIC INSTITUTE, Blacksburg, Va.

Horse drawn mower.

age on the driers. It is stored in the barns that do not have hay driers in them.

All of the corn harvested for ensilage is field chopped with a forage harvester, and is transported to the silo in rubber tired trailer wagons, pulled by a jeep or light tractor. With special unloading belts and mechanism, the three-ton load of silage is unloaded into the elevator chute, and elevated into the silo by a forage blower powered with a portable 40 H.P. electric motor.

Why Bayville Farms?

The magnitude of the job of harvesting the forage crops grown on this farm makes the harvesting almost continuous during the growing season from May through September. Progressively modern methods and equipment are used in order to get the work done on time, and in order to combat the diminishing farm labor supply in this particular area. Bayville Farms, operating under one management and harvesting by various methods using the same equipment and the same labor crews, appeared to offer a naturally functional laboratory in which at least some of the variables had been eliminated or compensated for, and where actual time and cost data might be obtained that would be reasonably accurate for an efficiently operated farm. It is to be remembered that Bayville Farms is more than an average farm in management, as well as in size, and in making use of any of the following information this fact must be borne in mind. The Bayville Farms, owned by C. F. Burroughs, and managed by W. Clark Fleming, Jr., furnished valuable information from their farm records and experiences in operating this farm. They have a profitably operating unit, and are justly proud of their past accomplishments and are confident of the future.

Method Used to Determine Costs

For each field from which a forage crop was being harvested, the following information was obtained:

1. The time required to do each job, such as mowing, raking, tedding, turning, baling, dehydrating, and hauling and storing.

2. The number of persons in the crew for each job.

3. The kind of power and length of time it was used.

4. Other special equipment used, and the time it was used.

For each piece of equipment used in making hay, and in putting up silage, detailed information was obtained on the cost, age, and average annual use of the machine. With this information and data on length of expected life, cost of repairs, housing, insurance, and taxes, a rate of cost per hour of use on Bayville Farms could be established.

Raking hay—tractor powered.

The cost of labor was obtained from the farm records as all labor involved was hired labor. The rate for day labor was used as representative, since the year hands were furnished considerations that would approximately elevate their rate of pay to equal the hourly rate paid day labor. The current rate of 60 cents per hour for day labor on the farm has been used for all labor concerned in this report.

Charges for the use of horses, or mules, for Tidewater, Va., farms was arrived at from various sources of information, and determined to be about 20 cents per horse per hour. This was the figure used in calculating cost data on mowing hay, which was the only operation where horses were used.

Machinery Operating Costs

The charges for the use of the machines used in harvesting the forage crops were based on information on cost, age, annual use, and operating cost. Depreciation, interest on investment, taxes, and insurance charges for farm machinery were also taken into consideration in determining the cost per hour of use.

Ohio State University's bulletin, by the Department of Agricultural Engineering, on "Cost per Hour of Using Farm Machinery," was used as a guide in arriving at the cost per hour of use for farm machinery.

Tractor Operating Costs

The rate per hour for all of the tractors was based on the factors of cost, depreciation by usage and/or obsolescence, interest on investment, cost of repairs, housing, insurance and taxes. The jeep for on-the-farm use has been charged for at the same rate as the Farmall "A" tractor.

Raking hay—jeep powered.

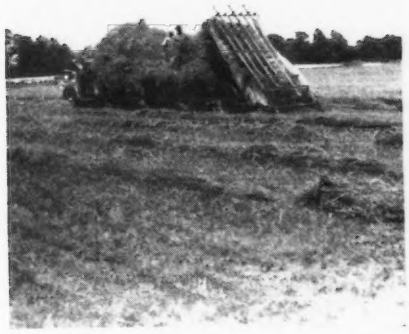

Method and equipment used for hauling long hay.

Tractor-Trailer Operating Costs

The rate per hour to charge for the use of the tractor-trailer job for hauling hay from the field to mow, was arrived at by using the cost per hour for a farm tractor of comparable B. H. P., plus the cost per hour for two rubber tired trailer wagons, which would approximate the size of the big trailer. The cost for the Farmall "M" tractor of 92 cents per hour, and twice the cost of four cents per hour for the rubber tired trailer wagons, amounted to a charge of $1.00 per hour for the use of the tractor-trailer job.

General Weather Conditions

During the time these observations and time studies were being made, the weather conditions were unusually good for making hay in this farming area, which is adjacent to Chesapeake Bay and Lynnhaven Inlet. Bayville Farms operators said that it was a week of exceptionally good weather for harvesting forage crops, and that a period of such favorable weather for a whole week at a time could hardly ever be counted on in that area.

The average temperature for the working date was between 75 degrees Fahrenheit and 91 degrees Fahrenheit, and the humidity ranged from 45 per cent R. H. in mid-afternoon, to about 92 per cent R. H. in the early morning. This, of course, added up to hot weather. No rain fell during this period; it was, however, hazy part of the morning on one or two days.

Moisture Tests

Moisture tests on freshly cut alfalfa ran about 65 per cent moisture content. This cutting of alfalfa was slightly past the best stage for cutting, or about 50 per cent full bloom, and the ground was beginning to show signs of dryness.

Numerous tests at the time hauling started, showed the hay to have around 30 per cent moisture content. The length of time for the hay to dry down from 65 per cent to 30 per cent moisture content was approximately 24 hours. Moisture tests on the same hay at five P. M. and eight A. M. the next morning, showed that during this time hay with 45 per cent moisture content did not change over night, but that hay with 30 per cent moisture content at five P. M. picked up water during the night to around 40 per cent at eight A. M. the next morning. Actually, the curing time in the field to bring the moisture content down to 30 per cent was six to eight hours of good curing weather.

Unloading at the barn onto the hay drier system.

Mowing and Raking Hay

The mowing and raking operations were essentially the same for all of the different methods of making hay. During the time this study was made, all of the mowing was done with a horse-drawn mower having a six-foot cutter bar. The team used stepped along briskly, and was not used more than five hours during any one day. The driver was a 79-year-old negro man who "liked to mow hay," and he did an excellent job of it, too. His job during the haying season was to tend his mules, keep his mower in shape and the blades sharp, and to cut each day what hay was needed to keep the hay harvesting going at full swing.

On three alfalfa fields that totaled 14.9 acres, mowing was done at the rate of one acre in 39 minutes, or slightly more than one and a half acres per hour.

Hauling in the baled hay.

The Farmall "A" tractor was equipped with a six-foot mower, and was put into use whenever necessary; however, it was not used while this study was in progress, and consequently no rate per acre was established. It appears unlikely that this tractor mower would surpass the rate of cutting hay of the horse-drawn mower very much, and still do as good a job of mowing as was being done by the old colored man and his mule-drawn six-foot mower.

The established cost of the six-foot horse-drawn mower was 9.2 cents per hour. For mowing 14.9 acres of alfalfa, the total cost for the use of the mower was 89 cents, or six cents per acre.

As previously stated, about 20 cents per hour per mule was determined to be near the actual cost for the use

The forage harvester in action, picking up hay from the windrow, chopping it and blowing it back into the trailer-wagon.

Unloading chute and elevator arrangement at dehydrating plant.

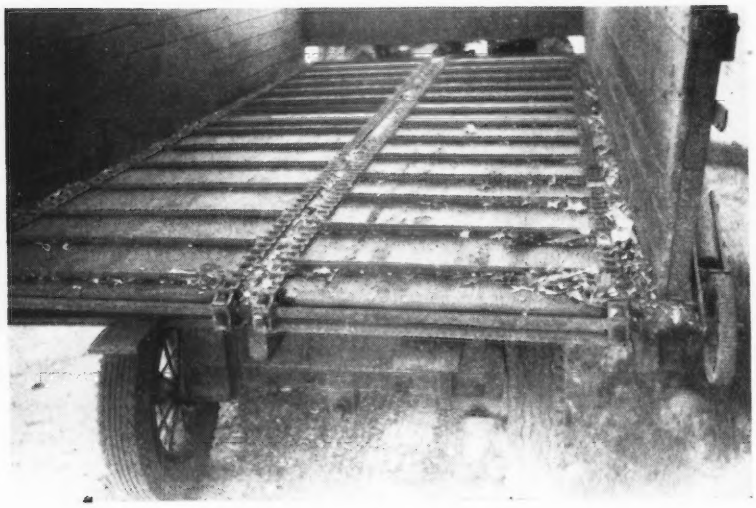

Showing system of conveyor belts used in trailer-wagon for unloading crops.

of the mules. For mowing 14.9 acres of hay, the total power cost was $3.87, or 26 cents per acre.

The cost for labor for mowing hay at the established rate of 60 cents per hour was $5.80 for mowing 14.9 acres of hay, or 39 cents per acre.

The total cost of the mowing operation, including the mower, the power, and the labor, was $10.56 for mowing 14.9 acres of alfalfa, or a unit cost of 71 cents per acre.

The side delivery rake was used for all raking. The motive power was furnished by the Farmall "A" tractor usually, but the jeep was put to work raking hay whenever the tractor was on some other job at the time raking needed to be done.

From observation, the best job of raking was done with the tractor operating in third gear at approximately full throttle; however, the jeep raked hay faster than the tractor. The fact that the jeep provided more comfort for the operator, and was easier to operate at higher speeds, apparently accounted for the higher speed of the raking operation. Turning was more difficult with the jeep, and the hay was not as cleanly picked up at the higher operating speed. On four alfalfa fields, totaling 18.4 acres, the average rate of raking was one acre in 20.2 minutes. The longest time to rake one acre was 30.6 minutes with the tractor, including several stops, and the least time for raking one acre was 14.2 minutes with the jeep pulling the rake.

The total cost of raking 18.4 acres of hay was $8.36, or 45 cents per acre, and for raking 14.9 acres the cost was $7.01, and 47 cents per acre.

Mowing and Raking Costs

To mow and rake 14.9 acres of alfalfa hay cost $17.57. The per acre cost was $1.18, and the per ton cost 83 cents. The labor cost for mowing and raking hay was .99 man-hours per acre, or .70 man-hours per ton.

Hauling Long Hay

After the hay was raked it was usually allowed to stay in the windrow for a short time in order to allow any green hay that might be turned up time to wilt down to a safe moisture content for storage on the barn drier. By so doing, the hay could also be raked a little sooner, and with less shattering of the leaves taking place.

The equipment used in moving long hay from the windrow to the storage mow, and getting it unloaded onto the barn hay drier system, consisted of the following machines and pieces of equipment:

1. The two-ton International truck-tractor, 1938 model, and seven foot by 21 foot flat bed Baker trailer.
2. New Idea hay loader.
3. Grapple type hay fork and electric hoist.

When the tractor-trailer and crew arrived at the field, the hay loader was attached onto the rear of the trailer. The loading operation proceeded in the conventional manner, with the driver running the tractor-trailer straddle of the windrows as it moved about the field gathering the load of hay. Three men loaded the hay on the trailer. The speed at which the tractor was driven was determined by the quantity of hay in the windrow, and

the speed and adeptness of the men on the trailer doing the loading. Generally, four men made up the crew for hauling long hay from the windrow to storage.

The same labor crew that loaded the trailer in the field unloaded it at the barn. The truck driver operated the hay fork, which was a four-tine grapple type fork. It was run by an electric hoist, which was usually operated by the farm foreman. The other three men in the labor crew were spreading the hay in the mow to get it evenly distributed and packed over the barn drier. Seven to nine forks of hay usually completed unloading the trailer.

The cost of the 11 hay drier installations at Bayville Farms was $11,000. This included the cost of building the necessary auxiliary three-phase lines. The average cost of $1,000 per drier was used in figuring the cost per ton for the use of the hay driers. Taking into consideration the interest on the average investment, the housing, taxes, insurance, the depreciation of the equipment, the maintenance, and the operating cost, as well as the annual hours usage, and use until worn out, it was determined that the cost for drying 30 per cent moisture content hay down to safe moisture content for storage (about 20 per cent moisture content), was $3.45 per ton. The man-hour cost per ton for operating the driers was very low. All of the drier units were equipped with automatic time switches that controlled the intermittent operating at night. It was estimated that .1 man-hours per ton would take care of all the time spent on the hay driers. The per acre cost and man-hours were based on a hay yield of 1.4 tons per acre.

Summarizing the hauling of long hay from the windrow to the barn, and storing it on the hay drier, it was found that it required 4.43 man-hours to do the job, and cost $3.86 per ton for the use of the equipment and the operating costs.

Adding the cost of the mowing and the raking to the hauling and storing operations, the man-hour requirement became 5.13 per ton, and the cost $4.69 per ton.

The estimated cost of drying the partially cured hay added .1 man-hour per ton to make the total labor requirement 5.23 man-hours per ton, and $3.45 per ton to make the total cost of making hay by this method, $8.14 per ton.

Baled Hay

All of the hay put up by this method was baled with a pick-up baler. Due to difficulties beyond control, no accurate data was obtained on the actual baling operation. However, the figures used are very near actual data under normal operating conditions.

The same tractor-trailer used for hauling long hay was used to haul in the baled hay, as shown in the photograph. A crew of four men was employed for hauling in baled hay. One man drove the tractor-trailer, two men threw the bales up on the flat bed trailer, and one man loaded the trailer. Loading started at the front end, with the bales being stacked five high and four per layer; six of these tiers were loaded on the 21 foot trailer to make a load of 120 bales, or approximately that, the last tier usually not being completed entirely to facilitate loading. The load average on the two loads checked on was 113.5 bales per load.

Unloader unit.

Heat filled dehydrator tube.

The weight of the bales of hay was approximately 60 pounds per bale, and the average load of baled hay weighed 3.4 tons.

The over-all time for hauling in two loads, and storing it, was four hours, or two hours per load. It was noted, however, that it took 90 minutes to put 115 bales on one load, and that 22 minutes were required to unload the same 115 bales. Half of the load was even with, or above, the loft door into which the bales were being unloaded, and the other half of the load had to be lifted up to get them into the mow. The mow floor was empty so there was plenty of room to set the bales up on end for further drying.

Deducting the time required to put on the load and to unload it, from the average time to haul in, one load of baled hay we have eight minutes left for travel time to and from the field to the barn, and for getting water, etc.

Summarizing the pick-up baler and hauling baled hay operations, it required 2.73 man-hours to do the job, and cost $4.27 per ton. Adding the cost of the mowing and raking operations to the baling and hauling in baled hay we found that it took 3.43 man-hours per ton, and that it cost $5.10 per ton to put up hay by this method.

Chopping Hay, Hauling Chopped Hay to the Dehydrator, and Dehydrated Hay

A forage harvester was used in picking up hay from the windrow, chopping it, and blowing it back into the attached trailer-wagon. When the attached trailer-wagon became loaded with about one ton of 30 per cent moisture content chopped hay, it was detached from the chopper and an unloaded wagon was put in its place. Some time was consumed in this changing wagons operation, which was usually done by the tractor operator alone.

Three trailer-wagons, equipped with conveyor belts on the wagon beds,

were used. One wagon was being loaded, one was being unloaded, and one was enroute to the dehyrator or to the field, or waiting to be loaded or unloaded. About 25 minutes over-all time was required to attach, load, and then detach one of the trailer-wagons.

The trailer-wagons were pulled from the field to the dehydrator, and vice versa, with a jeep; the loaded wagon was left at the dehydrator, and the empty returned to the field.

At the dehydrating plant, the unloading chute across the driveway was counter-balanced and could be raised or lowered by hand so that the loaded trailer-wagons could be pulled into place with little, if any, backing up. Little time was lost in changing wagons at the unloading chute; the empty wagon was pulled out of the way by hand, and the loaded wagon was pulled right into place behind it with the jeep.

The unloading was simplified by using the trailer-wagons equipped with the conveyor belts.

The unloader unit consisted of a home-made push cart and frame, and a shaft set in two bearings and having a sprocket gear, universal joint, and sleeve connecting arm on it. Two speed reducer units connected in series and operated by a one horse-power electric motor reduced the motor R. P. M. from 1,750 to three R. P. M. of the shaft, and at the same time stepped up the torque sufficiently to easily move a three-ton load of silage from the front to the rear of the trailer-wagon. The sleeve connecting arm was attached to the squared end of the shaft with the sprocket gears forming the back end rollers for the conveyor belts in the trailer-wagon bed.

The endless conveyor belts moved 16 inches per minute. At this speed it required about 12 minutes for the conveyor belt to travel the length of the trailer bed, which was 16 feet. About 20 minutes were required per load for unloading chopped hay because the unloader unit was operated intermittently to avoid feeding the chopped hay into the dehydrator tube faster than it could be properly dried down to safe moisture content.

From the unloading chute the chopped hay was conveyed by elevator to a hopper near the top of the dehydrator furnace, from which it fed by gravity into the heat filled dehydrator tube pictured.

This large cylinder was made of half-inch thick steel boiler plates, with riveted overlapping joints. It was about 50 feet long and six feet in diameter. The photograph was made from the furnace end of the tube. The fan housing, and the blower pipe to the forced draft furnace, can be seen near the bottom of the picture. There is a one per cent slope on the cylinder from the furnace end to the far end of the tube, and curved angled irons are riveted in place at intervals inside the tube to aid in the natural movement of the chopped hay from the furnace end of the dehydrator tube to the other end as the big cylinder revolves at six R. P. M. The forced draft through the furnace and the dehydrator tube also helped to move the chopped hay through the dehydrator at a constant flow.

As the chopped hay emerges from the dehydrator tube in an auger conveyor placed at right angles to the end of the tube, it is continuously checked for dryness and discoloration from overheating, or scorching. The rate of feeding the green chopped hay into the dehydrator is regulated by observations of the plant foreman of the dried hay as it comes out of the dehydrator tube.

The augar conveyor deposited the dehydrated hay on a conveyor belt elevator which carried it over a six inch by eight inch electro-magnet recessed about one-half inch in the bottom of the elevator, and on into a blower. The purpose of the magnet was to pick any pieces of metal out of the chopped hay as it passed over it. Occasionally, a piece of wire is raked up in the field and goes through the forage harvester where it is cut up into nail-like pieces that, if fed to valuable livestock, result in costly losses. The blower moves the dried hay over to an adjacent building where from the dust collector it moves by elevator to the bagger. The peanut bags are filled by two operators, sewed up by another, and moved back and stored by two more men. The average weight of the bags of dried hay was 38 pounds just after bagging and sewing up. It was said that this hay would pick up some weight by adding moisture in storage. The dehydrated hay, as it came from the dehydrator cylinder, was near zero per cent moisture content.

The heat for operating the dehydrating plant came from Bunker "C" oil, as a main source. This oil was preheated by introducing it into the dehydrator furnace, mixed with live steam that was supplied by a 15 H. P. coal-fired boiler. The dehydrator furnace was made of brick with an outside dimension of eight feet by eight feet by 10 feet. The walls were 24 inches thick, including the 12-inch inside lining of fire brick. The intense heat inside the furnace when it was in operation could be observed through a peep hole about two inches square in the front wall of the furnace.

A crew of laborers to efficiently operate the dehydrator plant consisted of not less than eight men. One man operated the unloader unit and regulated the amount of chopped hay being fed into the unloading chute and dehydrator cylinder. A second man fired the steam boiler. A third man, the plant foreman, was responsible for the hay being dried and finished properly, and for the plant operating efficiently and smoothly. Two more men were required to bag the dried hay, one to sew up the bags, and two to move the bags back and store them in the storage part of the building.

Eleven tons of approximately 30 per cent moisture content chopped alfalfa hay were run through the dehydrator. At the bagging plant, 362 bags of dried, chopped hay were collected that weighed, on the average, 38 pounds per bag. This data indicated that 11 tons of partially field cured hay were dried down to 6.88 tons when run through the dehydrator; a loss of 8,240 pounds of water.

The rate of dehydrating hay was found to be 2.4 tons per hour wet hay, or 1.53 tons per hour of dried hay.

Dehydrator Operating Costs

The investment in the dehydrating plant is heavy, as the cost of the plant is listed at $10,000. The yearly charges for interest, housing, taxes, and insurance, are not affected by the amount of use. These charges are based on the average value which is assumed to be one-half of the new

cost. Interest was figured at four per cent, housing at one per cent, taxes at 1.6 per cent, and .4 per cent for insurance. This gives a yearly cost of seven per cent of the average cost, or 3.5 per cent of the new cost. The fixed yearly charges for the dehydrating plant would therefore be .035 times $10,000, or $350 per year. To convert this to an hourly rate, it will be necessary to divide by the hours' usage per year.

Combination forage harvester in operation.

Before installing the barn hay drying systems in six of the Bayville Farms barns, the dehydrating plant was used an estimated 400 to 500 hours per year in order to save all of the hay that could not be properly field cured. Now, by making use of the barn curing method with the driers, records indicate that the dehydrator is used less.

The depreciation charges are based on 200 hours' usage, and the years until obsolete are estimated to be 20. The hours' use expected until worn out, are estimated to be 7,500, and the repair and maintenance charges are estimated to be 50 per cent of the first cost.

With this data at hand, and following the methods used by the Agricultural Engineering Department of Ohio State University in their bulletin on "Cost per Hour of Using Farm Machinery," we arrived at a cost per hour of $1.75 for fixed costs, 65 cents per hour for maintenance and repairs, and $2.50 per hour for depreciation. This amounts to a total of $4.90 per hour for the use of the dehydrator.

The operating costs of the plant includes the fuel for heat, the power for operating, and the bags for bagging the dehydrated hay. Bunker "C" oil, a relatively cheap crude oil, was used as the source of heat. Seven electric motors provide the necessary power for operating the elevators, conveyors, blowers, fuel pump, and the dehydrator tube. The total connected motor load was 79 H. P.; however, only 60 H. P. was actually required for efficient operation. Burlap peanut bags were used to store the hay in. These bags are used over and over again from year to year, thus reducing this operating cost to some extent. In a 4.5-hour period of operation of the dehydrating plant, 180 gallons of Bunker "C" oil, at 5.5 cents per gallon, were used. This amounted to $9.90, or $2.20 per hour of operation. The cost of electricity at Bayville Farms for this particular period averaged 1.6 cents per kw. hr., and, using a 60 H. P. motor load, the cost per hour was about 95 cents. The cost of the coal for the steam boiler amounted to $3.35. This was based on coal at $16.75 per ton, and using 200 pounds for the 4.5-hour run. The cost per hour was 75 cents. The peanut bags in which the hay was stored cost 15 cents each, and were figured to last for five years' use. Eighty bags per hour were used, and the cost amounted to $2.40 per hour of dehydrator operation.

Two wagon loads of chopped ensilage being unloaded at the silo.

Totaling these costs, we obtained an operating cost of $6.30 per hour's use of the dehydrator.

The total cost for the use of the dehydrator, and for operating it, was $11.20 per hour.

Summarizing the cost and labor requirements for this method of making hay, we found that it cost $2.07 to chop one acre of alfalfa hay with the forage harvester, or $1.61 per ton of hay. The labor required was found to be .47 man-hours per acre, or .36 man-hours per ton.

Hauling the hay from the field to the dehydrating plant cost 71 cents per acre, or 56 cents per ton. The labor requirement was .52 man-hours per acre, or .41 man-hours per ton for chopping hay.

The dehydrating cost, including the labor for operation, was found to be $8.38 per acre, or $10.47 per ton based on the dry weight of the hay. It took 4.19 man-hours per acre, or 5.23 man-hours per ton, to operate the dehydrating plant.

The total cost of dehydrating alfalfa hay at Bayville Farms, as figured in this report, was found to be $12.32 per acre, and $13.47 per ton. The labor requirements amounted to 6.17 man-hours per acre, or to 6.70 man-hours per ton of dehydrated hay.

Harvesting and Storing Corn Silage

A modern forage harvester was used for cutting and field chopping the ensilage and the chopped ensilage was blown directly into a trailer wagon. Only a medium size tractor was required to draw this equipment, as the harvester contained its own power plant. The tractor driver also operated the harvester, and he could attach one of the wagons, fill it with chopped ensilage, and detach it in 24 minutes.

The same three trailer wagons were used to haul the chopped ensilage to the silo, that were used to haul the chopped hay to the dehydrator. Each wagon held three tons of chopped ensilage, and could be unloaded in 10 to 12 minutes by using the unloading unit and the endless belts in the wagons.

As soon as a wagon load of chopped ensilage arrived at the silo, it was unloaded into a blower elevator, powered by a 40 H. P. portable electric motor, which delivered it into the silo.

Four men were used to fill silos at Bayville Farms. One man operated the harvester, one man hauled the chopped material to the silo, one man operated the unloader unit and elevator, and one man distributed the chopped material in the silo. The fourth man was required because the silos had such large diameters the blower elevator could not be depended on to properly distribute the silage in the silo.

The total cost for chopping, hauling, and storing one ton of silage was $1.02, and required .6 man-hours. These costs are based on the interest on the initial investment, depreciation, taxes, housing, annual hours' use, expected life, operating expenses, etc.

Summary

Bayville Farms, operating on a relatively large scale under one management, and harvesting forage crops by various methods, using the same equipment and the same labor crews, offered a farming set-up in which some of the variables would be eliminated or compensated for, and where actual time and cost data might be obtained that would be reasonably accurate for an efficiently operated farm. This farm, of course, is larger and probably more efficiently operated than an average family size farm, and it must be remembered that the information presented in this report reflects specifically the operations in progress at the time this study was made.

Hay was harvested by three different methods, and ensilage was harvested by one method. Hay was partially field cured, hauled in loose, and stored on barn hay driers; it was baled from the windrow, hauled in, and stored in a barn mow, and it was field chopped from the windrow, hauled in to the dehydrating plant, and put through the dehydrator. Ensilage was field chopped, hauled in special wagon trailers with unloading attachments, and was blown into the silo.

Mowing and raking operations were essentially the same for all three methods of hay making, since weather conditions were favorable and no turning was necessary.

For mowing, raking, and hauling long hay, and estimated hay drier costs, the cost per ton was figured as $8.14. The estimated hay drying cost was based on an average unit installation cost of $1,000. This included all required power transmission lines. The overhead and fixed charges amounted to $2.30 per ton for the hay drier and installation, and the operating costs were $1.15 per ton, making a total of $3.45 cost per ton for barn curing hay.

Since the moisture content of most of the hay handled was approximately 30 per cent, the cost of harvesting field cured long hay would be approximately the same as for the barn cured hay, less the cost of barn curing, or $8.14 per ton for barn cured, minus $3.45 curing costs, or $4.69 per ton for field cured long hay put up in the barn mow.

For mowing, raking, and hauling baled hay, the cost per ton was $5.10. The unit cost of this method of hay making was based on a small acreage, and the hauling in and storing operations were not too efficiently carried out.

For mowing, raking, chopping, hauling chopped hay to dehydrator, and dehydrating chopped hay, the cost per ton was $13.47. Of this amount, $10.47 was for dehydrating the hay, and $3.00 for mowing, raking, chopping, and hauling.

Much of the hay crop that was of necessity dehydrated before the barn hay driers were installed, is now cured on the barn drier systems. In 1945, 727 tons of hay were dehydrated, and in 1946, subsequent to the barn drier installations, only 177 tons were dehydrated, and 500 tons were barn cured. Barn cured hay, according to this particular information and data, costs $5.33 per ton less than dehydrated hay. These figures indicate a saving of $2,665 in 1946, by barn curing 500 tons of hay instead of dehydrating it.

The hay this year was being cured by the barn drier and dehydrator methods in about the same proportions as in 1946.

Ensilage was being harvested with a minimum amount of labor and hard work. According to the farm manager, four men filled an 18 by 55 foot silo, having a capacity of 275 tons, in 39 hours. This was at a rate of seven tons per hour, or .57 man-hours per ton. This compares closely with the .60 man-hours per ton as figured in this time and cost study of harvesting ensilage. Before the field chopper was put into use, 11 men were required for silo filling, and the rate of filling was not as high as it is now, according to the manager. The cost of putting ensilage in the silo was found to be $1.02 per ton. This figure did not include the preparatory work in the field for space in which to start the field chopper to work.

The information, labor requirements and unit cost data contained in this report on these different methods of harvesting forage crops, represents solely the operations being carried on at Bayville Farms during the interim of this study. For each farm operator, it would appear that the problem is to find that method of harvesting forage crops that is best adapted to his particular farm and situation, that produces as high quality roughage feed, or silage, as possible, and still combines efficient use of available labor with minimum cost.

Rosewald Farms Dispersal

THE complete dispersal of the Rosewald herd was held Wednesday, April 28, at the farm, Hillsboro, N. H. Under adverse conditions, the 116 head sold for $54,935, an average of $473.58. A large crowd attended the sale and the cattle were sold to 62 buyers in 14 states.

The top of the sale was Fanning Fields' Julia, purchased by J. A. Dickens, manager of Brookberry Farm, owned by Bowman & Gordon Gray, Winston-Salem, N. C., for $3,800. Contending bidder on "Julia" was Henry Herberner, Thomasville, Ga. She is sired by Quail Roost King Brilliant, A. R., and out of an A. R. daughter of Quail Roost Bonanza.

The top bull of the sale, Langwater Lordship, was purchased by V. L. Graf, Imlay City, Mich., for $2,700. The contending bidder was W. D. Merrill, Ridgewood, N. J. "Lordship" is by Langwater Onward and out of Langwater Lorna, 15001 lbs. of milk and 773 lbs. of fat, AA, that is by Langwater Countryman, A. R., out of Langwater Dora, 15327 lbs. of milk and 833 lbs. of fat, A, a daughter of Langwater Moonlight, A. R. Vic Graf also purchased three females, two daughters of Langwater Lordship and the other a daughter of Langwater Darius out of Catamount Daffodil. She was in calf to "Lordship."

Top buyers were D. E. Galusha, Williamstown, Mass., with six head for $4,555; W. D. Merrill, Ridgewood, N. J., eight head for $3,970; V. L. Graf, Imlay City, Mich., four head for $3,950; John R. Pillsbury, Farmington, Maine, six head for $3,060; Henry I. Christal, Yorktown Heights, N. Y., five head for $2,935, and William Camp, Franklin, Va., five head for $2,100.

The sale was managed by Louis McL. Merryman & Sons, Sparks, Md. Louis McL. Merryman read pedigrees and Louis Merryman, Jr., and John B. Merryman worked the ring. E. M. Granger, Jr., did a masterful job of auctioneering and kept the sale moving at a fast pace throughout the day.

Following is the sales list:

John S. Ames, North Easton, Mass.	
Coldspring's Romulus' Dimple	$1,075
W. N. Angle, Rocky Mount, Va.	
Rosewald Darius' Irene	190
Dr. H. H. Bauckus, Town Line, N. Y.	
Bright King's Hope	375
Rosewald Max's Violet	200
Rosewald Max's Rena	200
Mrs. Joseph Bernhard, Stepney, Conn.	
Rosewald Max's Sunbeam	350
Rosewald Nealy's Goldigger	270
John Briscoe, Lakeville, Conn.	
Bull Calf	450
John E. Cain Co., Alfalfa Farm, Topsfield, Mass.	
Rosewald Comfort's Desire	750
Rosewald Naomi	475
William Camp, Franklin, Va.	
Rosewald Max's Lustre	375
Rosewald Deborah's Venus	550
Rosewald Max's Melba	575
Rosewald Max's Mary Jane	400
Rosewald Max's Maid	200
Canney Brothers, Dracut, Mass.	
Rosewald Max (Bull)	380
Henry I. Christal, Yorktown Heights, N. Y.	
Rosewald Lordship's Francine	310
Rosewald Bloom's Isobel	800
Rosewald Darius' Dahlia	500
Rosewald Darius' Legacy	625
Rosewald Katherine's Jewell	700
Donald E. Clay, Brownesville, Vt.	
Klondike Karena	210
Rosewald Corabelle	350
Sunshine of M. H.	310
Codorun Farms, York, Pa.	
Rosewald Prince Max (Bull)	220
Lee D. Embich, Milford, Conn.	
Blakeford Honora	500
George N. Evans, Dover, N. H.	
Rosewald Irene's Konnie	275
Great Elm His Blossom	510
Leslie M. Farr, Clarence, N. Y.	
Rosewald Vandal (Bull)	50
Forges Farm, Plymouth, Mass.	
Broadland Bella	460
Rosewald Lordship's Queen	725
McDonald Farms Colleen	220
A. G. Galusha, Williamstown, Mass.	
Argilla Celesta	450
Rosewald Lordship's Jean	210
D. E. Galusha, Williamstown, Mass.	
Rosewald Darius' Tarzan (Bull)	400
Broadland Belinda	485
Rosewald Arlene's Pauline	260
Gayhead's Her Legacy	850
Rosewald Norma's Delora	2,300
Rosewald Darius' Beauty	260
Chester E. Goodfield, Hardwick, Mass.	
Langwater Refugee	335
V. L. Graf, Imlay City, Mich.	
Langwater Lordship (Bull)	2,700
Rosewald Tulip	850
Rosewald Lordship's Lilly	450
Rosewald Lordship's Debbie	350
Bowman & Gordon Gray, Winston-Salem, N. C.	
Fanning Fields' Julia	3,800
Howard J. Grover, Bernardston, Mass.	
Rosewald Comfort's Baroness	335
Rosewald Max's Speckles	170
David R. Harper, Leominster, Mass.	
Rosewald Arlene	410
Guy P. and Wilfred G. Harvey, Leominster, Mass.	
Rosewald Ambassador (Bull)	525
Rosewald Topsy	400
Rosewald Lordship's Ace (Bull)	500
Charles P. Hayward, Milford, N. H.	
Bull Calf	140
Henry Herberner, Thomasville, Ga.	
Rosewald Morning Glory	600
Donald C. Herron, Greenfield, Mass.	
Gabriel's Bloom	290
Rosewald Darius' Bopeep	310
Rosewald Miss Muffet	200
Heifer Calf	100
Riveredge Mussolini's Lucy	275
Russell D. Howes, Bernardston, Mass.	
Rosewald Max's Rex (Bull)	150
Weston Howland, Brattleboro, Vt.	
Rosewald Countess' Cameo	400
Rosewald Legacy's Mirth	1,100

Fanning Fields' Julia, top of the sale, purchased by Bowman & Gordon Gray, Brookberry Farm, Winston-Salem, N. C., for $3,800.

Lloyd Kimball, Pittsfield, N. H.	
Rosewald Lordship's Royal (Bull)	285
Harry F. Koch, Greenfield, Mass.	
Rosewald Corabelle's Betty	235
Sidney Liberman, Collegeville, Pa.	
Riveredge Valdor's Pride	550
Douglas MacElroy, Ballston Spa, N. Y.	
Bull	200
Mainstone Farm, Wayland, Mass.	
Rosewald Lordship's Foxy	210
Heifer Calf	110
Rosewald Darius' Beauty Girl	280
Horace S. Martin, Warner, N. H.	
Rosewald Lady	150
John H. May, LaGrangeville, N. Y.	
Rosewald Honora's Maida	300
John H. and George H. May, LaGrangeville, N. Y.	
Bull Calf	200
W. D. Merrill, Ridgewood, N. J.	
Rosewald Max's Roxie	490
Gayhead's Her Jewel	800
Rosewald Darius' Loretta	425
Rosewald Darius' Charm	270
Rosewald Foxy's Babette	425
Rosewald Darius' Valentine	335
Rosewald Darius' Portia	775
Rosewald Darius' Colleen	450
John Merryman, Sparks, Md.	
Rosewald Lordship's Judy	150
Louis Merryman, Jr., Sparks, Md.	
Rosewald Max's Speculator (Bull)	200
Robert S. Messer, New London, N. H.	
Rosewald Tulip's Daffodil	250
New Hampshire Breeding Assoc., Concord, N. H.	
Langwater Darius (Bull)	1,650
Rosewald Merry Lad (Bull)	400
Frank E. Parker & Son, Spencer, Mass.	
Kitchener Glitter	425
John R. Pillsbury, Farmington, Maine	
Rosewald Francine's Pauline	625
Rosewald Hillbright	525
Brooklandwood Merry Belle	625
Rosewald Lady Rena's Deborah	525
Rosewald Naomi's Nixie	400
Rosewald Max's Luetta	360
Arthur D. Pinkham, Wilmington, Vt.	
Rosewald Dimple's Sapphire	850
Rosewald Naomi's Bracelet	175
Rosewald Max's Jenny	250
Mr. & Mrs. A. C. Pringle, Lebanon, N. H.	
Rosewald Jewel's Norseman (Bull)	300
C. W. Ross & Son, Derry, N. H.	
Rosewald Lordship's Rosemary	460
Rosewald Tulip's Royal Pearl	500
Dana R. Scutt, Cuba, N. Y.	
Rosewald Lordship's Sandy (Bull)	160
Rosewald Philosopher (Bull)	170
Woodard Shaw, Gloversville, N. Y.	
Rosewald Daisy's Felice	585
Rosewald Refugee's Patience	360
Orlando W. Small, Farmington, Maine	
Rosewald Belfron (Bull)	235
Edward Stahl, Dover, N. H.	
Rosewald Honora	360
Wm. A. Stanger, New Sharon, Maine	
Forges Desire	360
Mr. & Mrs. T. U. Strong, Craftsbury, Vt.	
Rosewald Lordship's Duchess	185
Delmont L. & Florence S. Tufts, Pittsfield, Mass.	
Rosewald Lady Rena	360
Herman R. Weingart, Jr., Torrington, Conn.	
Rosewald Darius' Graceful	360
Clyde M. Wheeler, Bedford, N. H.	
Rosewald Darius' Surprise	225
Henry Wheeler, Jr., Bedford, N. H.	
Rosewald Favorite's Rose Bud	385
W. P. Whiting, Wilton, N. H.	
Bull Calf	100
George E. Willgeroth, Hillsboro, N. H.	
Rosewald Pride's Ruby	660
Paul Williamson, Parksville, Pa.	
Rosewald Garnet's Susette	1,250
Floyd Wilson, Henniker, N. H.	
Rosewald Darius' Begonia	525
Dwight C. Wood, Cornish, N. H.	
Bull Calf	50
Mort Woods, Ardmore, Okla.	
Rosewald Sun Lad (Bull)	260

Ellwood Dairies Sale

Mr. and Mrs. O. B. Stockdale provided the thrill of the Ellwood Dairies Sale in Sacramento on March 8 and 9 when they paid $3,200 for Clovertop Honey's Buttercup. She was just one month past her third birthday and has the distinction of having been classified Excellent (pending completion of her record), just two days before the sale. The Stockdales immediately sent her home with Erwin Muller to his Troutmere Guernsey Farm where she will be continued on test. Even before her classification, there was a great deal of interest in this heifer prior to the sale. Mrs. Desiree Rahlmann of Clovertop Ranch, Newcastle, bred her and consigned her to the 1946 Kern County Union High School Sale where Russel E. Doty of Ellwood Dairies, Goleta, Calif., paid $2,000 for her. She was picked to top the sale almost from the date of announcement. Clovertop Honey's Buttercup is a daughter of Clovertop Electric and on the bottom side carries the blood of the famous California "Honey" family. She is on test as a Sr2, 305—3x, and in 93 days has made 3997.9 lbs. of milk and 159.82 lbs. of fat. The Dotys and their manager, Dave Bowser, think enough of her that her son is being retained as a future herd sire.

The hundred and twenty-two animals sold totaled $54,470, an average of $446.48.

Not far from the top was George Ellsworth in his purchase of Rancho Nicasio Champ's Ada for $2,800. "Ada" has 424 lbs. of fat, class CcC, and now is on test 6yrs—305—3x, making 8978 lbs. of milk and 474 lbs. of fat in 209 days. She is a "Honey" both top and bottom. Mr. Ellsworth also took old Rancho Nicasio Roamer's Honey, herself, home to Barnegat Ranch for $2,000. She is a full sister to the dam of Rancho Nicasio Champ's Ada. Mrs. Rahlmann was runner-up on the latter. A touch of sentiment was added when Anton Schoone, the present Ellsworth herd manager, led "Honey" into the ring, for Anton raised her and showed her as a heifer when he was herd manager for R. F. Weber, who bred the Rancho Nicasio cattle. A round of applause greeted the two as they entered the ring, and the consensus is that Anton had much to do with "Honey" coming home to him at Barnegat.

The Ellwood Dairies Sale might be called the Saga of a Guernsey Family, for practically all the top animals in the sale were from one family—the California "Honeys." Of the eight females that sold for $1,000 or over, five were "Honeys," and sold for a total of $10,900.

Another breeder to add a sweetening of this family to others already in the herd, was Happyholme Farms, when George Emde topped the price offered on Rancho Nicasio Valor's Annette at $1,600. She now holds fourth place as a Jr4, with 14516 lbs. of milk and 699 lbs. of fat in 305 days, three-time milking, her dam a full sister to old "Honey." Included in his purchases at $1,000 was the heifer sired by Happyholme Roseland's Ambler and out of Ellwood Surprise Freesia. "Freesia," herself, went to Mr. and Mrs. John Equi's Matapa Guernsey Farm, for $1,050, to join the other class

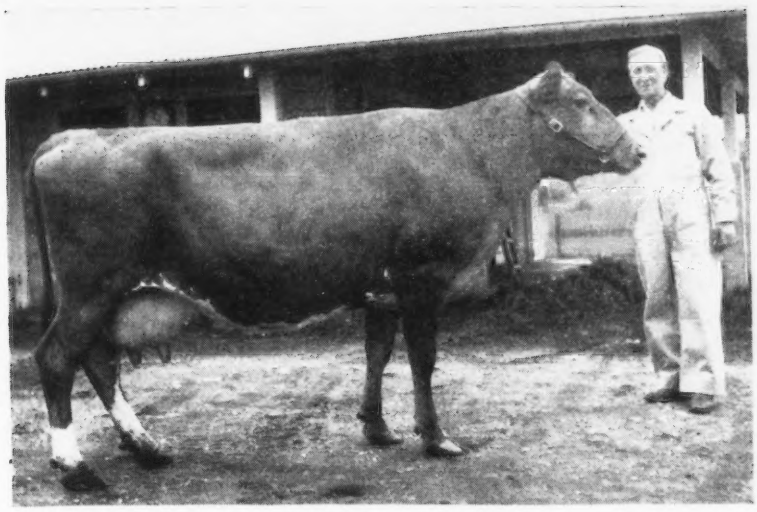

Anton Schoone, Barnegat herd manager, with Rancho Nicasio Roamer's Honey that was purchased by George I. Ellsworth, Grass Valley, for $2,000.

leaders that have made Matapa famous. She has 14303 lbs. of milk and 708 lbs. of fat, Sr3—305C, holding third place.

Of the nine bulls in the sale, two of them sold for $850 each. Rancho Nicasio Commend Janus, a Foremost Commendation son and out of Rancho Nicasio Roamer's Nana with 18040 lbs. of milk and 793 lbs. of fat in class A, went to Stanley C. Bengtson of Sebastopol. The other bull, Ellwood Ambler Andy, went to Warren Tillson of Modesto. "Andy" is a son of Happyholme Roseland's Ambler and out of May's Primula of Ellwood, with 10452 lbs. of milk and 600 lbs. of fat, EHI, a granddaughter of Highland Royal Prince. The nine bulls sold for $4,540, an average of $504 per head.

Considering the drought existing over most of California, the cattle sold well. There was a noticeable hesitancy about calves and heifers, even those out of the good cows, because of the shortages of feed at the present time and the lack of rain.

Forty-four buyers purchased at the sale and the largest buyer in numbers was Arthur Azevedo of Turlock who selected 11 head for $3,540. Next in numbers were Bowser Brothers of Goleta with eight head, and Edwin B. Bennett, a newcomer to pure bred Guernsey activities from Potter Valley, Mendocino County, with the same number. The Bennett herd, as well as the Azevedo herd, is off to a good start in pure breds.

It was a top-quality sale in all respects. Practically everything in the herd was Advanced Registry tested, with more than the usual number of class leaders and state champions found in the average herd. The health of the animals was good, with Russel Doty standing behind every breeding warranty. Details of the sale were well-handled and the cattle were in good condition and were led into the ring promptly. Victor Gray, manager of Van de Kamp's Guernsey Farm, did a fine job of reading pedigrees, and Charles Adams did a good job from the box. The California Guernsey Cattle Club, Inc., managed the sale, and made the pedigrees.

Following is the sales list:

Fred Anderson, Fresno, Calif.	
Jolene Lucille	$410
Ellwood Jack's Clevia	225
Ellwood Holly Primula	310
Rancho Nicasio Valor's Jack (Bull)	610
Barnegat Inti's Antlia	325
Prairie Bloom Evelyn	300
Arthur Azevedo, Turlock, Calif.	
Ellwood Leader's Lillian	325
Ellwood Janus Cosy	210
Ellwood Bet's Data	140
Ellwood Leader's Hopeful	335
Ellwood Randor's Lily	360
Ellwood Rudy's Illia	560
Ellwood Ambler Serena	375
Ellwood Rudy's Freckles	525
Ellwood Randor's Dura	250
Ellwood Star's Patience	260
Ellwood Rudy's Prude	200
Joseph R. Azevedo, Sheridan, Calif.	
Susan's Mignonette of Ellwood	275
Rancho Nicasio Serena	110
Stanley C. Bengtson, Sebastopol, Calif.	
Rancho Nicasio Commend Janus (Bull)	850
Edwin B. Bennett, Potter Valley, Calif.	
Ellwood Jack's Woody	210
Ellwood Jack's Roana	300
Ellwood Jack's Flota	325
Ellwood Ambler Susan	360
Ellwood Rudy's Hopeful	375
Ellwood Janus Merry	235

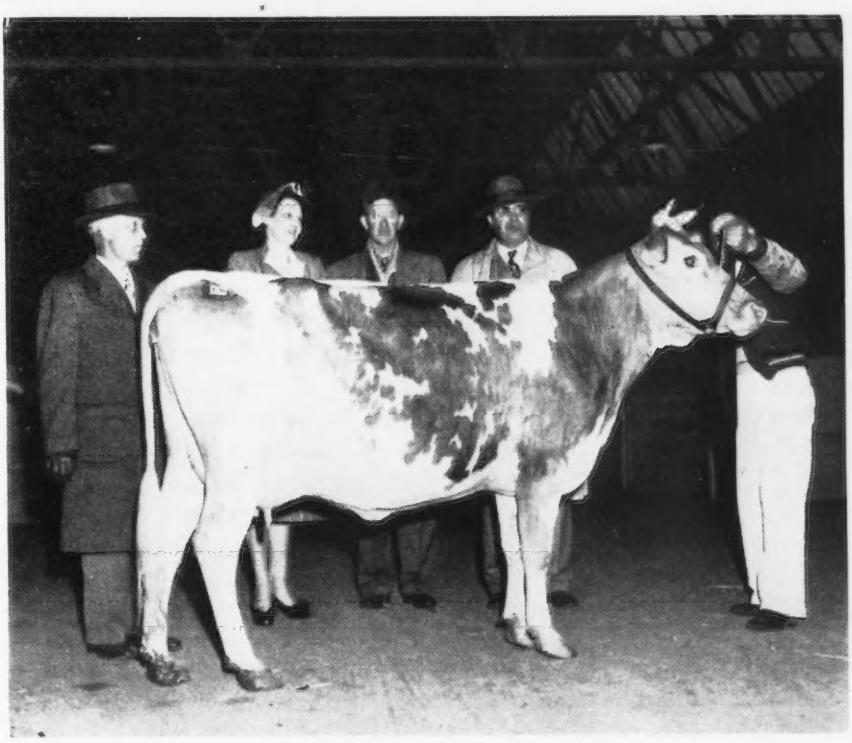

Clovertop Honey's Buttercup, top of the sale, purchased by Mr. & Mrs. O. B. Stockdale, Fresno, for $3,200. In the background, M. G. Seath, Mrs. Desiree Rahlmann, breeder, Russel E. Doty, Arthur W. Telfer, and Jack Nicewonger at the halter. (Photo Western Dairy Journal.)

Ellwood Janus Lilly 275
Ellwood Bet's Serena 225

Bowser Brothers, Goleta, Calif.
Ellwood Leader's Merry 325
Ellwood Randor's Pearl 350
Ellwood Rudy's Pet 375
Ellwood Holly Gretal 450
Jolene Patience 435
Ellwood Rudy's Pat 550
Ellwood Holly's Susan 350
Rancho Nicasio Commend Maria . 435

Marion T. Bradford, Modesto, Calif.
Ellwood Holly Pearl 235

California Dairy Breeders, Inc., Sacramento, Calif.
Ellwood Ambler Star (Bull) 460

Amy Lou Clever, Tracy, Calif.
Ellwood Rudy's Pearl 450

John R. Clever, Tracy, Calif.
Ellwood Jack's Susan 275

Louise R. Clever, Tracy, Calif.
Jolene Patricia 385

Stuart R. Clever, Tracy, Calif.
Ellwood Janus Midge 340

Manuel Costa, Lincoln, Calif.
Ellwood Janus Lento 160

James Duncan, Redding, Calif.
Ellwood Janus Maid 240

George I. Ellsworth, Grass Valley, Calif.
Rancho Nicasio Champ's Ada 2,800
Ellwood Ada's Jack (Bull) 100
Rancho Nicasio Roamer's Honey . 2,000

George W. Emde, Lodi, Calif.
Ellwood Rudy's Genevieve 775
Jolene Patty 450
Ellwood Ambler Freesia 1,000
Rancho Nicasio Valor's Annette .. 1,600
Rancho Nicasio Valor's Flota 585

John F. Equi, Penngrove, Calif.
Ellwood Surprise Freesia 1,050
Ellwood Jack's Ann 400
Ellwood Jack's Ada 400
Ellwood Janus Calia 190
Ellwood Janus Lillian 160

R. Gambonini, Petaluma, Calif.
Santa Ynez Andy's Claudette 550
Ellwood Jack's Lass 435

Peter Gerger, Yuba City, Calif.
Ellwood Bet's Datura 200
Ellwood Holly Becky 385

Curby Goldsmith, Galt, Calif.
Santa Ynez Peggy's Best Bet (Bull) 400

C. P. Hibdon, Orland, Calif.
Ellwood Roxey's Lotus 425

Mr. & Mrs. B. H. Hill, Delhi, Calif.
Ellwood Fatima 350
Rancho Nicasio Commend Hanna 300
Rancho Nicasio Commend's Watha 210
Rancho Nicasio Roamer's Fatima . 335
Ellwood Val's Faith 200
Ellwood Randor's Kitty 275

Henry F. Jessen, Woodland, Calif.
Ellwood Janus Donnabelle 275
Ellwood Rudy's Sue 290

Kern County Union High School, Bakersfield, Calif.
Santa Ynez Valor's Comely Lass .. 525
Jolene Palsy 375
Polytechnic Roana 525

J. D. Koch, Sacramento, Calif.
Ellwood Flota's Jack (Bull) 160

Henry Krum, Fresno, Calif.
Happyholme Andy's Bee 925
Ellwood Jack's Honey 1,300

Raymond P. Mitchell, Turlock, Calif.
Ellwood Janus Tritoma 350
Mildred's Nicotiana of Ellwood ... 250
Ellwood Randor's Maid 335

D. W. Morrow, Jr., Carmel, Calif.
Ellwood Jack's Hanna 200

Ellwood Nicewonger, Tracy, Calif.
Ellwood Ambler Gibsy 310

Russell G. Phillips & Sons, Roseville, Calif.
Ellwood Surprise May 375
Barnegat Inti's Alyss 285
Ellwood Randor's Antlia 260
Rancho Nicasio Champ's Rea 240
Ellwood Jack's Charm 250

Mrs. Desiree M. Rahlmann, Newcastle, Calif.
Ellwood Janus Betty 310
Ellwood Honey Boy (Bull) 675

H. E. Rahlmann, San Francisco, Calif.
Ellwood Rudy's Midget 625
Ellwood Nana 1,000

Rivaldi Brothers, Lompoc, Calif.
Ellwood Janus Mite 275
Ellwood Rudy's Dawn 300
Ellwood Rudy's Dainty Lass 275
Ellwood Ambler Dianthus 360
Ellwood Jack's Diane 200
Barnegat Inti's Princess 235

Howard S. Sahm, Los Olivos, Calif.
Ellwood Leader's Freeda 425
Ellwood Surprise Gibsy 300
Ellwood Freesia's Jack (Bull) 435

J. E. Short, Pleasant Grove, Calif.
Ellwood Holly Pansy 225
Ellwood Randor's Hanna 285

Mr. & Mrs. O. B. Stockdale, Fresno, Calif.
Clovertop Honey's Buttercup 3,200

Marvin Stowe, Gridley, Calif.
Ellwood Jack's Patience 260
Ellwood Jack's Belle 250
Ellwood Bet's Hope 235

Reynold Thompson, Fresno, Calif.
Ellwood Ambler Hekla 385
Cameo Philosopher's Sharp 550
Clovertop Angela 460

Mr. & Mrs. Reynold Thompson, Fresno, Calif.
Ellwood Rudy's Nanette 400
Ellwood Rudy's Tardy 410

Adele D. Tillson, Modesto, Calif.
Ellwood Rudy's Miss 285

Janet Tillson, Modesto, Calif.
Santa Ynez Andy's Damsel 310

Warren S. Tillson, Modesto, Calif.
Ellwood Ambler Andy (Bull) 850

Ford & Van Duzer, Arcata, Calif.
Rancho Nicasio Roamer's Freckles. 410
Ellwood Janus Nedda 410
Ellwood Janus Mignon 300
Ellwood Janus Paula 200
Ellwood Janus Ora 435
Ellwood Surprise Betty 575

E. E. Welch, Fresno, Calif.
Ellwood Janus Hilda 280
San Carlos Gypsy Girl 460

Washington and Oregon

4-H and FFA Heifer Sales

Oregon

THE second very successful Oregon 4-H and FFA Guernsey Heifer Sale was held on March 20 at Salem. The 26 heifers, ranging in age from senior calves to bred yearlings, sold for a total of $6,265, an average of $240.96. Eighteen were bought by 4-H club members, and eight by FFA students, for their project work.

Every Guernsey breeder in Oregon who consigned or attended the sale showed great satisfaction in seeing the junior dairymen obtain this group of splendid foundation females. Over 300 attended the sale, from all parts of Oregon and southern Washington. Bidding was spirited, and the breeders regretted that many of the boys and girls had to go home without a heifer.

The top animal was a bred heifer, Minnie's Bee of Fairview, consigned by McCulloch & Hobson, Amity. She was purchased by a 4-H club boy, Kenney Gregory, of Lebanon, for $515. The contending bidder was FFA Chapter, Battle Ground, Wash. Second high was a bred heifer, Oregon's Kosette, consigned by Vernon E. Boeckman, Sherwood, and purchased by another 4-H club boy, Laurie M. Clumpner, Roseberg.

Three FFA boys, Richard L. Vannice, Halsey, Hugo Ehrlich, Albany, and Joe Harry, Myrtle Point, bought two heifers each.

A Model Guernsey Cow trophy, donated by the Oregon G. B. A., was presented to the Van Well brothers, and their sister, of Dallas, for consigning the best fitted heifer in the sale. The contest was judged by Harold Ewalt, extension dairyman of Oregon State College, and Walter Leth, county extension agent of Polk County.

The sale was managed by the Oregon G. B. A., and the sale committee consisted of L. E. Francis, agricultural representative, Tillamook Branch of the First National Bank of Portland, chairman; Fred Rudat, Jr., Cla-Ore Farm, Brownsmead; C. W. Hulit, Morningdew Farm, Hillsboro; Cecil Johnson, Valley Rogue Guernsey Farm, Grants Pass; Edwin Ridder, Sherwood, and G. Selander, Alder-Dell Farm, Corvallis.

Dan B. Roth, Albany, as auctioneer, did a masterful job in handling the junior bidders in a quiet orderly manner, and the heifers were introduced by L. E. Francis. Tony Apts, assistant vice-president of the Commercial Bank of Hillsboro, assisted in the ring and clerked the sale. Sale slips were passed by T. R. Hobart, agricultural representative of the Ladd-Bush Salem Branch of the United States National Bank of Portland. The sale committee received splendid cooperation from Leo Spitzbart, manager of the Oregon State Fair, and Ben Newell, assistant county agent, who took care of most of the local arrangements.

A year's subscription to the Guernsey Breeders' Journal will be given to each buyer in the sale. A special class, limited to animals purchased in this sale, will be arranged for the Oregon State Fair this fall.

Following is the sales list:

Carol Ammon, Albany, Ore. (4-H Member)
Cimora of Twinkle Star Ranch..... $130

John H. Anderson, Astoria, Ore. (4-H Member)
Cla-ore Butterscot's Boots..... 280

Ronald J. Beeler, Tillamook, Ore. (4-H Member)
Wilsona Farm Roxy..... 310

Walter J. Beeler, Tillamook, Ore. (4-H Member)
Ivy Oak Annabelle's Anna..... 235

Donald E. Carter, Hood River, Ore. (4-H Member)
Valley View Darlene..... 335

Laurie M. Clumpner, Roseburg, Ore. (4-H Member)
Oregon's Kosette..... 400

Milton Cooley, Albany, Ore. (4-H Member)
Jane's Tillie..... 205

Hugo Ehrlich, Jr., Albany, Ore. (FFA Member)
Prairie Bloom Prudence Lady..... 210
Valley View Elder's Maxine..... 300

Betty Ann Firth, St. Paul, Ore. (4-H Member)
Tualatin Lassie Fawn..... 165

Kenney Gregory, Lebanon, Ore. (4-H Member)
Minnie's Bee of Fairview..... 515

Joe Harry, Myrtle Point, Ore. (FFA Member)
Evansdale Gracious..... 125
Cla-ore Mon. Tillie..... 190

Lyle Hathaway, Corvallis, Ore. (FFA Member)
Oakdale Duke's Evelyn..... 105

Edgar W. Hollinger, Myrtle Point, Ore. (4-H Member)
Cloverlawn's Naomi..... 250

George A. Jefferson, Shedd, Ore. (4-H Member)
Adamsdale Trudy's Tilda..... 275

Steven Arthur Johnson, Astoria, Ore. (4-H Member)
Wandamere Anson's Pearl..... 275

Loren K. Lepp, Astoria, Ore. (4-H Member)
Prime's Princetta..... 290

Wilmer R. Lyon, Junction City, Ore. (FFA Member)
Western Pioneer's Pepe..... 225

Mary Meier, Hillsboro, Ore. (4-H Member)
Oak Park's Sharon..... 220

Fred D. Paige, Battle Ground FFA Chapter, Amboy, Wash.
Olive of Golden Delta..... 330

Dicky Parson, Albany, Ore. (4-H Member)
Tuala's Perfection..... 195

Wayne H. Sagert, Sherwood, Ore. (4-H Member)
Eudora of Benton..... 130

Duane Spiering, Forest Grove, Ore. (FFA Member)
Cherryville's Star Bright..... 140

Richard L. Vannice, Halsey, Ore. (4-H Member)
Idyl-Wild Farms T. Lady..... 250
Ridder Farm's Patsy..... 180

The business end of the Oregon 4-H and FFA Heifer Sale: Dan Roth, Albany, auctioneer; L. E. Francis, Tillamook, chairman of sale committee, and Tony Apts, Hillsboro, clerk.

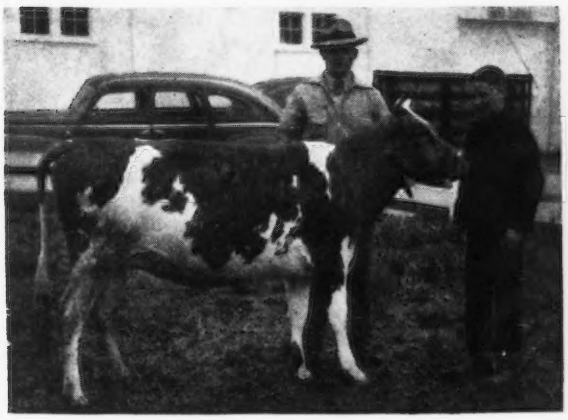

Oregon's Kosette, second high heifer in the Oregon Sale, purchased by Laurie M. Clumpner, Roseburg. "Kosette" was consigned by Vernon Boeckman, Sherwood.

Minnie's Bee of Fairview, high heifer in the Oregon Sale, purchased by Kenney Gregory, Lebanon, for $515, and consigned by McCulloch & Hobson, Amity.

Washington

THE Washington Guernsey Cattle Club sponsored its first 4-H and FFA Registered Guernsey Heifer Sale in Mount Vernon on April 3. Thirty-four Guernsey heifers were sold to 30 4-H Club boys and girls and FFA members for a total of $9,855, an average of $289.85. Bidding throughout the sale was limited to the juniors.

About 500 people attended the sale held in the Evergreen Dairy Classic Building, which is ideally arranged for an event of this kind. Over 100 FFA boys inspected the heifers the day before the sale, and early on the morning of the sale they gathered from all parts of the state to inspect the consignments of 30 Washington breeders.

At 11:00 a. m. the heifers were paraded before the prospective buyers. each animal being led by its owner. Elmer J. Meadows, field-representative of The American Guernsey Cattle Club, discussed each animal on parade.

The bidding was spirited throughout the sale, and it was regretted that many of the juniors were forced to return to their homes without a heifer. However, many new acquaintances were gained, and some made arrangements to acquire heifers at private treaty.

The high animal in the sale was an open heifer, Bonnibell Minnie, consigned by B. Royce, Bonnibell Farm, Vancouver, and purchased by a 4-H club member, Roy Stadt, Everson, for $450. Contending bidder was June Russell, Zillah. The second high animal was Valley Gem Hortense, a bred yearling consigned by Valley Gem Farms, Arlington, and purchased by Jonathan Spurgeon, Kennewick, for $420, for his FFA project.

Four of the buyers purchased two animals each. Robert Johnson, Everett, an FFA boy, obtained two for a total of $755, Cynthia Stanton, Enumclaw, a 4-H club girl, secured two for $560, Ronald Hansen, Bow, bought two for $440, and Joe Lydon, Mount Vernon, purchased two for $455.

The sale was managed by a committee consisting of Jim Ferguson, Ferndale, chairman; John Wrage, Arlington; C. C. Schroeder, Bow; Walter Jones, Ridgefield; R. H. Bidstrup, Wapato, and C. C. Kendall, Sequim. The heifers were received by C. C. Schroeder and John Wrage, and were led in the ring by Richard White, Mount Vernon, a 4-H club boy, and Joe Damon, Bow, a junior member of Far West Farm.

The auctioneers, Joe Tupper and Homer Barclay, Burlington, did a masterly job of handling the sale. Their services were donated to the Washington Guernsey Cattle Club, and were much appreciated.

The heifers were introduced in the ring by M. B. Nichols, extension dairyman, Washington State College. Charles Grewe, Arlington, secretary of the Washington Guernsey Cattle Club, was clerk, and the slips were passed by C. A. Montague, Seattle, First National Bank of Mount Vernon. Harry Gleason, assistant county agent, Mount Vernon, helped with many of the details and ran the blackboard during the sale, to indicate who bought each animal as she went through the ring.

At the conclusion of the sale, Jim Ferguson, president of the state club, presented a Model Guernsey cow and base trophy to Harold S. Knapp, Port Ludlow, for having the best fitted consignment in the sale, Mary Lou of Look See, that was purchased by Ralph Baumunk, Port Ludlow, for $300. The entries were judged by M. B. Nichols, and C. R. Doran, county agent of Tacoma.

Following is the sales list:

Sherwood Barnett, Edmonds, Wash.	
Lilac of Clallam County	$220
Ralph Baumunk, Port Ludlow, Wash.	
Mary Lou of Look See	300
Ellis Buchanan, Clear Lake, Wash.	
Valley Pride's Nesta	360
Bruce Egbert, Bow, Wash.	
Rock Haven Latife's Dimple	305
Olin Eide, Stanwood, Wash.	
Deer Creek Gracie	375
Ronald Fleming, Monroe, Wash.	
Valley Pride's Palma	200
Burl E. Fox, Mount Vernon, Wash.	
Theo Vale Royal Madona	305
George Gamble, Snohomish, Wash.	
Western Glow May Pride	240
Ronald Hansen, Bow, Wash.	
Chief's Ivy of Golden West	230
Theo-Vale Royal Neva	210
John Holmes, Twin City FFA, Stanwood, Wash.	
Avalawn Coronet	365

Top heifer in the Washington 4-H and FFA Heifer Sale, Bonnibell Minnie, consigned by Bonnibell Farm, Vancouver, and purchased by Ray Stadt, Everson, for $450. In the background, left to right: B. Royce, owner of Bonnibell Farm, Ray Stadt and Bonnibell manager, W. J. Ebert.

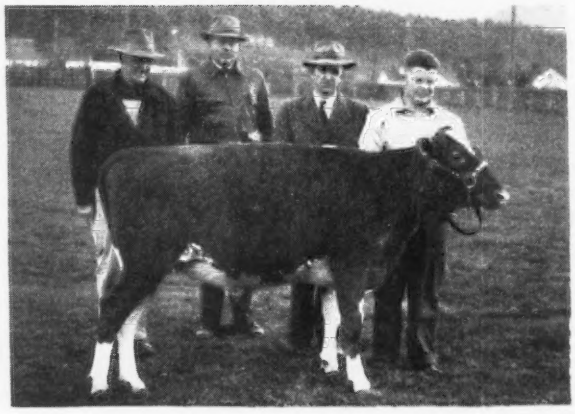

Second high heifer in the Washington Heifer Sale, Valley Gem Hortense, consigned by Valley Gem Farms, Arlington, and purchased by Jonathan Spurgeon, Kennewick, for $420. Behind heifer, left to right: John Wrage and Charles Grewe, owners of Valley Gem Farms, Victor Rogers, FFA instructor in Kennewick High School, and Jonathan Spurgeon.

Lloyd Jennings, Mount Vernon, Wash.
Fer-Manor Canadian Rosetta 200
Ray Jensen, Burlington, Wash.
Rozelyn Eldee Karen 400
Robert Johnson, Everett, Wash.
Cedarcroft Master's Fanny 400
Western Glow Royal Melody 355
Gerald Klein, Arlington, Wash.
Lord-S-Acres Treisa 285
Leslie La Bar, Friday Harbor, Wash.
Woodmere Dellace 220
Larry Larson, East Stanwood, Wash.
Land O'Dreams Marcella 225
Joe Lydon, Mount Vernon, Wash.
Gem of Aldarra 300
Royal Acres Hildia 155
Jimmy B. Lydon, Mount Vernon, Wash.
Marymoor Tarue 170
Fred Maris, Buckley, Wash.
Surprise Valley Blanch 300
Nooksack Valley FFA, Everson, Wash.
Fir Ridge Jewel 250
Robert Parker, Monroe, Wash.
Fran-Ell Bunnie 225
June Russell, Zillah, Wash.
Delphi Dell Violet 390
Jonathan Spurgeon, Kennewick, Wash.
Valley Gem Hortense 420
Floyd Squires, Jr., Bow, Wash.
Chukluck Heather 300
Jack Stadt, Everson, Wash.
Far West Marilee 340
Ray Stadt, Everson, Wash.
Bonnibell Minnie 450
Cynthia Stanton, Enumclaw, Wash.
Riverview Lad's Cedar 230
Valley Gem Nightingale 330
Roger Swanson, Everson, Wash.
Baker View Dauntless 260
Roy Swanson, Everson, Wash.
Midway Janet Lady 190
Joan White, Mount Vernon, Wash.
Dulcibella of Chicona 350

Royal Guernsey Sale

April 2 was the day of the first annual "Royal Sale" of the Pennsylvania G. B. A., held at the Association Sales Pavilion, Lancaster. The day was a "slow developer," and so it was with the "Royal"—starting slowly and breaking with the weather. The better than 400 people present responded to the clearing day by making this first "Royal" a good sale.

Forty-three animals were offered, and the six bulls, 18 cows, 13 bred heifers and six open heifers sold for a total of $26,975, an average of $627.33. The bulls averaged $733.33, topped by the cows at $736.11, and followed by the bred heifers at $501.62 and the younger and open heifers at $450.

Coldsprings Farm, St. Johns, Pa., not only consigned the animals that topped the sale, but their breeding was also appreciated in other consignments. Topping the sale was the attractive daughter of Coldspring's Romulus Noble, Coldsprings' Noble's Josie, at $2,250. "Josie" was purchased by Elizabeth Law, Devon, Pa. The contending bidder was Charles Steiner, Jr., Rappahannock Farm, Bloomsburg, who was represented by his manager, Fred Chamberland. The dam of this heifer, Coldspring's Hardwick's Janice, has a record of 13347 lbs. of milk and 708 lbs. of fat in class EE, and is the dam of two A. R. daughters with 582 lbs. of fat in Jr2—365C, and 572 lbs. of fat in GG.

The top bull was also a Coldsprings consignment, a nine-month-old son of Coldspring's Beauty's Romulus out of Coldspring's Hardwick's Alice, 15597 lbs. of milk and 698 lbs. of fat in class D, and 15784 lbs. of milk and 712 lbs. of fat in class A. This young bull, Coldspring's B. R. Autocrat, was eagerly sought by many bidders, but in the final bidding Loyal B. Spang and J. B. McManus, of Butler, outbid C. N. Elam, Belona, Va., at $1,700.

Two other animals were in the "thousand or better class." Lou's Beauty of Pleasantview, a double great granddaughter of Hardwick's Royal, was purchased by C. D. Steiner for $1,400 after successfully outbidding Elizabeth Law, and Coldspring's Hardwick's Maid, making a creditable performance as a two-year-old, a daughter of Hardwick's Royal, A. R., and out of Coldspring's Romulus' Marlene, was sold at $1,350 to Elizabeth Law, who again won out in competition with Rappahannock Farm.

Elizabeth Law, with two purchases totaling $3,600,was the high individual buyer. The great majority of the animals stayed in Pennsylvania. Thirty buyers from the host state, three buyers from Maryland, and one from New Jersey accounted for the purchase of the 43 animals offered.

The many fine offerings in the "Royal" were selected by field-men of the Pennsylvania G. B. A., upon council of a well qualified advisory committee. Francis L. Fulton, western, field-man, made the majority of the selections, with Bill Juzi and Sam King making the others.

The sale was managed by the Pennsylvania G. B. A., with Dupes & Hess as auctioneers. Field-men for the Pennsylvania G. B. A., John F. Blyholder, Jr., and Lloyd R. Eyler, ran the slips.

Following is the sales list:

Abbotts Dairies, Inc., Westville, N. J.
Douglaston Clifford's Christa $725
Everett S. Barr, Marshallton, Pa.
Shawnee Springs Tulip 500
Amos H. Bechtel, Spring City, Pa.
McDonald Farms Ideal Michael (Bull) 350
J. H. Bradshaw, Lahaska, Pa.
Midview Cheiftain's Dossel 500
George A. Chamberlin, Harford, Pa.
Douglaston Clifford's Supreme 375
Douglaston Clifford's Surprise 550
D. W. Chambers, Westminster, Md.
Langwater Truant (Bull) 800
Ellen Chambers, Westminster, Md.
Hominy Hill Patsy 550
Mrs. E. C. Davis, Berwyn, Pa.
Riveredge Alert's Charity 850
Harold Doolittle, Somerset, Pa.
Hominy Hill Lochinvar (Bull) 600
J. F. Eberle, Westfield, Pa.
McDonald Farms Valor Jossom 800
Mrs. J. F. Eberle, Westfield, Pa.
McDonald Farms Gov. Josie 650
B. Frank Eshelman, Landisville, Pa.
Franchester Saint Joan 750
Carl W. & Hazel A. Gram, Strasburg, Pa.
Locust Grove I. Bloomer (Bull) 450
Damian Troyon 400
Forges Rubelle 625
Alvin C. Gerrick, Littlestown, Pa.
Bondwick's Esther 300
Lockshore Noranda's Maiden 550
Ralph W. Gobrecht, New Oxford, Pa.
Wilgorlan's Monitor Helen 550
E. S. Gross, Manchester, Pa.
Jaebardale Forward's Prudence 500
Eden F. Helen 425
Jeannette F. Hamilton, Washington, Pa.
Hidden Valley Finance 325
J. P. Heisey, Millersville, Pa.
Betty Fort 450
C. A. Higgins, Kennett Square, Pa.
Calder Farm Miss Nora 400
R. C. Jacobs, Brogueville, Pa.
Broadwater Almeda 500
L. R. Kattruder, Red Lion, Pa.
Bournedale General's Corry 425
S. Kranich, Hellam, Pa.
Damian Venetian 325
Elizabeth Law, Devon, Pa.
Coldspring's Hardwick's Maid 1,350
Coldspring's Noble's Josie 2,250

H. H. McConnell, Merion, Pa.
Sundancer's Daughter..... 625
Graceland La Noce Linda Lou..... 375
Graceland La Noce Maggie..... 400
J. B. McManus, Butler, Pa.
Franchester Country Aster..... 700
Louis McL. Merryman, Sparks, Md.
Midview Charmer's Priscilla..... 700
J. N. Rissler, Honey Brook, Pa.
Craiglan Valor's Gemini..... 400
Lockshore Lila 2d..... 350
Layton L. Rohrer, Lincoln University, Pa.
Two Brooks C. Verety..... 400
Francis Sheehan, Kennett Square, Pa.
Blakeford Grayson (Bull)..... 500
Loyal B. Spang & J. B. McManus, Butler, Pa.
Coldspring's B. R. Autocrat (Bull)..... 1,700
Oscar Spayd, Lititz, Pa.
Quarry Valley's Onyx..... 525
C. D. Steiner, Bloomsburg, Pa.
Lou's Beauty of Pleasantview..... 1,400
Oskar Stonorov, Phoenixville, Pa.
Blakeford Lady Carissa..... 525
C. E. Witmer & Sons, Dalmatia, Pa.
Marlboro Marie..... 550

Hubert Geare Dispersal

When Hubert Geare dispersed his 39 head of pure bred Guernseys at his farm near Phoenix, Ariz., on March 11, he made Guernsey history—or we should say, dairy history—in Arizona. There was a lively ringside of over 200, and Lot No. 1 in the catalog, Gordondale Irma, went to Norman P. McClelland, of Tucson, for $1,500, the highest price ever paid for a Guernsey at auction in Arizona. She was grand champion cow at the Arizona State Fair in 1946 and 1947, bred at the time of the sale to McDonald Farms Joseph, a McDonald Farms Valor son, and out of a Myhaven King daughter. Her daughter, Ranchito Irene, a good two-year-old, sold to Lynn B. Hamilton of Phoenix, for $925, he also being the runner-up on her dam. Mr. Hamilton also took Gordondale Irma's other daughter, a little over six months of age, for $725.

Hubert Geare is well-known in western dairy circles, having been popular as a judge over the country. He started to breed Guernseys in 1927, taking a show herd out for the first time in 1929. The present herd was started in 1941, and he was wise in using good bulls. This was one of the top dairy sales ever held in Arizona. Five heifers, less than a month old, averaged $257 per head, the lot of five going to James Ewing. Not a cow or her dam had an official record, yet 39 head, including four young bulls, averaged $407.95, totaling $15,910.

C. W. Robinson, Happyholme Farms Guernsey superintendent at Lodi, Calif., did an excellent job of reading pedigrees, and the sale was well-auctioned by Al Downard.

Following is the sales list:

Myrtle Baldwin, Glendale, Ariz.
Ranchito Julian's Harriet..... $385
R. Jack Cartwright, Phoenix, Ariz.
Payasugo's Golden Lady..... 200
Ranchito Queen Janice..... 425
W. W. Cole, Temple, Ariz.
Ranchito J. Dexter (Bull)..... 150
H. W. Dick, Phoenix, Ariz.
Ranchito Princess Bebe..... 410
James W. Ewing, Jr., Tucson, Ariz.
Ranchito Miss Joe..... 300
Ranchito Lady Joan..... 300
Ranchito Fancy Lass..... 375
Ranchito Mary Lou..... 300
Ranchito Glenna..... 310
Ranchito Beauty's Judy..... 500
Ranchito Joserena..... 450
Ranchito Golden Sunbeam..... 225
Heifer Calf..... 225
William M. Ewing, Tucson, Ariz.
Ranchito Babette..... 235
H. B. Foltz, Phoenix, Ariz.
Ranchito Princess Julia..... 300
Hugh Gibson, Chandler, Ariz.
Ranchito Lady Diana..... 450
Ranchito Goldie's Heroine..... 400
Lynn B. Hamilton, Phoenix, Ariz.
Ranchito Irene..... 925
Ranchito Thelma..... 725
Ranchito Joseph's Pride..... 550
Grant Haymore, Mesa, Ariz.
Ranchito J. Hector (Bull)..... 160
Carlon A. Hinton, Peoria, Ariz.
Lassie P. of Willow-Wood..... 210
Ben R. Hunt, Holbrook, Ariz.
Ranchito Glen Rose..... 360
Norman P. McClelland, Tucson, Ariz.
Gordondale Irma..... 1,500
J. Minotto, Phoenix, Ariz.
Santa Rita Sue..... 400
Beauty of Sunrise..... 625
W. C. Myers, Phoenix, Ariz.
Ranchito Julian's Defender (Bull).. 150
Perry P. Piercy, Peoria, Ariz.
Ranchito Royal Princess..... 285
Helena S. Rascob, Tucson, Ariz.
Ranchito Junior Miss..... 600
Ranchito Glory Ann..... 325
Ranchito Royal Beatrice..... 550
William J. Rasmussen, Glendale, Ariz.
Ranchito Lady Augusta..... 650
Ranchito Glen Ellen..... 335
Ranchito Lonnie (Bull)..... 210
H. C. Tiffany, Phoenix, Ariz.
Ranchito Miss Krag..... 275
Ranchito Augusta's Fancy..... 435
Ranchito Lady Betty..... 425
Andrew Williams, Mesa, Ariz.
Little Ranch Serena..... 275

Chat . . .

A father and son partnership, that is working to perfection in Iowa, is Henry Gensicke and his son Bob of Fairfax. Bob started in 4-H work some 20 years ago and has one daughter of his original 4-H start. The offspring of his original foundation have all been good. Dad Gensicke does the farming, Bob distributes the milk, both help with the herd, and mother keeps the records.

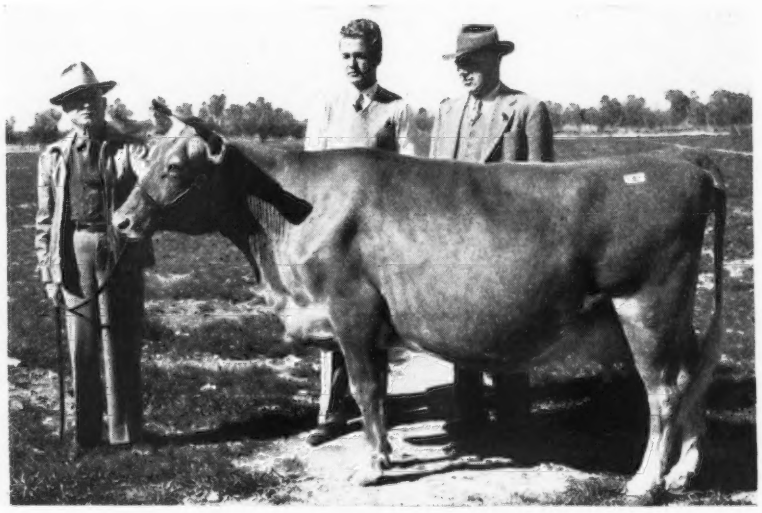

Gordondale Irma that topped the Geare Dispersal being purchased by Norman P. McClelland, Tucson, for $1,500. Left to right: Hubert E. Geare, Norman McClelland and Arthur W. Telfer.

Meetings . . .

Minnesota

ONE of the largest crowds in history turned out to the Minnesota Annual G. B. A. meeting at St. Cloud on March 24. Almost every section of the state was represented. The new Carver County group had 15 breeders present, while other counties with large delegations were Freeborn, Carlton, Mower, Stearns, Winona, Washington, Blue Earth and Hennepin.

Cuthbert Munns of Elk River was elected president to succeed Stanley Hanks of Winnebago. Donald Schrantz, Sauk Centre, was named vice-president, and L. V. Wilson of Excelsior, secretary-treasurer. Directors elected were Elmer Wirt, Lewiston, Francis Clinton, Watkins, George Fisher, Eagle Bend, and L. A. Boldthen, Le Sueur.

Named to the state sale committee were L. V. Wilson, C. E. Munns, Donald Schrantz, James E. Kelley, Elmer Wirt, A. M. Tennis, George Fisher and Robert Putzke. A resolution was passed expressing the gratitude of the state organization to Les Wilson for his very successful handling of the 1947 Minnesota State Sale. Plans were made for holding a state sale in 1948, with the date to be set by the committee. It was also decided to hold a 4-H heifer sale in the late winter of 1949.

Speakers on the afternoon program were Professor J. B. Fitch, chief of the dairy division at the University Farm, H. R. Searles, Ramer Leighton and Ralph Wayne, extension dairymen, George W. Chambers, field-representative, and Dr. W. E. Peterson, of the dairy division. Professor Fitch cited the steady progress made in Guernsey registrations compared to the other breeds. He stated that this steady growth was due to a large degree to the GOLDEN GUERNSEY milk program, and the other activities of The American Guernsey Cattle Club.

H. R. Searles discussed the artificial breeding program in the state. He pointed out that the program was set up to serve the commercial dairyman, not the pure bred breeder. He expressed the opinion that the good pure bred breeder will breed a better herd by carefully selecting and using his own herd sires.

Ramer Leighton showed the rapid increase in D. H. I. A. work in the state over the past two years. Ralph Wayne pointed out that Guernseys led other breeds in Minnesota in the number of herds and number of cows in A. R. testing, but not in HIR testing.

The crowd greatly enjoyed Dr. W. E. Peterson's account of his recent lecture tour of England, Holland, Denmark, Norway and Sweden.

Gavin McKerrow of Pewaukee, Wis., gave the chief address at the evening banquet.

Special recognition was given the owners of 400 lb. herds. A desk set was presented to Clifford Adams of Mankato for having the high herd in the state for 1947, with an average of 471 lbs. for 24 cows.

Maryland

THE 27th annual meeting of the Maryland Cooperative G. B. A., Inc., was held at the Emerson Hotel in Baltimore on March 19, with over 200 breeders in attendance. President Guy E. Harmon, of Queenstown, called the meeting to order, and Granville H. Hibberd, secretary-treasurer, read the minutes of the 1947 annual meeting. Arthur L. Mulford, field-secretary of the Association, gave a brief report on GOLDEN GUERNSEY activities, stating that the 1947 sales of GOLDEN GUERNSEY milk had exceeded the 1946 sales by 216,353 quarts.

Dr. G. M. Cairns, head of the dairy department of the University of Maryland, gave an account of the 1947 Guernsey activities. A report was given by Fred C. Downey, chairman of the sales committee, on the 1947 state sale. Louis McL. Merryman made a few remarks on 4-H club activities, and commended the Association and the Extension Service for helping to make the Guernsey Calf Selection Day a success.

Ralph A. Porterfield, extension dairyman for the University of Maryland, presented certificates for long-time production, and for the 500 pound cows. Sixty-nine cows qualified for long-time production certificates this year. Of the 69 cows nominated, 53 had between 2000 and 3000 pounds of fat; 15 between 3000 and 4000 pounds, and one had a long-time record of over 4000 pounds of fat. The high cow for both milk and butter fat production was owned by Eugene E. England, North East. This cow, Ileam's Marigold, has a total lifetime production of 81,261 pounds of milk and 4,221 pounds of fat. After a cow has qualified for a 4000 pound certificate she does not receive another until the time of her death, at which time she receives a lifetime certificate. Reveller's Fanny, bred by Guy Harmon, Jr., and owned by Blakeford Farms, Inc., Queenstown, has received a 4000 pound certificate, and is now working on her lifetime certificate. This cow in 11 lactations has produced a total of 142,482 pounds of milk and 7,062 pounds of fat.

The 500 pound certificates were presented to the owners of registered Guernsey cows that completed records of 500 pounds of fat, or over, during 1947. The number of cows that qualified for this award was more than double what it was in 1946. Forty-seven breeders had 203 cows that met this requirement, as compared to 101 cows in 1946. Of the 203 cows that produced at this level, 149 had between 500 and 600 pounds of fat; 38 between 600 and 700 pounds; 14 between 700 and 800 pounds, and two produced over 800 pounds of fat. The high cow, Coronation Aster, was owned by Charles G. Lang, Glenarm, and at six years of age, in 365 days, she produced 16771 lbs. of milk and 835 lbs. of fat. The second high cow, Green Acres' Black-Eyed Susan, was owned by Charles A. Wilson, of Chestertown, and as a senior four-year-old, in 365

days, she produced 17815 lbs. of milk and 812 lbs. of fat.

Marvin E. Senger, extension dairyman at the University of Maryland, provided a mimeographed report on production testing for 1947. Mr. Senger's report showed that there were 466 cows entered on A. R. test, and 818 cows on HIR test during 1947. According to Mr. Senger, 162 Guernsey herds were reported on D. H. I. A. test in 1947.

To encourage production testing, the Maryland Cooperative G. B. A. awards Production Certificates and trophies to the owners of the high producing cows and herds each year. The trophy for the high Guernsey herd on D. H. I. A. test this year went to Earl E. Kline, of Hagerstown, that included 10.4 cow years which averaged 10259 lbs. of milk and 525 lbs. of fat.

The main address of the meeting was delivered by Lloyd B. Wescott, Mulhocaway Farms, Clinton, N. J. Mr. Wescott discussed the many new developments in agriculture, and things which were of practical usage to the dairymen. Efficiency was the keynote of his address. He mentioned it in relation to labor practices on the dairy farm, and he stressed efficiency of milk production coupled with a sound breeding program. R. D. Stewart, Assistant Secretary of The American Guernsey Cattle Club, made a few remarks relative to the annual meeting of the national club, to be held at Portland, Ore. J. Frank Johnson, National Supervisor of GOLDEN GUERNSEY Milk Sales, gave pertinent facts about the national set-up. Henry T. Child, newly appointed field-representative of The American Guernsey Cattle Club, in the North East, was introduced and requested to make a few remarks.

Olmsted County Organizes

GUERNSEY breeders in Olmsted County, Minn., were called together by County Agent Ray Aune on March 29 to consider the organization of a county G. B. A. The group decided to organize and to set up a program of breed promotion with emphasis on 4-H work. They also decided to send a sizeable representation of cattle to the Southeastern Minnesota Guernsey Parish Show at Lewiston on June 7.

Officers elected were: President, Stanley McKay, Byron; vice-president, Culver Sackett, Rochester; secretary-treasurer, Richard Tompkins, Byron; directors, O. M. Myhre, Simpson, and Ralph Plank, Eyota.

Officers and directors of the Olmsted County, Minn., Association: Rear, O. M. Myhre, Simpson, and Ralph Plank, Eyota; front, Culver Sackett, Rochester, Stanley McKay, Byron, and Richard Tompkins, Byron.

Committees appointed by President McKay were as follows: 4-H committee, Culver Sackett, Stanley McKay, Clifford Tvedt, Stewartville, Russell Heins, Eyota, and Mrs. Hubert Glynn, Stewartville; membership, Ralph Plank, Eyota, Leslie Sackett, Rochester, O. M. Myhre, Stanley McKay, and Karl Glabe, Oronoco.

An illustrated talk was given by George Chambers, field representative of The American Guernsey Cattle Club.

San Carlos Field Day

SAN CARLOS DAIRY, Buellton, Calif., was host recently to a field day held in conjunction with the dairy tour planned by the Western Dairy Journal of Los Angeles. About 50 were present to see a classification demonstration and judging school conducted by Elmer Hansen of California Polytechnic School, San Luis Obispo.

Awards given by the California Guernsey Cattle Club, Inc., were presented by A. W. Telfer, field representative of The American Guernsey Cattle Club. Walter Keister of Long Beach, sales manager for Dale Butler Pastures, was first, and received a model cow. Plaques were presented to Kenneth E. Young of Anaheim, whose father was winner the day before in judging Holsteins, and Julius Gaab, Jamesway representative from Fresno. The San Carlos Dairy and FaEdLy consignments to the Western Guernsey Classic were shown and judged.

New Hampshire

FEW states would have the distinction of having the Governor, the Dean of Agriculture, Commissioner of Agriculture, and the State Veterinarian, as speakers for an annual meeting. New Hampshire Guernsey breeders had this distinction.

Governor Charles M. Dale, in addressing the annual meeting at Laconia, stressed the value of roughage. He called attention to the New England Green Pastures' Contest, which was started last year by his challenge to New England governors to produce better pastures than are found in New Hampshire. Governor Dale said that New Hampshire lands are well suited to green grass farming, and that with the right kind of management, roughage can take the place of high priced grain. Such practices will make it possible for New Hampshire dairymen to make a better living, conserve the soil, and produce better quality products.

Dr. Robert F. Chandler, Jr., dean of the College of Agriculture, University of New Hampshire, told the breeders that Guernseys have been selected at the University of New Hampshire for extension research. A farm will be rented, on which will be placed a 20-cow herd, with some young stock. A roughage experiment will be carried on, the object of which will be to determine the palatability and nutritive values of various forage crops, the effect of stage of curing on nutritive value, the best methods of feeding, and the maximum use of roughage.

Perley I. Fitts, commissioner of agriculture, urged the breeders to eliminate the boarder cows, do everything possible to control disease, and do a good job of breeding. He predicted there would be enough feed available this coming year.

Dr. R. W. Smith, state veterinarian, reported that New Hampshire is in an enviable position as far as Bang's clean-up is concerned. He called particular attention to the drop in production which goes along with Bang's infections.

Short talks were given by Mayor Albert A. Parmentier; Miss Sara Kerr,

State Home Demonstration Leader; Eloise Taylor and Jack Weeks, Belknap County 4-H club members; James E. Harper, field-secretary of the Massachusetts G. B. A., and Earl N. Shultz, field-representative of The American Guernsey Cattle Club. William Whiting, president, was the meeting chairman and toastmaster.

Four herds were honored with Long-Time Production Certificates. Following are the awards: Prosit's Fashion, 63,547 lbs. milk, 2,885 lbs. fat, six records, Sumner E. Brown, West Swanzey; Prosit's Joyce 2d, 52,534 lbs, milk, 2,662 lbs. fat, five records. Sumner E. Brown; Prosit's Primrose 2d, 41,956 lbs. milk, 2,020 lbs. fat, five records, Sumner E. Brown; Prosit's Bopeep, 49,179 lbs. milk, 2,504 lbs. fat, six records, Sumner E. Brown; Nanette of Piscataquog, 87,119 lbs. milk, 4,544 lbs. fat, eight records, Mt. Crotched Farms, Deering; Comet's Celia of Piscataquog, 67,357 lbs. milk, 3,547 lbs. fat, seven records, Mt. Crotched Farms; Comet's Daisy of Piscataquog, 45,287 lbs. milk, 2,187 lbs. fat, five records, Mt. Crotched Farms; Hillside Farm Hearts, 71,102 lbs. milk, 3,819 lbs. fat, nine records, Mr. & Mrs. A. K. Pringle, Lebanon; Great Elm Ellen, 52,440 lbs. milk, 2,966 lbs. fat, four records, A. J. Young, Dover; Gay Folly's Donna Lou, 67,980 lbs. milk, 3,411 lbs. fat, four records, A. J. Young.

At the business meeting, William Whiting was elected president; Archie J. Young, Dover, vice-president, and Wilfred Jordan, Rochester, secretary-treasurer. County directors include John F. Weeks, Gilford; H. E. Hebbard, Freedom; Elmer MacKenzie, Keene; Dean Spaulding, Whitefield; A. K. Pringle, Lebanon; Charles Hayward, Milford; George H. Kennahan, Concord; C. I. Gilman, North Hampton; Aaron Chadbourne, Jr., Lee, and Arvo J. Wirkkala, Newport.

Hilton Boynton, extension dairyman of the University of New Hampshire, discussed 4-H club work, and some 15 breeders offered to provide 4-H club calves for this year's project. The Parish Show and State Sale were other topics discussed, and plans were made for these events.

W. R. Amidon, manager of the New Hampshire Breeding Association, was called on for a short report. He stated that 3,218 Guernsey cows were bred artificially last year.

The Women's Auxiliary, at a separate forenoon meeting, heard an interesting talk by Miss Sara Kerr on her trip to Holland, Belgium, France and England. Warren MacKenzie, 4-H club member from Keene, told of his trip to the National Guernsey Show at Waterloo, Iowa. This organization will again offer prices at local fairs. Mrs. W. W. Walker, president of the Women's Auxiliary, presided at this meeting.

South Carolina

THE 31st annual meeting of the South Carolina Guernsey Cattle Club was called to order on February 10, at the Jefferson Hotel, Columbia, S. C., by D. H. Caughman, vice-president, in the absence of President Crawford Stroud. Mr. Caughman made a few short remarks about the club, and then called on George B. Salley, secretary-treasurer, for his reports.

The three new members elected to serve on the seven-man board of directors were R. H. Lemmon, Whitmire, L. W. Jordan, Union, and Professor J. P. LaMaster, Clemson Agricultural College, who was reelected as a member-at-large. Mr. Lemmon was also elected president.

Dan Lewis, 4-H calf club agent, and Bill Gore, state FFA supervisor, were called on for some short remarks as to the progress they had made with their junior calf club program. J. McK. Jeter suggested several ways of obtaining calves for the junior calf program. Means of obtaining calves were discussed, and the plans submitted to the board of directors for approval. Mr. Caughman presented Dan Lewis with several awards which were made by the South Carolina Guernsey Cattle Club to the outstanding 4-H boys and girls in the state. Swinton Gramling, Jr., was the only 4-H club boy present to receive the award.

Mack H. Alman, field representative for GOLDEN GUERNSEY for North and South Carolina, made a short report on the activities of GOLDEN GUERNSEY in North and South Carolina, and outlined the program plan for 1948.

W. W. Fitzpatrick, manager of Quail Roost Farms, Rougemont, N. C., and chairman of the National Advisory Council of GOLDEN GUERNSEY, Inc., said that during the number of years he had been associated with The American Guernsey Cattle Club, and now as a member of the Advisory Council, he had never seen an organization make the progress during the first year of operation that GOLDEN GUERNSEY had made in North and South Carolina. Mr. Fitzpatrick pointed out that Guernsey breeders were missing a golden opportunity if they were not producing a high quality milk that could be marketed as GOLDEN GUERNSEY.

After lunch, A. H. Ward, of the extension service, acted as toastmaster, and called on several guests. J. B. Roddey presented the Harvey C. Bates award, which was given to the breeder of the highest producing dam and the highest production proved sire in South Carolina. J. B. Guess, Jr., Edisto Farms Dairy, Denmark, S. C., won both awards on Edisto Farms Challenger and Baron's Jubilee.

J. McKissick Jeter, southeastern field-representative for The American Guernsey Cattle Club, pointed out some of the important factors to be considered in breeding quality cattle. He presented to the club a chart which gave a complete and concise picture on the first 7,000 Guernseys classified by The American Guernsey Cattle Club.

Maine

TEN years ago the meeting of the Maine G. B. A. was held during Farm and Home Week in Winslow Hall, at the University, with an attendance of eight. At that time there was about $15 in the treasury. This year the meeting was again held in Winslow Hall, with an attendance of 80, and $815 in the treasury. In the past few years attendance has exceeded 100. The departure from holding a luncheon this year met with considerable adverse comment. The association went on record as favoring breed luncheons during Farm and Home Week, and instructed the president and secretary

to meet with University officials on this matter.

Robert D. Stewart, Assistant Secretary of The American Guernsey Cattle Club, was the speaker of the afternoon. He outlined the work of the various divisions of The American Guernsey Cattle Club, and stated that many of the improvements in service and the new ideas had come from the breeders. Earl N. Shultz, field-representative, commented briefly on the parish shows, state sale, New England Directory, and 4-H club work. President Clarence Parker, in a very efficient manner, started much valuable discussion on the program of activities.

Horace Millay reported on the Maine-New Hampshire Sale. He urged a continued effort toward better quality, while A. J. Young, representing the New Hampshire G. B. A., gave helpful suggestions on improving the sale. A heifer sale was discussed, and this matter was referred to the board of directors. Clifford Smith reported on the 4-H club work in Penobscot County. Last year 10 calves were placed, while this year 14 calves have recently been secured for 4-H members. Dr. Sadler spoke on the progress in Hancock County, and stated that the Club now has over 50 members. He also commented on the fine showing made at the Eastern States Exposition. This 4-H club program is one that Maine Guernsey breeders can be very proud of.

Two Parish Shows will be held, one at Farmington, sponsored by the Western Maine Association, and one at Bangor, sponsored by the Eastern Maine Association. The state association voted to purchase ribbons for these shows, and assist in any other way. It was also voted to secure a judge for the D. H. I. A. Show. Earl Hillman commented on the GOLDEN GUERNSEY program.

Officers elected were: President, Clarence Parker; vice-president, Clement Smith; secretary-treasurer, Clifford B. Smith; directors, Mrs. Dorothy Richards Austin, J. H. Comins, Hubert Bowie, Vera Greenlaw, Clinton Rines, George Lord, J. W. Meisner, Russell Foster, Herman Porter, Clifton Walker, John Pillsbury, H. H. Barkwell, Earl Osgood, and Horace Millay.

New Jersey Judging Schools

THE New Jersey G. B. A. sponsored judging schools at Quinton Stock Farm, Salem; Hominy Hill Farms, Colts Neck, and Ideal Guernsey Farms, Augusta, on April 15, 16 and 17. The purpose of the schools, to instruct and not test one's ability in judging, was well fulfilled, as every person attending was keenly interested in the program, and worked hard on every class. It was the thinking of the trustees of the state association that participants would derive more benefit from the classes by limiting the attendance, and for this reason those attending were largely owners, herd managers, herdsmen and county agents.

W. K. Hepburn, Jr., assistant manager of Foremost Guernsey Association, Inc., Hopewell Junction, N. Y., officiated at the three schools, starting each day's program with an explanation of what we are looking for in the true type Guernsey cow, illustrated with a splendid specimen in milk. Gordon Hall, a member of the Type Committee of The American Guernsey Cattle Club, spoke briefly at the beginning of each day's program, explaining the purpose of judging schools.

William M. Nulton, Jr., field secretary of the New Jersey G. B. A., assisted in instructing the participants in ringside procedure and in getting the classes out. R. D. Stewart, Assistant Secretary of The American Guernsey Cattle Club, asked various participants for their placings and reasons, before the official placings were given by Mr. Hepburn. They were also asked various questions which were believed to be beneficial in bringing out various points in judging.

After several were called on, the animals were lined up in order of official placing, and reasons were given by Mr. Hepburn. After each class there was a brief discussion, and it was always pleasing to note that a large number of the participants were placing the first and last place animals in their proper positions, which indicates that they were seeing the animals and balancing the various points well. Henry T. Child, field representative of The American Guernsey Cattle Club, and Weston Dangler, assistant to Mr. Nulton, helped with the ring numbers, issuing judging pads, collecting placings and calculating the scores.

Approximately 75 people attended the judging school at the farm of Roy Patrick and Son. A more ideal day could not have been planned, as it was sunny following several days of rain. The six individual classes, followed by a class of the first prize winners, had been previously selected by Joseph Broadhurst. They included three classes of aged cows, a class of two-year-old daughters of their sire, St. James Champion Blaze, and two classes of heifers under two years. The Patricks provided a delicious lunch served in the house.

The judging schools got under way each day at 10:30 a. m., promptly, and were concluded by 4:00 or 4:30 in the afternoon.

Approximately 50 people attended the judging school at Henry D. Mercer's Hominy Hill Farms, Colts Neck, where the classes had been selected by his manager, John Lindsay. They included three classes of four aged cows each, one class of younger cows in milk, and three classes of heifers under two years, followed by a parade of all first class winners from which Mr. Hepburn selected the champions. Hominy Hill Farms provided hot coffee for the participants, and no time was wasted during the lunch hour, as the program each day was promptly resumed at 1:00 p. m. Several stayed on after the judging school to inspect the Hominy Hill herd.

The series of judging schools was concluded on Saturday at Ideal Guernsey Farms, Augusta, owned by Jacob Tanis and Sons, with approximately 100 people in attendance. Although the weather was not so favorable as the two previous days, as it was cooler with a high wind, all people actively participated in each class and were kept busy every minute. Mr. Tanis and Manager Auld had previously selected the classes which included two of aged cows with six animals in each class, eight three-year-olds, six senior yearlings, six junior yearlings and nine two-year-olds. Mr. Tanis had printed programs listing each class, which

made a nice souvenir for all attending, in that it gave the animal's name and record, along with the sire and dam.

Two classes of cows were judged before lunch, and the afternoon program had a grand finale, when all had the privilege of seeing the outstanding class of nine two-year-olds, all bred and developed at Ideal Guernsey Farms. Mr. Tanis and the entire organization have every reason to be justly proud of breeding and developing this group of two-year-olds. Several nationally-known breeders and judges were called on for their placings and reasons on this class, and it was the common comment that it was probably as outstanding a group of two-year-old heifers as they had seen in any one herd. Five or six of the nine, including the first place animal, are daughters of Ideal's Beacon that, along with several of his nearest ancestors, have been bred and developed at Ideal Guernsey Farms. This class was a grand and fitting climax to the New Jersey judging schools, from which much good will come in the thinking of those attending regarding a more uniform Guernsey type.

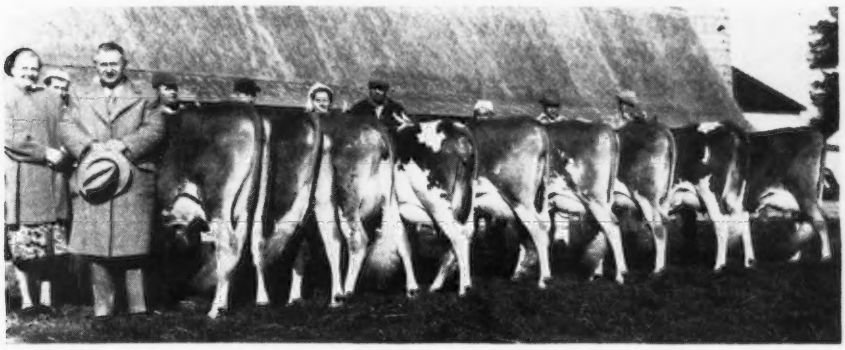

Mr. & Mrs. Jacob Tanis, owners of Ideal Farms, Augusta, N. J., and the class of nine two-year-olds lined up in the order placed at the judging school.

Ideal Guernsey Farms provided hot coffee. As at the other schools, many stayed on to inspect the herd.

The New Jersey G. B. A. and The American Guernsey Cattle Club are grateful to the three farms that acted as host to the judging schools. They provided a sufficient number of splendid classes to illustrate Guernsey type, and it is keenly felt that this will do much toward furthering and bettering the Guernsey industry.

Scene at the New Jersey Judging School at Ideal Farms, Augusta, N. J.

Essex County Meeting

Essex County Guernsey breeders gathered, as usual, at the Hawthorne Hotel, Salem, Mass., for their annual meeting. Following the banquet, President Frederic Winthrop opened the meeting for discussion. It was voted to hold the spring show on May 24. The Topsfield Sale was also discussed, and the need for making this a real top sale was emphasized.

Robert D. Stewart, Assistant Secretary of The American Guernsey Cattle Club, spoke briefly on the plans for the annual meeting of The American Guernsey Cattle Club, at Portland, Ore., and the National Guernsey Show to be held at the Dairy Cattle Congress. Earl N. Shultz gave the progress of Type Classification, and pointed out its value in bringing to the breeders facts about the type of the breed. Movies were shown by Ralph Graham, of Topsfield.

Officers elected were: President, Judge George C. Sears; vice-president, John Cain; secretary-treasurer, Frederic Winthrop; directors, Rudolf Messerli, Rex LaParmentier, and Corey Garey.

Northeastern, Pa., Meeting

The largest group ever to attend the annual meeting of the Northeastern G. B. A. met for a luncheon meeting at the Iram Temple Country Club, Dallas, Pa., on April 14. President Mary Weir, manager of Goodleigh Farms, ably conducted the business meeting, at which time the group adopted a constitution equal to the pattern suggested by The American Guernsey Cattle Club for county associations.

Nine directors were elected as follows: Eugene Van Fleet, Tunkhannock; William Dagostin, Sugarloaf; John Samworth, Dalton; Zeke Harris, Montrose; Thomas Calhoun, Dallas; Wesley Page, Mehoopany; William Lane, Tunkhannock; George Snyder, St. Johns, and Russell Kunkel, Montrose. These directors later reelected Mary W. Weir, Dallas, president; Mrs. Elsie B. Harrick, Tunkhannock, vice-president, and John Samworth, Dalton, secretary-treasurer.

The Association also discussed plans for a parish show this summer. John Samworth was appointed chairman of the show committee, and will appoint members of the committee to work with him.

Clyde Hall, Dairy Extension Department, State College, gave some interesting statistics on the number of proved sires, pointing out that of the 2,647 bulls proved in the 10-year period

from 1938 to 1948, only 13 per cent were found in Pennsylvania herds, and only 45.1 per cent of all bulls proved had daughters with records higher than those of their dams. The sire committee now will concentrate on locating good female families from which future sires can be selected.

Henry Child, representative of The American Guernsey Cattle Club, gave a brief talk, making suggestions on how the county association can be active in the promotion of Guernseys. He also answered questions about The American Guernsey Cattle Club.

John Blyholder, field-man for the State Association, briefly addressed the group, and William H. Juzi, field secretary, gave a talk entitled "Farmer Salesman."

Eastern Shore Breeders Organize

THE committee appointed by Dr. C. A. Crowl, vice-president of the Eastern Shore G. B. A., at the Upper Eastern Shore Guernsey District meeting on March 9, met on April 1, in Centerville, Md., together with a few other breeders, and formed a new Eastern Shore G. B. A. The original Eastern Shore G. B. A. was comprised only of Queen Anne County breeders, and they felt that the breeders in the adjoining counties should be included, thus forming a stronger organization. This area includes all of Cecil County south of the Chesapeake and Delaware Canal, and Kent, Queen Anne, Caroline and Talbot counties.

At the organization meeting a constitution and by-laws was drawn up by the group, to be presented to all the breeders in the area at their first meeting. O. C. Jones was appointed chairman of the nominating committee to nominate temporary directors in order that the association could start work. The directors appointed were: Kent Price and C. A. Wilson, from lower Cecil County and Kent County; Dr. C. A. Crowl and O. C. Jones, from Queen Anne County; William Voshell and John Fuchs, from Caroline County, and Gordon Harris and Richard Neurlinger, from Talbot County. The officers are Dr. C. A. Crowl, president, Gordon Harris, vice-president, and J. Walter Eby, secretary-treasurer. The purpose of this association is to promote the Guernsey cow and her products, in cooperation with The American Guernsey Cattle Club and the Maryland Cooperative G. B. A.

Black Hawk Meeting

GUERNSEY breeders, 60 strong, attended a reorganization meeting, on March 25, of the Black Hawk County group, in Waterloo, Iowa. Paul Bargar, county extension director, and a committee composed of Harold Brennan, Homer Fike, Burdett Bailey, and Joe Golinvaux, were in charge.

This group of breeders are identified with District 2 in the Iowa G. B. A. It is not the intent to disrupt the state set-up, but they plan to strengthen the District 2 organization. Since the National Guernsey Show is held at Waterloo, this group are of the opinion that Black Hawk County breeders have a definite responsibility as host to out-of-state Guernsey breeders, and they have made plans for this coming year. A concise report of what this group could accomplish was discussed by Harold Brennan, Ed Estel, secretary of the Dairy Cattle Congress, Dallas McGinnis, Iowa State Dairy Association field-man, and Paul Bargar, county extension director.

Floyd Greenburg, field-man for The American Guernsey Cattle Club, spoke on the Future Plans of the Iowa G. B. A., with particular reference to the responsibility of the pure bred breeder to the junior work and the grade breeder.

Officers and directors elected are as follows: President, Harold Brennan, Waterloo; vice-president, Homer Fike, Waterloo; secretary-treasurer, Eustice Golinvaux, Waterloo; directors, Ralph Clubine, Robert Crawford, Joe Sage, V. A. Van Duyn, Arthur King, Merlin Walters, Dr. W. H. Acker, Joe Golinvaux, and Graydon Trible.

North Texas Meeting

THE North Texas District G. B. A. held its annual meeting on April 6, at Dallas. The meeting was held at the Holtex Farm and L. H. Smokler was, as usual, a most gracious host. Eighteen breeders were present for the meeting.

Brief talks were made by A. B. Jolly, Dallas county agent; Mort Woods, Ardmore, Okla., and Fred Madden, The American Guernsey Cattle Club field-representative. This District Association has not been very active during the past year, but plans were made for a better program for the coming year.

A committee was appointed to arrange a field day to be held during the spring. On this committee were N. F. Whitney, chairman, L. H. Smokler, and Fred Madden. The officers and directors were all reelected for the coming year, as follows: President, A. F. Scheid, Whitesboro; vice-president, N. F. Whitney, Coppell, and secretary-treasurer, Earl Donnell, Dallas. The directors include the officers, and L. D. Morin, Pilot Point, and A. G. Hutton, Gainesville.

An excellent lunch, furnished by the association, was enjoyed by everyone. After lunch, a class of 10 cows, and a class of nine heifers, were placed, and provided some lively controversies about the correct placings. Mort Woods served as official judge.

Michigan Local Meetings

IN Michigan there are at least 10 local Guernsey Breeders' Associations, some of which overlap in both membership and functions. There have been six district or parish shows held annually in Michigan for the last several years in as many different districts. Each of these districts has its own district organization, but within some of these districts there are also active county organizations. Ten of these groups held 11 meetings last winter attended by close to 600 people, ranging from the annual meeting of the Berrien County G. B. A., at Eau Claire on February 3, which has already been reported in the Journal, to the postponed meeting of the Saginaw Valley G. B. A., which was held at Hemlock on March 24.

At most of the meetings the speaking program consisted of a fine and well presented discussion on the subject of calf raising, presented by some member of the dairy department of Michigan State College; a discussion of type classification and of the funda-

mental mechanics of registering and transferring Guernseys by R. L. Holden, field representative of The American Guernsey Cattle Club, and a discussion of the program and activities of the Michigan G. B. A., by A. P. Cole, secretary of that organization. The dairy department of the College was represented at one or more meetings by Prof. Earl Weaver, head of the department; James G. Hays, extension dairyman, and W. W. Snyder, professor of dairy production. At the Lenawee County meeting, Robert Brunner, from the dairy department, spoke on "Quality Dairying." At Thumb District, a representative of the Detroit Edison Company showed a film illustrating local installations of mow hay drying equipment, and only time was allowed for a token appearance of the two breed men and no presentation at all was made by the College representative.

Each of these groups has been very active. The six district groups have staged very successful district shows. The Lenawee County G. B. A. successfully sponsored a sale last fall and plans another one for this fall to be held on October 26. Several of the groups held summer field days. Each organization has been active in the support of Guernsey projects in 4-H and FFA work. Close to 30 FFA members from the vocational agriculture class of the Lakeview High School, and some veteran students from the Edmore High School, attended part of the Montcalm County meeting. The principal talk at this meeting was presented by Dr. Kilham, of the Veterinary Department, Michigan State College, on the new "M" vaccine for the control of Brucellosis.

The morale and spirit of the Saginaw Valley G. B. A. appeared to be unusually high. Snow, which blocked all roads effectively, caused the postponement of their meeting which was originally scheduled to be held at Hemlock on March 3. In spite of the cancellation, 25 breeders eventually appeared, some of them having traveled by roundabout routes as much as 45 miles, others having walked through the snow as much as two or three miles. Their spirit was such that the speakers agreed to come back and meet with them three weeks from that day, at which time 70 people appeared. Edward J. Wright, Saginaw, was chairman of this meeting, and Weldon Watson, Hemlock, the secretary. A new constitution was adopted, and it was moved to incorporate in order to be in a position to accept state funds in support of their district show.

This group represents the largest GOLDEN GUERNSEY area in the state. A review of the Guernsey Breeders' Journals of 25 years ago also indicates that it is one of the oldest Guernsey areas in the state.

In the reorganization, the nominating committee, under the chairmanship of Howard Wetters, Kawkawlin, brought in the following nominations for directors, who were elected: For one year, George Burrows, III, Saginaw, Osberne Thurlow, Freeland, and Russell Buck, Freeland; for two years, Rudolph Hetzner, Saginaw, Weldon Watson, Hemlock, and Archie Smith, Hemlock; for three years, Edward Wright, Saginaw, Harold Stewart, Vassar, and Howard Wetters, Kawkawlin.

Except for this postponed meeting, and the Berrien County meeting, all the district meetings were held successively in the week beginning March 1, starting with the annual meeting of the Southwestern Michigan G. B. A., in the Grape Grange Hall, west of Monroe. Forty-one people attended and enjoyed a luncheon served by the Ladies' Aid Society. President Harry Hachman, Temperance, was in charge.

The new officers are: President, W. I. Wood, Hudson; vice-president, Myron Jacobs, Riga; secretary-treasurer, Donald Doty, 6877 North Custer Road, Monroe; directors, Burton Knapp, Monroe, Ben Chambers, La Salle, Ezra Neuroth, Blissfield, W. E. Dudley, Adrian, Robert Brott, Hillsdale, Carl Gilmore, Camden, Harold Dancer, Jackson, Herbert Walker, Horton, Ernest Girbach, Saline, and J. E. Livingstone, Saline.

The Thumb District G. B. A. met at the Armada Grange Hall on March 2, with 49 people in attendance. President H. L. Wadsworth, Romeo, was in charge, with Drell Hull, Capac, as secretary. This group furnished about 90 per cent of the Guernseys at last year's Michigan State Fair. They are also carrying a half page advertisement regularly in the Guernsey Breeders' Journal.

During the noon hour, John Merrifield, agricultural director of Radio Station WWJ, Detroit, added to his excellent record of service by cutting another transcription at this meeting for Station WWJ. John Brecheisen, manager of Rheaume's Valley View Farm, Dryden, reported on the Inter-Breed Sale to be held at Lapeer, May 15. John McKelvey, manager of Colby-Dale Farms, Romeo, chairman, reported on the parish show. Vincent Fitzgerald, Richmond, reported on the support of 4-H activities. He, with the three county agents who were present, constitute the Junior Committee. The secretary is to assemble lists of Club calves that may be available, and report to this committee.

A presentation was made of the proposed Blue Star Mothers' Rehabilitation Center at Lake Orion, that wants to establish a herd of Guernseys. A committee consisting of Henry L. Rheaume, Dryden, chairman, Howard Colby, Romeo, and Howard L. McGregor, Rochester, was named to investigate and report.

Extensive discussion was held on the oleo situation, and a resolution was passed recommending the abolition of the tax on colored oleo, provided the oleo law should be so changed as to prevent the coloring of oleo in imitation of butter. W. W. Snyder, superintendent of dairy cattle at the State Fair, reported on the state fair program, and John Brecheisen moved a vote of thanks to Woody Snyder for his outstanding service as superintendent of dairy cattle at the Michigan State Fair, which was unanimously passed.

It was announced that the summer field day would consist of a barbecue at Rheaume's Valley View Farm, with John Kiekbush as chairman of the committee, John Brecheisen, co-chairman, John McKelvey, in charge of refreshments, Harvey Bauerman and H. L. Wadsworth on the committee. This barbecue will be held one or two weeks in advance of the district show.

The following men were elected directors for three years: Faye Myers, Grand Blanc; Robert Williams, man-

ager of Great Oaks Farms, Rochester; John Brecheisen, Dryden, and Drell Hull, Capac. These men will serve with the following hold-over directors: For two years, John Plagens, Memphis, Arthur Wood, Dryden, and Vincent Fitzgerald, Richmond; for one year, Howard L. Colby, Romeo, Allen Rush, Romeo, and H. L. Wadsworth, Romeo. After the meeting the group met and elected V. L. Fitzgerald president; John Plagens, vice-president; John Brecheisen, secretary, and Drell Hull, treasurer.

On March 4, 53 breeders met in the Mackinaw Trails Restaurant at Reed City for lunch, and had one of the best meetings that the Northwestern Michigan G. B. A. has had in recent years. This district covers a tremendous area, but their shows in the last few years, which have been held at Scottville, Lake City, Cadillac, and Big Rapids, have brought out upwards of 100 head of Guernseys. It was voted to take the 1948 show to Evart.

This group is organized with one director from each county as follows: Montcalm, Robert L. Peterson, Edmore; Mecosta, Orville Miller, Big Rapids; Newaygo, Stanley Stroven, Fremont; Oceana, Victor Pearson, Mears; Osceola, Cecil Lambert, Evart; Mason, William L. Pleiness, Scottville; Roy Peterson, manager of the Lake County Farm; Missaukee, Carl Hoitenga, Lake City; Wexford, Harry Finstrom, Cadillac; Grand Traverse, Frank Mathison, Traverse City, and Leelanau, S. A. Cook, Traverse City. Harry Baumunk, Big Rapids, and Joe Patterson, Reed City, directors of the Michigan G. B. A., were named members ex officio of this board which met and elected Cecil Lambert, president, Joe Patterson, vice-president, and Robert Savidge, Reed City, secretary-treasurer.

The Montcalm County G. B. A. met at the Grange Hall, Six Lakes, on March 5. This group is also part of the Northwestern G. B. A., which had met on the previous day. Vice-president Keats Orr, Lakeview, presided. J. DeLeon Smith, McBrides, was the secretary. With the vocational agricultural students who were present in the morning session, this meeting showed an attendance of close to 75, of whom 49 enjoyed the noonday luncheon together. Dues were raised from the previous 50 cents to $1.00. They elected Keats Orr, Clifford C. Almy, Six Lakes, Clare Staffen, Howard City, Robert Peterson, Edmore, and J. DeLeon Smith, as directors.

The Grand Rapids District G. B. A. met at the Grand Rapids YMCA on March 8, with 40 breeders attending. Elton Smith, Caledonia, presided. Dick Machiele is the hard-working secretary. The meeting paused in silence a half minute in honor of the untimely death of D. L. Runnels, agricultural editor of the Grand Rapids Press, who had been a staunch friend of this association for a long time. This group also took the necessary steps to incorporate.

The Parish Show committee was appointed, consisting of Robert Holmes, Grand Rapids, chairman, Fred Darling, Grand Rapids, Henry Modderman, Marne, and E. W. Ruehs, Caledonia. The Grand Rapids GOLDEN GUERNSEY Milk Committee, consisting of E. W. Ruehs, chairman, Lyle Hunsberger, Grand Rapids, Earl Woodworth, Grand Rapids, and I. C. Pierson, Ravenna, will handle the Guernsey exhibit at the Lowell 4-H Club Fair next fall.

The invitation to Vaughn Farms, Sparta, for the annual picnic, was accepted. This association sponsored a regional sale last year, and voted to sponsor another next fall. The Sale committee for the 1948 sale will be Lyle Hunsberger, chairman, Ralph Roth, Lowell, Ed Alles, Rockford, Simon Mack, Nunica, and Henry Van Farowe, Zeeland. Neal Lamoreaux, Comstock Park, chairman, E. W. Ruehs, and Henry Modderman, were appointed as the nominating committee. The board of directors was authorized to continue to advertise the Grand Rapids District Association in the Michigan Guernsey News.

The following directors were elected for one year: E. W. Ruehs, Henry Modderman, Ray Jost, Comstock Park; for two years, Lyle Hunsberger, Simon Mack, Robert Holmes; for three years, Elton Smith, Earl Woodworth, and I. C. Pierson.

The Allegan-Van Buren G. B. A. met at the church in Paw Paw on March 9, with an attendance of 30 out of a membership of 46. Glen Elliot, Paw Paw, the president, was in charge. Wilbur Vander Kolk, Hamilton, was the vice-president for 1947, and D. A. Call, county agent at Paw Paw, the secretary. It was reported that 85 per cent of the dairy cattle in Van Buren County are Guernseys. The secretary was instructed to protest the repeal of the oleo tax. Arthur Reading, Paw Paw, said to be the oldest Guernsey breeder in Van Buren County, was presented to the group. A program committee was named for a summer meeting, consisting of Ralph Webster, Lawrence, Harold Sill, Lawrence, Wilbur Vander Kolk, and John Bowman, East Saugatuck. New directors elected for three years are John Bowman, George Fritz, Bloomingdale, and Glen Elliot. The hold-over directors for two years are Ben Eding, Hamilton, Fax Toney, Decatur, and Jason Weber, Gobles; for one year, Wilbur Vander Kolk, Fred Carlson, Lawrence, and Harold Sill.

The Lenawee County G. B. A. held their annual meeting and banquet at the Adrian Methodist Church, with the usual wonderful banquet and excellent attendance. Donald Fatchett, Sand Creek, president, was reelected to that office. Harry Lawrence, Sand Creek, was chosen vice-president, and Ezra Neuroth, Blissfield, secretary-treasurer. Earl Copeland, Macon, and Clyde Goodlock, Clayton, were elected to the board of directors, and Harry Lawrence was reelected. John Marvin, Adrian, was elected a director to succeed Donald Bills, Hudson, who resigned.

A prize was presented to Glen Jacob for outstanding work as a Guernsey 4-H club member. The second annual sale, sponsored by this association, will be held at the fairgrounds at Adrian on October 26.

The Shiawassee County G. B. A. met at Extension Hall, Corunna, under the chairmanship of Freeman Whitmeyer, Perry. C. H. Hallack, Perry, was elected president, Marshall Westcott, Durand, vice-president, and Mrs. Ivan Tobey, Corunna, secretary-treasurer. The new directors are Gerald Wildermuth, Owosso, Tom Stevens, Laingsburg, replacing Arthur Galloway, Owosso, and Freeman Whitmeyer. This association took action with reference to the oleo tax, and in support of Guernsey 4-H club work.

GOSSIP FROM OLD GUERNSEY ISLAND

BY BASIL C. DE GUERIN

SHORTLY after my last notes were written, the Annual General Meeting of the Royal Guernsey Agricultural and Horticultural Society was held, at which the Honorary Secretary's report occupied nearly two hours of interesting reading. This was a complete survey of last year's activities which of course included the important Centenary celebrations, together with the visit to Guernsey of Mr. Clark and Mr. Hill, and the presentation of the check subscribed by generous American friends.

Other items of interest in the report were that a number of local farmers with suitable fields were adopting free-ranging for their herds, in preference to the island system of staking each individual animal, and that one of these farmers is contemplating the installation of mechanical milking.

It was also mentioned that the number of farmers who were voluntarily submitting their books for analysis by accountants for the purpose of ascertaining the cost of production of milk, had now increased to 15, and still more volunteers were required in order to make the result truly representative. On the whole, this meeting passed off without the usual verbal fireworks.

There has been for many years, in addition to the R. G. A. & H. Society, another body on Guernsey known as the Guernsey Farmers Association, the origin of which was to safeguard the commercial interests of farmers and to cover those aspects of agriculture which did not come within the scope of the older Society. For some years this Association has been more or less dormant, but recently a determined effort to rejuvenate it has been made and meetings have been held in various parishes to recruit members. These have been successful and it is hoped that as a result this Association will eventually be associated with the National Farmers Union as a local branch.

Readers of the history of the R. G. A. & H. Society will remember that one of the objects of the formation of this Society, over 100 years ago and, indeed, of the Agricultural Society which existed for some 30 years previously, was to obtain relief for island farmers from the annual charges on cereal crops grown, by way of tithes and champarts due to the Crown, which were a relic of feudal laws and customs originating at the time of the Conqueror, or even earlier. Throughout the whole of this time the question of abolition of these charges has been raised without success until at a meeting of the States, or parliament, held early this month, it was agreed that the island should take over payment in future at an annual cost of $1,380. Therefore, after all these centuries of protest, although the charges have not been abolished, at least the farming community has been relieved of the cost.

The second monthly ration of dairy cake to be allocated to farmers on the recently introduced scheme of rationing proportionate to milk production is now in operation, the amount being one cwt. of dairy cake for every 46 gallons sent in to the Dairy during the period of four weeks, which ended on February 21. The milk situation has improved rapidly during the last few weeks due to a fine warm spell which succeeded the blizzard, and non-priority consumers are now receiving daily deliveries once more.

Following the lead of the Lieut.-Governor, who recently presented a Cup for the best herd of cattle on the island, a similar competition has been organized by the West United A. & H. Society confined to its own members. Such competitions should have considerable effect on the all-round improvement of island herds and their environment.

The newly appointed Agricultural Advisor to the States of Guernsey, Edward J. Lovell, has now commenced his duties, and has already met many of the leading farmers publicly and on their holdings, where he is keen to appreciate local conditions, and to get a grasp of island agricultural problems.

A number of interesting shipments have been made recently from Guernsey, among them being a cow and a bull for the Guernsey herd of H. R. H. the Duke of Gloucester, at his estate at Barnwell, Northants, England. The cow is Belle's Beauty of Le Manoir, from Sark, where she had won the King's Cup and had been best cow in show for two years, her owner being T. Remphry. The bull is a yearling, Regal Olive's Lad, bred by K. Le Gallez of St. Saviours, Guernsey. These animals will be added to the herd of 60 pedigree Guernseys already owned by the Duke.

Another herd of island pedigree stock is being founded by Gerald Palmer, nephew of the celebrated owner of Guernseys, Mrs. Howard Palmer, and the basis of this new breeder's herd is to be a bull, the son of the champion Souvenir IV. du Valet. With such a background from which to start breeding, no doubt this new herd will soon become famous.

Another young Guernsey bull has followed those shipped at intervals since the war to Kenya by O. J. N. Langlois.

The first annual meeting of Guernsey's Young Farmers Club, which is now affiliated with the National Federa-

(*Please turn to page 1691*)

Golden Guernsey News

Woman Beats Cost of Living

By JOSEPHINE RIPLEY

Staff Correspondent of The Christian Science Monitor

(*Courtesy of The Christian Science Monitor, Washington*)

A FAMILY of four can be fed today on $18 a week—and even less. That is no unproved theory with Mrs. John D. Kraus, of Columbus, Ohio. She says it not only can be done but she's doing it.

The discussion started when this newspaper published, on January 10, an $18-a-week plan for a family of four—menus prepared by the Bureau of Human Nutrition and Home Economics of the Department of Agriculture.

Now it appears that perhaps Mrs. Kraus can show the Bureau a trick or two when it comes to marketing and home practices. A nutritionist practically admitted as much as she looked over the Columbus housewife's formula.

The Bureau's $18-a-week menus were prepared last September, she admitted. Today, she said, the same food would cost $20 or more! But here is how Mrs. Kraus does it TODAY for $18 and less:

"Feeding a family of four on $18 is not an easy job, but it can be done", writes Mrs. Kraus. "I am feeding my family of four on less than $18 per week, and have been doing so for many months.

"My family consists of man, wife, and two sons, five and three years old. Our weekly budget is as follows:

Groceries	$11.00
Milk	4.62
Flour (for bread, cookies, cakes and pastries)	.30
Preserves (home canned)	.25
	$16.17

"Our menus are all well-balanced, interesting, and more than minimum fare. More details on the food purchases, and some of the ways that help me to economize are as follows:

"1. We use 22 quarts of GOLDEN GUERNSEY milk per week at 21 cents per quart. From each quart of milk I remove a small amount of the very top cream, which is 'hoarded' and used for ice cream or whipped cream. From this cream I make about a quart or more of rich ice cream, using one egg yolk in the custard base.

"2. Two dozen eggs fresh from the farm are consumed each week.

"3. No bacon and no butter—instead smoked squares replace bacon, and oleo replaces butter.

"4. Fish (fresh or frozen) is the protein at our main meal at least once a week.

"5. A small roast or a chicken is purchased each week, but no steaks or chops. Usually two or three meals are planned from the roast or chicken.

"6. No canned fruit or jam is bought—for I have home-canned peaches and apple sauce, and three kinds of jam. The 25 cents a week listed above is 1-52 of the year's total cost. We use fresh fruit—bananas, pears, apples, etc.

"7. The main meal of the day consists of meat, fish or chicken, potato or substitute, two cooked vegetables (other than the potato), tossed raw salad (lettuce, celery, cabbage, green pepper, onion, carrots), dessert, beverage.

"8. I cook only as much as we will eat at one meal, thereby avoiding small amounts of leftovers that may eventually be thrown out.

"9. Everything served must be eaten.

"10. I bake all our bread, rolls, cakes, cookies and pies. The 30 cents given above is 1-52 of the yearly cost. Buy doughnuts only occasionally.

"11. All fats are tried and cleared. This cleared fat is used in bread and cookies. Chicken fat is saved for cakes.

"Although the boys do not eat as much as adults do, they have healthy appetites. Four adults would not use as much milk and that money could be used to purchase other foods. The money spent at the grocery store accounts for all soap and paper tissues as well as food.

"One must spend either money or time in doing a job. I perhaps spend more time at home and in the kitchen than many wives, but by so doing am able to save money on our food bill."

Below are the menus for the first four days of a week during February.

MEALS FOR FOUR DAYS

Sunday

Breakfast

Half Grapefruits
Cooked Cereal for Boys and Dad
Bacon and Eggs
Bread Jam
Doughnuts
Hot Beverage *Milk*

Dinner

Fried Chicken (Stewed, Nice Pieces Rolled in Flour and Fried)
Mashed Potato
Green Peas, Half Package (Frozen)
Squash (Frozen)
Tossed Salad
Strawberry Ice Cream
Hot Beverage *Milk*

Supper

Shredded Wheat, Cream, Sugar, Bread, Jam, Cheese, Canned Peaches, Cookies
Hot Beverage *Milk*

Monday

Breakfast

Half Grapefruits Oatmeal
Boiled Egg for Dad Doughnuts
Hot Beverage *Milk*

Lunch
Peanut Butter and Grape Jam Sandwiches
Temple Oranges
Hot Beverage *Milk*

Supper
Creamed Chicken Sweet Potatoes
Diced Beets in Orange Sauce Broccoli
Tossed Salad
Strawberry Ice Cream with Strawberry Sauce
Hot Beverage *Milk*

Tuesday
Breakfast
Fresh Orange Juice Wheatena
Poached Egg for Dad Toast and Jam
Hot Beverage *Milk*

Lunch
Pancakes and Sirup Temple Oranges
Hot Beverage *Milk*

Supper
Swedish Meat Balls and Gravy
Boiled Potatoes
Green Beans
Squash (Left Over from Sunday)
Tossed Salad Hot Rolls
Strawberry Ice Cream
Hot Beverage *Milk*

Wednesday
Breakfast
Half Grapefruits Cooked Ralston
Poached Egg for Dad and Older Boy
Swedish Coffee Rolls
Hot Beverage *Milk*

Lunch
Poached Eggs
Grape Jam Sandwiches Applesauce
Cookies Coffee Rolls
Hot Beverage *Milk*

Supper
Creamed Chicken on Rice
Green Peas, Half Package (Frozen) Carrots
Lettuce Salad with Russian Dressing
Rolls
Tapioca Pudding with Whipped Cream
Cookies
Hot Beverage *Milk*

A. N. K.

Breakfast at Hart's

On April 1, 1933, Harry Mann, who is now sales manager for the Borden Company at La Fayette, Ind., and at that time was La Fayette's first distributer of GOLDEN GUERNSEY milk, started delivering GOLDEN GUERNSEY milk to Hutton's Cafe, in La Fayette. This establishment was purchased by Frank Hart in 1940, and has been operated as Hart's Cafe since that date. For 15 years GOLDEN GUERNSEY milk has been sold exclusively at this location.

Recently, Mr. Hart started what is known in La Fayette as "Breakfast at Hart's"—a program which is broadcast by Station WASK. The "Breakfast" program on Friday, April 2, was one of notable interest for both Mr. Hart and GOLDEN GUERNSEY milk. As a special feature of this program, R. H. McMurtrie, president of the Indiana G. B. A., presented to Mr. Hart a desk clock, with the regular GOLDEN GUERNSEY milk jug imprinted on the clock face. In making the presentation Mr. McMurtrie, who is also a member of the GOLDEN GUERNSEY Council, complimented Mr. Hart on his unusual record of uninterrupted sale of GOLDEN GUERNSEY milk. Mr. Hart, in accepting the clock, said, "It has always been GOLDEN GUERNSEY time for me, and always will be!"

R. H. McMurtrie, president of the Indiana G. B. A. and a member of the GOLDEN GUERNSEY *Council, presenting a clock to Frank Hart of Hart's Cafe, Lafayette, during the "Breakfast at Hart's" program over Station WASK.*

GOLDEN GUERNSEY milk is distributed in La Fayette by the Borden Company, enthusiastic boosters.

The New London & Mohegan Dairies Corp., New London, Conn., has been signed to a GOLDEN GUERNSEY contract. L. Nanning of the Connecticut G. B. A. reports places for distribution will be New London, Colchester, Norwich, Moodus, Saybrook, Niantic, Salem, Groton, Mystic Stonington, and Waterford. Walter Baker is secretary of the Corporation.

Huber E. Denlinger, milk marketing representative for the Ohio G. B. A., has reported two new GOLDEN GUERNSEY contracts for his territory.

Mark-Haven Farms Dairy will distribute GOLDEN GUERNSEY in Defiance and Williams Counties. Glenn Miller, producer-distributer of Mark-Haven, has real possibilities in these counties since he has a large farm and a good Guernsey herd coming on near Mark Center. "Steve" Close has been writing advertisements for him for the Journal during the past year.

Sunnyside Dairy, Alliance, is already distributing GOLDEN GUERNSEY in Alliance and vicinity, having started the first of the year. This contract, signed by Frank T. McQuire, makes the third distributer signed up by the Ohio Association since January 1.

Guernsey Gold Dairy, Payette, Idaho, has been signed up by Ray L. West, representative in the Intermountain territory, and will distribute GOLDEN GUERNSEY in Payette and vicinity. This dairy will start about June 1, or as soon as they can get their milk caps.

The Salisbury Farms, Inc., Salisbury, Conn., has signed a GOLDEN GUERNSEY contract to distribute in the townships of Salisbury, Canaan, North Canaan and Norfolk, as reported by L. Nanning of the Connecticut G. B. A.

Petan Dairy Farms will distribute GOLDEN GUERNSEY in California in Santa Barbara, Carpinteria, Summerland, Goleta and vicinity. Situated in Santa Barbara, Petan Dairy Farms is managed by Harry S. Baird, and was signed up by Frank A. Loughary of the California Guernsey Cattle Club.

Canadian NEWS

THE Canadian G. B. A. announces the awarding of Master Breeder's Shields to all Guernsey breeders who can qualify by their records. To receive this award a breeder must have produced five AA bulls, five Very Good or better females, and five Good Plus or better females on official Herd Type Classification. Five of these 10 cows must have an official R. O. P. record of 50 per cent over requirements and five must have 25 per cent over requirements to qualify on twice-a-day milking. If milked three-times-a-day, the latter five must have 33 and one-third per cent over requirements to qualify. This is based on a herd of 40 animals as established by the average number in the herd over the years involved. These requirements are increased by one animal in each class for every 10 animals, or fraction thereof, established as the size of the herd over the 40 animal herd basis.

The annual sale of high quality breeding stock will be held at the Oakville Sales arena, Oakville, Ontario, on June 2. This sale, now known as the GOLDEN GUERNSEY Sale, and under the management of Hays Limited, is an opportunity for all buyers to obtain quality Guernseys at their own price. All animals consigned have been carefully selected for breeding, type, production and health status from the best herds in the province.

A Gold Medal Certificate has been sent to R. H. Findlay, Essex, Ontario, on the production of Guernlea Victoria—4100 lbs. of fat in eight lactations; a Silver Medal Certificate to W. S. Brooks, Paris, Ontario, for Brooknill Faithful that produced 3011 lbs. of fat in six lactations, and a Bronze Medal Certificate to H. R. MacKenzie, River John, Nova Scotia, for Elmhill Mixter's Polly that made 2964 lbs. of fat in six lactations. A few pounds more would have given Polly a Silver Medal Certificate. Grasmere Sabean Diana won a Bronze Medal Certificate for R. H. Hornby, Armstrong, B. C., with 2657 lbs. of fat in seven lactations. R. E. Sutton, Agincourt, Ontario, also received a Bronze Medal Certificate for Glenorchy Shirley that produced 2583 lbs. of fat in five lactations. Guernsey cows live and produce for years and that is one reason why Guernseys pay.

The organization of local clubs and groups in Ontario is progressing nicely under the direction of Bruce Hodgins, Ontario field-man. To date eight clubs have been formed: Western Ontario, president, Campbell Caverhill, Ilderton; Essex-Kent, president, Arthur Benge, Merlin; Halton-Peel, president, J. Lloyd Chisholm, Milton; Central Ontario, president, James Schwartz, Guelph; York-Simcoe, president, C. A. Cathers, Newmarket; Niagara District, president, H. V. Howell, Welland; Wentworth, president, Arthur Lowden, Glanford Station; Brant-Norfolk-Oxford, president, Howard Disher, Burford.

The awarding of a two star Preferential Certificate to Patricia's St. Patrick makes him the No. 1 sire in Canada. Advanced Registry for dairy bulls in Canada goes from class A to class AA, then to Preferential one star, Preferential two star, and Preferential three star, which is the highest recognition given to a Guernsey bull. The requirements to qualify become harder and harder in each class as both type and production are necessary in both sons and daughters, in the ancestors, as well as in the bull himself.

Congratulations to Oakfield Estate and to L. R. Rose, farm manager, on developing this great sire.

Raider Gwen's Peach is a full sister to Gwen's Georgia, also owned by Charles Schultz, Sullivan Station, B. C. Her mature record of 16726—861—305 days, 2x milking, is a world's record. Her nearest competition was Imp. Hilltop Butterfat's Clara, 15963—860—AAA.

Gwen's Georgia, whose 4-year-old record of 20380—974—365 days —2x milking, makes her a world's champion for the breed. She is sired by Franchester Raider and out of Aldergrove Gwen. "Georgia" is owned and was bred by Charles Schultz, Sullivan Valley Farm, Sullivan Station, B. C.

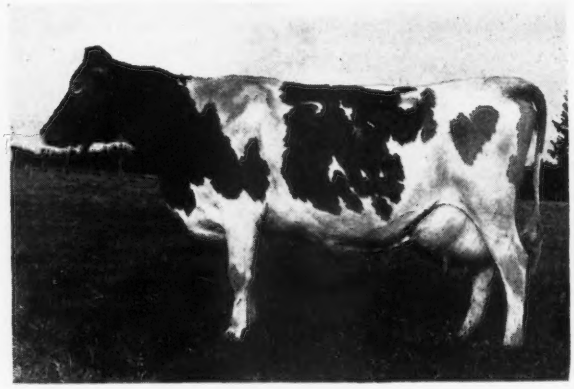

Class Leaders for March

In the 365-day division, milked twice-a-day, mature class, the high cow was Riverbank Shirley with a

Aged dry cow class as placed at the Royal Winter Fair, 1948. The winner of the class was Old Acres R. Urania for Open Hearth Farms, owned by A. S. Blanchard, Ontario, N. Y.

production of 11887 lbs. of milk and 571 lbs. of fat. She is owned by Seymour Main & Son, Densmore Mills, Nova Scotia. High four-year-old, Kingsholm Morn, produced 10827 lbs. of milk and 591 lbs. of fat for George H. King, Oakville, Ontario. The three-year-olds were led by Willow Fern 2nd, owned by F. A. McCutcheon, Kleinburg, Ontario, her production being 11254 lbs. of milk and 524 lbs. of fat. Doneddy Thunder Bonny, bred by Doneddy Farm, Pinegrove, Ontario, was high two-year-old, milked three times a day, producing 11350 lbs. of milk and 552 lbs. of fat. Bonny was purchased by A. S. Vandervoort, Trenton, Ontario, at the Doneddy Dispersal Sale. Jack Fraser, Concord, Ontario, had the high two-year-old on twice-a-day milking in Cairnpat Majesty's Charming, with a production of 9999 lbs. of milk and 533 lbs. of fat.

In the 305-day division, mature class, milked twice-a-day, Valiant's Bonnie Lass was high, producing 13064 lbs. of milk and 611 lbs. of fat for Gordon R. Hayward, Langley Prairie, B. C. Irven Kelly & Son, Vinemount, Ontario, had the leader in the four-year-olds with Kelmar Mayflower's Florrie producing 8616 lbs. of milk and 469 lbs. of fat. Elmwood Frolic's Julie led the three-year-old class by producing 10635 lbs. of milk and 482 lbs. of fat for Alvin Stevenson & Son, Ruthven, Ontario, The high two-year-old was also owned by Irven Kelley & Son, in Kelmar Suzanne's Luxury, that produced 9216 lbs. of milk and 479 lbs. of fat.

California State Meeting

After a meeting of the Board of Directors of the California Guernsey Cattle Club, Inc., on April 11, at Merced, the annual meeting was called to order with George W. Emde presiding. The regular routine of business was in order, and three new directors were elected for three years each: George W. Emde, Lodi; J. E. Giacomini, Alton, and W. A. Holmberg, Turlock. The nominating committee consisted of Herman Kenney, Winton, John Equi, Penngrove, and Forrest Harris, Jr., Modesto. Voting was by proxy as well as by members present, and the proxy committee, who did an excellent job, included Warren S. Tillson, Modesto, Franklin R. Schoellerman, Galt, and Ray Gambonini, Petaluma.

Reports were given by Frank A. Loughary, secretary-manager of the Association, on the status of the organization, which is a very sound one financially in just a year's organization. George W. Emde reported on the position of California in the national Guernsey picture, stressing the need for more, smaller herds, while Arthur W. Telfer, field representative of The American Guernsey Cattle Club, urged getting and keeping herd register papers up to date, discussed increased fees, and suggested membership in The American Guernsey Cattle Club as a good investment.

Reynold Thompson of Fresno thrilled two of the members present by presenting them with handsome wrist watches on behalf of the Fresno G. B. A., as a token of their appreciation for reading pedigrees at their annual calf sale. The lucky men were C. W. Robinson and Victor Gray.

Announcement was made that the

Directors of the California Guernsey Cattle Club. Standing, left to right: G. W. Emde, G. A. Clever, A. W. Telfer and Frank A. Loughary. Front row, left to right: W. A. Holmberg, Henry Krum and Carl T. Allen. Back row, left to right: J. E. Giacomini, Ray Gambonini and J. W. Hale.

meeting would hereafter be held annually on Monday, with the Western Guernsey Classic on Tuesday instead of Sunday, as has been customary. The meeting was well attended.

After adjournment, the cattle consigned to the Western Guernsey Classic to be held the next day, were on parade. The day concluded with a dinner dance held at the Merced Fairgrounds.

At a special meeting of the Board, held after the meeting, George W. Emde was again elected president, with Henry Krum, vice-president. The following board members will guide the destiny of the association for another year: George W. Emde, George A. Clever, W. A. Holmberg, J. E. Giacomini, Ray Gambonini, Henry Krum, Carl Allen, J. W. Hale, and D. W. Buckel.

Select Calves at Newport Meeting

THE Newport County Guernsey Association met on March 15, at Berkeley Parish House, Newport, R. I. After enjoying a fine dinner served by the ladies of the parish to some 48 members and guests, President Robert deL. Burgess called for the 4-H club drawings.

Prof. John E. Ladd, dairy specialist from Rhode Island State College, had arranged a series of cleverly drawn cow cartoons, and with Theodore Suddard, the newly appointed 4-H club agent, the drawings were made. Each of the 4-H applicants selected one of the cartoons, and at a signal the cartoons were reversed, and on the back side the number of the animal and the name of the sponsoring farm was given. The successful recipients were: Elmer Peckham, Newport, calf from Ashton-Keynes Farm, Little Compton, owned by Ralph S. Richmond; Raymond Ferriera, Portsmouth, calf from Bailiwick Farm, Portsmouth, owned by S. & M. F. Clarke; Lloyd Anthony, Portsmouth, calf from Fairholm Dairy, Portsmouth, owned by M. C. Briggs & Sons; Edward Medeiros, Little Compton, calf from Sunnyfields Farm, Middletown, owned by M. M. van Beuren. Three of last year's recipients also drew calves: Helen Gray, Tiverton, calf from The Glen Farm, Portsmouth, owned by Mr. and Mrs. G. J. Guthrie Nicholson; Glen K. Wildes, Little Compton, calf from Quaker Hill Farm, Portsmouth, owned by C. H. & M. Macomber; Stewart Williamson, Jamestown, calf from Orchard Hill Farm, Middletown, owned by R. M. Peckham & H. C. Murphy.

Visitors from without the county, besides Prof. Ladd, were Mr. and Mrs. George P. Clark, Horse Shoe Falls Farm, Shannock, R. I.

After the drawing, Prof. Ladd spoke on the inspection of calves made by he and Mr. Suddard. He stated that in his opinion this year's calves excelled those of 1947. The donors, or their representatives, gave a short outline of the calves' pedigrees, and Mr. Suddard spoke with enthusiasm on the future plans for 4-H club work.

The group arranged for the second Parish Show, to be held at Portsmouth Priory School on August 28, and the following committee was named: Frank Coelho, chairman, William Barclay, G. Alvin Simmons, J.W. Lawrence, Edward Terry, and Jerry Nix.

Fountain County Annual Meeting

THE annual meeting of the Fountain County G. B. A. was held at the high school in Veedersburg, Ind., on the evening of April 20. About 42 people attended. President Lawrence McKinney, Wingate, was in charge. A local quartette of young men who call themselves the "Wabash Valley Four," provided interesting and excellent music.

The group recognized the long years of service of A. J. Hesler, recently retired after a quarter of a century as the county agricultural agent of Fountain County; Lawrence Wright, for a quarter of a century the dairy development representative of the Indiana Condensed Milk Company, and Walter Haas, manager of the local plant of the Indiana Condensed Milk Company, by presenting each with one of the large cow and bull head plaques.

R. L. Holden discussed the Guernsey development of Fountain County in the last 25 years. He presented a discussion of type classification and on the mechanics of registering and transferring pure bred Guernseys.

The following officers were elected for the coming year: A. J. Hesler, president; Clyde Reed, vice-president, and William Young, secretary-treasurer, all of Veedersburg.

Applicants for Membership

THE following Guernsey breeders have applied for membership in The American Guernsey Cattle Club:

ALABAMA: Webb Chesnut & Sons, Gaylesville, recommended by Ralph W. Coarsey.

CONNECTICUT: Eastern States Farmers' Exchange, Inc., West Springfield, recommended by Harold L. Strickland; Orrin P. Kilbourn, West Simsbury, recommended by Richard H. Merritt.

ILLINOIS: Stuart H. Althaus, Sterling, recommended by Hugo M. Weyrauch; Jay T. Yeley & Son, Marshall, recommended by Jesse E. Tuttle; George H. Zimnerly, Marshall, recommended by Jesse E. Tuttle.

MICHIGAN: Wendell C. Locke, Hickory Corners, recommended by E. W. Ruehs.

NORTH CAROLINA: Allen Hall, Statesville, recommended by W. W. Alman.

OHIO: Julius W. Foxbower, Pleasant Plain, recommended by Floyd S. Barlow.

TEXAS: T. C. Scruggs & Mr. & Mrs. Fulton F. Sumrall, Algoa, recommended by E. G. Landers.

WISCONSIN: Mrs. Elizabeth C. Harvey, North Prairie, recommended by Hubert P. Kipp; Roman Nespodzany, Manitowoc, recommended by Oley E. Berge.

Wingate Operates Farm

WILLOW Court Farm, Chestnut Hill, Philadelphia, Pa., formerly operated by Henry J. Mignot and Charles B. Wingate, is now operated by Mr. Wingate with Russell C. Schaffer as herdsman. Witchwood Vagrant, owned by Philip J. Baur, Witchwood Farm, Spring House, Pa., has been leased to breed to the herd based on Langwater Vagabond.

Home of . . .
High Test and Production

VISIT → **FLYING HORSE FARM**
South Hamilton, Mass.

To THE GUERNSEY SALE

Trenton, New Jersey, May 29, 1948

A daughter of Chedco Colonel, A. R.

In the Sale

Sire:
Chedco Colonel, A. R.
Flying Horse Colonel Belletta, 12791—699—G
Flying Horse Colonel's Marie, 12272—684—G
Flying Horse Patricia's Last, 11114—623—Jr2—365C
Flying Horse Colonel's Patsy, 12089—641—Sr2—365
Classified Excellent

Dam:
Flying Horse Butterfat Belle
11636—559—G
14959—658—5yrs—365
On test milked up to 70 lbs. this lactation.

FLYING HORSE COLONEL'S BELLE
11087—562—GG
15086—701—Sr3—365

Her Sire

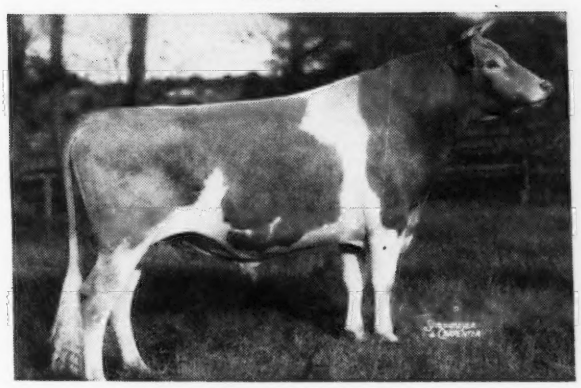

CHEDCO COLONEL, A. R.

Her Paternal Sister

FLYING HORSE COLONEL'S DOROTHY
On test 9891—480—Jr2—365 in 263 days. 1st Senior Yearling Topsfield, 1946. Junior Champion Topsfield, 1946. 1st prize 2-year-old, Senior and Grand Champion Topsfield, 1947.

Colonel's Belle calved February 10, 1948.
Will be on retest. Will be sold open. Ready to breed to your own sire.
LOOK HER OVER—she is backed by a great female family.

Plan to attend the 10th Annual Essex County Spring Show, Topsfield Fair Grounds, Topsfield, Mass., Monday, May 24

T. B. ACCREDITED . . . MASS. ABORTION FREE No. 60

FLYING HORSE FARM - South Hamilton, Massachusetts

Please address correspondence to . . . COREY C. GAREY, Manager GRAHAM FOSTER, Herdsman

Paul G. Moffett

PAUL G. MOFFETT, a member of The American Guernsey Cattle Club since March 30, 1942, and a director of the Indiana G. B. A., died at his farm home in Indianapolis on April 7, after a long illness. He was only 48 years old, but had piled much activity into his relatively short life, especially in the later years. He operated a 700-acre farm, and at one time or another bred pure bred Belgians, pure bred Percherons and Aberdeen Angus, in addition to his Guernseys.

He was elected to the Indiana House of Representatives in 1941 and again in 1943, and would this year have completed his first four-year term as State Senator. He had served as president of the Indiana Board of Agriculture, vice-president of the Marion County Farm Bureau, president of the Marion County Fair Board, and had already served one six-year term on the State Fair Board and had started another. These are just some of his activities.

Mr. Moffett is survived by his widow, Mrs. Dorothy Dell Moffett, a son, Paul, a daughter, Miss Susan, and his mother, Mrs. John H. Moffett, all of Indianapolis. Present information indicates that Mrs. Dorothy Moffett and the children plan to continue the operation of the farm and the herd of Guernseys.

Chat . . .

This is a distinction that comes to few farmer-breeders. Last year Zeitler Farms, Glasgow, Del., had five Guernseys that made three World Records and two class leader records in the 305—2x and 3x divisions. Peter Zeitler has a Guernsey and Jersey herd on his farm and is gradually changing over to all Guernseys.

From the date of organization of The American Guernsey Cattle Club, February 7, 1877, until October 29, 1941, a period of 64 years, eight months and 22 days, 1,000,000 Guernseys were recorded. Froom October 30, 1941, until April 12, 1948, a period of six years, five months and 12 days, 500,000 Guernseys were recorded.

Mr. & Mrs. Roy Kilpatrick, Des Moines, Iowa, recently spent their vacation at Phoenix, Ariz. They visited some of the Guernsey herds in and about California, and returned to Des Moines in the height of the winter season when there was approximately 17 inches of snow. Kil remarked that, true to form, he was always doing things backwards.

Lawrence Edgar Stroud, son of Wade H. Stroud, Stroudcrest Farm, Richburg, S. C., is now serving as herdsman for his uncle, L. E. Stroud, Sunshine Farms, Great Falls, S. C. Lawrence, who was an outstanding Guernsey calf club member, and a 1947 graduate in dairying from Clemson Agricultural College, is particularly well suited for this work.

Judge W. A. Johnson, senior member of Valley Rogue Guernsey Farm, Grants Pass, Ore., was elected to the presidency of the Oregon State Dairymen's Association for 1948.

Mr. and Mrs. Roy McKee, Ladoga, Ind., milk nine cows. They have made 19 records that average 11366 lbs. of milk and 550 lbs. of fat. They do all their own work in caring for their herd, and generally have a top animal in the Indiana Spring Sale.

In a recent write-up on Peerless Flossie, that made 10235 lbs. of milk and 603 lbs. of fat, Jr2—305C, her half-sister, Poppy's Pearl of Monterey, was quoted as having made 10734 lbs. of milk and 579 lbs. of fat, Sr2—305C, The fat should have read 621 lbs. Apologies are forthcoming. On page 1466 of the May 1 issue the write-up on "Poppy's Pearl" was given.

Arnold Bremer, Palmyra, Nebr., now has a good size herd, headed by Skyline Crusader, A. R. Mr. Arnold started out with several head, and little money, and now has mostly pure breds in his herd.

A meeting of the Burlington County, N. J., G. B. A. was held at the home of Harry Chafey, Joh-Arry Farm, Mt. Holly, on April 22. Plans were made with William M. Nulton, Jr., field-secretary of the New Jersey G. B. A., Inc., for the first heifer sale in the State conducted by a county organization.

Mr. and Mrs. Bentley Orcutt, Nampa, Idaho, recently visited a number of herds in Western Washington, and purchased a young sire from John Wrage and Charles Grewe, Valley Gem Farms, Arlington. This young bull is out of the Valley Gem Banker daughter selected for the Western Guernsey Sale, and is sired by Valley Gem Resolute, that is a son of Farmland's Royalmost.

On May 24, the Essex County Spring Show will be held at the Topsfield Fair-grounds, Topsfield, Mass. This is the 10th Annual Spring Show, and Cy Terrill will be the judge.

McNaughton Farms, Hendersonville, N. C., has sold McNaughton Noble Max, a son of Quail Roost Noble Max, as a herd sire to Stanley McKay, Byron, Minn. Most of the McKay herd traces to the La Noce family, as does McNaughton Noble Max.

J. B. Harden, Ponca City, Okla., is well pleased with Woodacres Royal Coronation, a son of Douglaston Prince Royal, that he is using as one of his herd sires.

Livestock Sales and Advisory Service

My experience in the selection of quality Guernseys has been profitable to my clients. I can also be of service to you if interested in a progressive breeding program.

Write or Phone **Tel. 1231-W**

STEWART RIVERS

FREDERICKSBURG, VIRGINIA

A LANGWATER FREEMAN Daughter out of an EXCELLENT Cow

is Our Consignment to the

LANGWATER INVITATIONAL SALE

To be held May 28, at Trenton, N. J.

The Cow

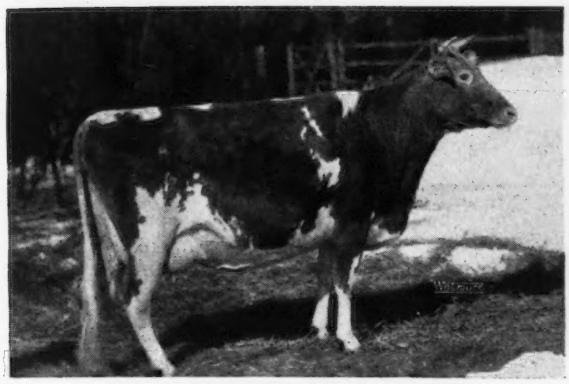

FRANCHESTER FREE ITCHEN
Born December 1, 1944
12597—626—Jr2—365C
Calved April 18, 1948, milking 50 lbs.
Her dam, 1 daughter and 2 sisters on the farm.

Her Sire

LANGWATER FREEMAN, A. R.
18 daughters at Franchester, 10 A. R.
Sire: LANGWATER VALENCIAN, A. R.
Dam: FOREMOST LABELLE, 17716—801—AA

Her Dam

RIEGELDALE EMORY'S ITCHEN
10517—571—GG, 14996—859—Sr4—365C
Classified Excellent.

Her Paternal Sister

FRANCHESTER FREE LAUGHTER
14046—611—GG, 18271—803—Sr3—365C
Classified Excellent.

Franchester Free Itchen is a promising young cow that should make over 800 lbs. of fat at maturity. Her dam is one of the great breeding cows at Franchester and it was the unusual circumstances of a **Langwater** sponsored sale that pried her loose from our herd.

FRANCHESTER FARMS • Lyndhurst, Ohio

ACCREDITED FOR BANG'S AND T. B.

CHARLES B. BOLTON, Owner — C. E. EBY, Herdsman — C. R. HUSTON, Manager

The Dams of Our Living Herd Sires

CAUMSETT OCEAN PANSY
13009—664—GG
Sire: CAUMSETT DYNAMO, A. R.
Dam: CAUMSETT COUNTRY VIOLET
13756—603—GG

Dam of
CAUMSETT CARDINAL
in service at Happyholme.
(He by Foremost Acme, A. R.)

McDONALD FARMS BLUEBLOOD
12139—675—EE
14068—755—AA
4 A. R. daughters
Sire: FOREMOST PREDICTION, A. R.
Dam: FOREMOST IOKA
10160—499—GG

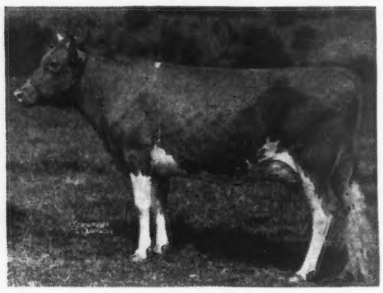

Dam of
McDONALD FARMS ARISTOCRAT
in service at Happyholme.
(He by Myhaven King, A. R.)

McDONALD FARMS HESTER
10597—596—GG
Top Cow 1947 Curtiss Candy Co. Sale at $13,000. 1st prize 4-year-old, California, Nat. Guernsey Show, 1947. She is the dam of the 2nd prize 2-year-old, Nat. Guernsey Show and the Junior Champion Female, undefeated, 1947

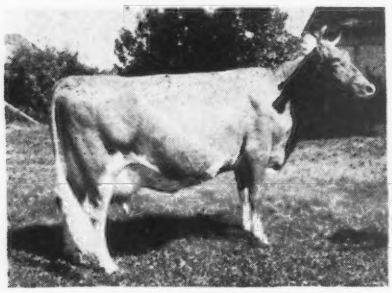

Dam of
HAPPYHOLME ROYAL HECTOR
A son of McDonald Farms Aristocrat (see above). Aristocrat's 4 full sisters, ALL classified Excellent.

FOREMOST MIRANDA
13473—672—G
Sire: MAY ROYAL'S VALOR, A. R.
Dam: FAYROYAL'S GIRONDE
11642—637—DD

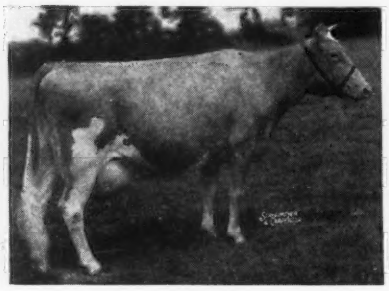

Dam of
FOREMOST MAY VALOR, A. R.
in service at Happyholme.
(He by Foremost Royal Valor, A. R.)

THE sons of these eight cows are in active service at Happyholme.

They are the foundation of our line-breeding program. Besides being bred to each other's daughters, they have calves here and coming, out of a carefully selected lot of females that have been bought during the last three years at our best Sales.

These are in addition to the good females of the old Escalon and Happyholme breeding that remained in the herd after our 1944 Reduction Sale.

DUKE'S QUEEN LULU
13705—700—A
1st prize Aged Cow, Grand Nat., (Cow Palace), San Francisco, 1946. Now on retest.

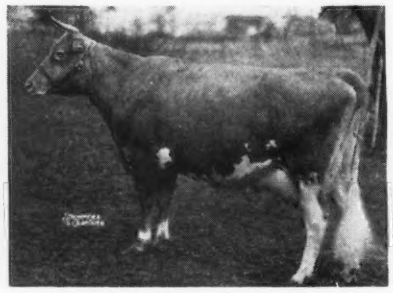

Dam of
HAPPYHOLME INHERITOR
A son of McDonald Farms Heritor that is by Foremost Prediction, A. R. and out of McDonald Farms Coquette, 13928—708—G. Classified Excellent.

PATRICIAN GIRL OF THE GLEN
15511—748—D (now on retest)
Sire: LANGWATER PATRICIAN, A. R.
Dam: GOLDEN GIRL OF THE GLEN
11748—569—GG

Dam of
LANGWATER JOAQUIN
in service at Happyholme.
(He by Langwater Onward)

MEADOW LODGE QUEEN FLUTE
11925—633—F
14842—699—Jr4—365C
Sire: LANGWATER KING OF THE MEADS, A. R.
Dam: ARGILLA FLUTE
13035—752—G

Dam of
MEADOW LODGE CLIMAX CONDUCTOR
in service at Happyholme.
(He by Meadow Lodge Rex's Climax)

CORONATION CORONET
12160—605—BB, 14755—726—A
2 A. R. daughters
Sire: GREEN MEADOW FORESTER, A. R.
Dam: GOLDEN CORONET OF JEAN DU LUTH
15485—968—AA

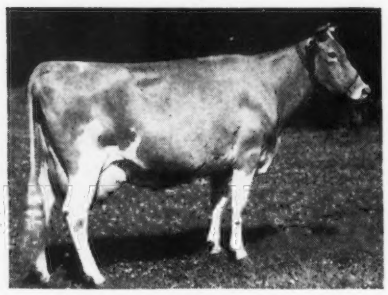

Dam of
PINE MANOR CROWN MAJESTY, A. R.
in service at Happyholme.
(He by Coronation Rose King, A. R.)

HAPPYHOLME FARMS

LODI, CALIFORNIA

GEORGE W. EMDE, OWNER • C. W. ROBINSON, GUERNSEY SUPERINTENDENT

Gossip . . .

(*Continued from page 1681*)

tion of Y. F. Clubs, has been held, and a satisfactory report submitted. Membership has grown from 20 to 70 members, and the program for the future includes visits to England and to Jersey for the Spring Show on that island.

An interesting anniversary to be celebrated this year is the jubilee of the Guernsey Gardeners Mutual Improvement Association, which was founded 50 years ago for the education of apprentices and young gardeners. Although this body still leads an active life and does much good in the way of lectures, it is interesting to note there is no longer on the island the class of horticulturalists whom it was founded to help.

It is hoped at an early date that the eagerly awaited long-term policy for agriculture on Guernsey will be presented for the consideration of the States and industry generally. Meanwhile, the efforts to assist by granting subsidies on fertilizers for grassland are being appreciated and taken advantage of. Considerably more pasturage is noticed under artificial manures this spring than has been possible in the past, and with the present ideal weather this should have an effect which should go far towards obviating a repetition of the milk shortage here during next winter.

Louis Merryman's 61st Guernsey Sale

LOUIS MERRYMAN'S 61st Guernsey Sale was held on January 26 at the Maryland State Fair-grounds, Timonium. Fifty-nine head sold for $17,255, an average of $292.46.

Pine Manor Levity Lark, consigned by Mr. & Mrs. Francis V. Crane, Basquaerie Farm, Millis, Mass., topped the sale at $800. She was purchased by James T. Pine, Still Pond, Md. Coronation Sunset, also consigned by Mr. & Mrs. Crane, was second high at $540, being purchased by Bertram Wright & Son, White Hall, Md.

The sale was managed by Louis McL. Merryman & Sons, Sparks, Md.

Following is the sales list:

PENICILLIN TREATMENT for MASTITIS

now a matter of seconds

this tube of
PENICILLIN CALCIUM OINTMENT SQUIBB
is ready for instant use!

When mastitis strikes a cow in your herd, you can now treat her *instantly* and *effectively!*

You won't need to make any preparations or use any extra equipment. Simply get an "instant-use" tube of Penicillin Calcium Ointment Squibb —remove the cap—insert the tip into cow's teat—squeeze out ointment. *In a matter of seconds* an infected quarter has received treatment!

Remember *this* is PENICILLIN — the best treatment known for mastitis—penicillin in ointment form, stable, non-toxic, non-irritating and long lasting in its curative action.

Get PENICILLIN CALCIUM OINTMENT SQUIBB from your druggist. Ask for it in the "instant-use" tube. Keep a supply on hand ready for instant use — ready to keep your milk production up!

FREE BOOKLET! Valuable! Gives facts on how to control mastitis with penicillin. Write for yours! Address: E. R. SQUIBB & SONS, *Veterinary and Animal Feeding Products Division,* Dept. GB-5, 745 Fifth Ave., New York 22, N. Y.

SQUIBB A NAME YOU CAN TRUST

Bacteria Counts Go DOWN!

WHEN YOU USE
KLENZADE
FARM QUALITY PROGRAM

A cleaning method that saves you hours of work every week . . . yet cleans dairy equipment much cleaner than other methods . . . cuts bacteria counts quickly and eliminates milkstone by keeping it off!

Write us and we will send you complete instructions on how to clean your milking machines and utensils.

KLENZADE PRODUCTS, inc.
BELOIT, WISCONSIN

W. O. Baker, Freeland, Md.
Clovelly Danny Boy's Lelah $160
F. J. Berry, Parkton, Md.
The Caves Laurel 175
Eileen's Bonnie 185
William A. Bruning, Darlington, Md.
Marlboro Betsy 450
Andy's Flame 355
Damian Audray 325
George S. Coble, Lexington, N. C.
Woodside Hall Kind Gloria 500
Mt. Ararat Alert's Columbine 400
Alert's Carla of Mt. Ararat 510
M. D. & E. T. Cullen, Port Deposit, Md.
Fairlawn Maxim's Impudent 475
George W. Debaugh, White Hall, Md.
Chapman's Royal Susanna 210
J. Roy Enfield, Forest Hill, Md.
Avalon Duchess 2d 285
Liseter Belladonna's Belle 350
Broadview Floradora 260
Clovelly Dolly 175
Mordele's King's Josie 260
A. G. Ensor 2d & Sons, Forest Hill, Md.
Daisy of Salona Farm 225
William E. Gambrill, Centerville, Md.
Blue Rose's Beauty 160
Mordele's Gypsy Rose 200
Princess Becky Supreme 145
Heifer 100
Mordele Farms Dairylea 210
Francis E. Gardiner, Davidsonville, Md.
Audrey's Anita of Funnyfield 250
George L. Gunther, Glencoe, Md.
Bull 100

"KANT-KOM-OFF"
COW COVERS
PATENTED

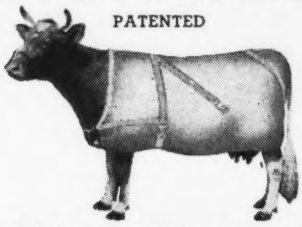

Write for Illustrated Price List
R. LAACKE CO.
1033 W. Walnut Street
Milwaukee 5, Wisconsin

PENICILLIN for MASTITIS
Amazing results reported. Low cost. Write for particulars to—
ANCHOR SERUM CO., Indianapolis, Ind.

Handy Hoof Trimmers

An ideal tool for every farmer. So simple that a boy can do the work. Use this tool for trimming hoofs on horses, cows and bulls. Ideal for dehorning young stock. Using this trimmer prevents accidents, saves time and money. 30-inch handle gives leverage. Made of high carbon tool steel. $6.50.

Over 35,000 Satisfied Users
MILCARE CO. Fergus Falls, Minnesota

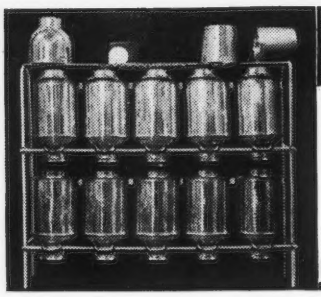

MILK CAN RACK
SAVES TIME . . . CANS STAY CLEAN

The handiest piece of equipment you ever saw for your milk house. Simply rack up cans after washing. They quickly drain and dry. Dust can't settle inside; rims stay clean, away from table or floor. Space above for strainer and pails. Sturdily made of heavy steel. Sizes range from 8 to 28-can racks. Write for prices and full description.

RUSSELL MFG. CO. Dept. 38 Platteville, Wis.

THE FRANK ELLIS HORN TRAINER
WITH ALL THE NECESSARY ASSURANCES IN HORN TRAINING

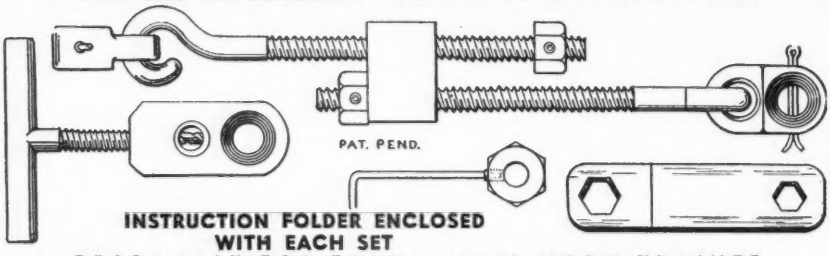

INSTRUCTION FOLDER ENCLOSED WITH EACH SET

PRICE LIST FOR FRANK ELLIS HORN TRAINER

ONLY ONE INSTALLING JIG IS REQUIRED FOR ALL-TIME USE:
One installing jig . . . . . $ 4.00
One horn trainer . . . . . $ 4.50
$ 8.50

IF YOU HAVE AN INSTALLING JIG:
Six horn trainers $24.00
Twelve horn trainers $47.00

THE ECONOMICAL ORDER FOR A BREEDER:
One installing jig . . . . . $ 4.00
Six horn trainers $24.00
$28.00

Postage paid in the United States and foreign countries. Make your check or money order payable to . . .

DRAWER B R. FRANK ELLIS IRVING, TEXAS

Paul B. Harlan, Churchville, Md.
Sportsman's Philosopher (Bull) 275
Basquaerie Gay Squire (Bull) 225
C. Stanley Hess, Lancaster, Pa.
Mordele's King Bessie 160
Otho S. Horst, Clearspring, Md.
Cedar Point Prince Royal 110
Chapman's Patriot Primrose 230
T. A. Mann, Randallstown, Md.
Bellevue's Randy's Maryanne 325
Daniel K. Marker, Hagerstown, Md.
Chapman's Royal Dimple 375
Wychmere Noble Symbol 325
Windsor's Janet May 210
Lively Maxim Louise 250
John B. Merryman, Sparks, Md.
Heifer 60
William J. Parlett, Woodbine, Pa.
Alert's Cream of Mt. Ararat 345
Woodside Hall Kind Gem 285
William O. Peterson, Greensbury, Pa.
Brooke's Cross Eleanora 450
Nodrog Carnation 500

THIS "MAGNETIC HEART"

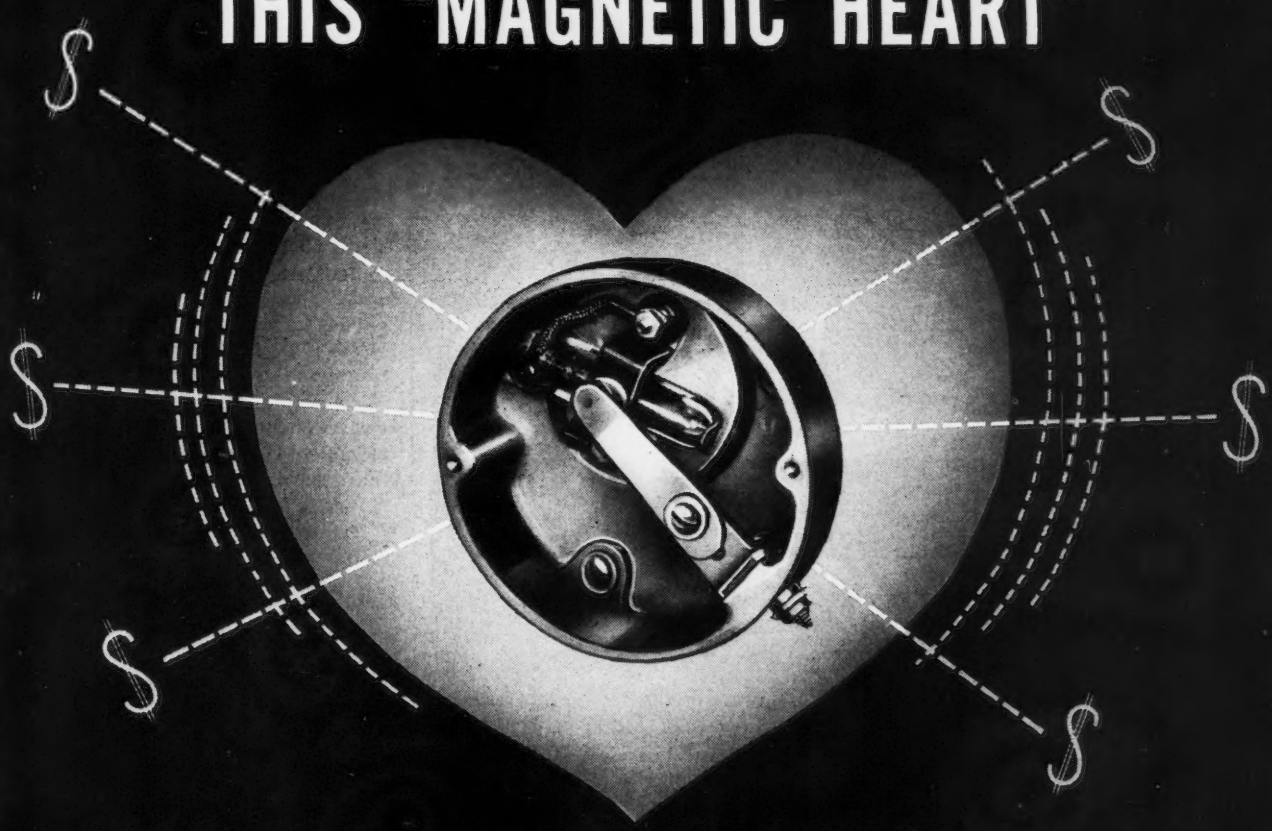

BEATS OUT EXTRA PROFITS!

- Only De Laval Can Give You the Magnetic Milker
- Only the Magnetic Milker Can Give You Uniform Milking
- Only Uniform Milking Can Give You Highest Milk Production

Now's the time for You to change to THE NEW DE LAVAL!

New De Laval Magnetic Speedway Milker

De Laval engineered for still better, faster, cleaner milking. New stainless steel unit and Pulso-Pump.

New De Laval Sterling Milker

Another great new De Laval Milker for still better milking at lower cost. New from stainless steel units to pump.

New De Laval World's Standard Series Separators

The cleanest skimming, easiest-to-clean separators ever built. Every part milk touches is stainless steel.

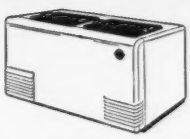

New De Laval Speedway Food Freezers

For better food preservation and better farm living. Improved table fare at lower cost. Beautiful in appearance—dependable and economical in operation.

New De Laval Speedway Water Heater

De Laval engineered for the dairyman. Supplies 12 full gallons of 185° water. "Lifetime" copper tank.

New De Laval Speedway Vacuum Can Hoist

Takes the work out of loading and unloading the milk cooler. Operates on 10 inches of vacuum supplied by milker pump.

De Laval

THE DE LAVAL SEPARATOR COMPANY

165 Broadway, New York 6 • 427 Randolph St., Chicago 6 • 61 Beale St., San Francisco 5

The De Laval Separator Company, Dept. 15-H
165 Broadway, New York 6, N. Y.

Please send me printed matter on:

- ☐ De Laval Milkers
- ☐ De Laval Separators
- ☐ De Laval Freezers
- ☐ De Laval Water Heaters
- ☐ De Laval Milking Truck
- ☐ De Laval Can Hoist

Name_____

Town_____ RFD_____ State_____

WE GET
MORE MILK PER BAG!

AGREE THESE DAIRYMEN WHO FOLLOW THE PURINA PLAN...

Harry & Clarence Moore, Strasburg, Pa. "We put out better than 550 lbs. (7 to 8 cans) a day from the 23 cows in our herd almost every day last year. You bet we think Cow Chow makes more milk."

Everette Davis, Crawfordsville, Iowa. "My 16 Jerseys averaged 536 pounds fat per cow in DHIA testing last year. This was highest in my association and I showed the most profit per cow. I feed Cow Chow Concentrate and grain."

Brook Acres Dairy, Boise, Idaho. "Sure, I get more milk and more profit per bag of Cow Chow," says W. M. Crouch, Supt. "This farm got 6 cans a day from 22 cows on the old ration and 9 cans from the same cows after changing to Cow Chow and grain ration."

R. C. White, New Albany, Miss. "In this country it's hard to keep cows milking steady the year round, but I can do it with my 75 to 80 head on the Purina Plan. The extra milk pays me back way more than the slight extra cost of Cow Chow."

RALSTON PURINA COMPANY • ST. LOUIS 2, MO.

Feed PURINA COW CHOW

COMPLETE CHOW
SUPPLEMENT
CONCENTRATE

SEE YOUR PURINA DEALER WITH THE CHECKERBOARD SIGN

James T. Pine, Still Pond, Md.
- Pine Manor Levity Lark 800
- Bonnie's Sherryn of Oread 335

Albert E. Pocock, Monkton, Md.
- Lee's Heir of Rexden (Bull) 50

D. H. Wood, Agent, White Hall, Md.
- Woodvale Gayboy's Lady Lou 205
- Mordele's Rilma Dairymaid 225

Rutter Bros., York, Pa.
- Hill Girt Violet 250
- Wychmere Dauntless Kathleen 450

Edmund P. Scarlett, Upperco, Md.
- Windsor's Lady Lass 400

Bradford Schauber, Chestertown, Md.
- Commander's Dawn 215

Cecil P. Smith, Oxford, Pa.
- Salona Lady 2d 235

J. Herbert Snyder, Union Bridge, Md.
- Patrician Playboy of the Glen (Bull) 325
- Damian Elloy 210

Daniel Stoltzfus, Elverson, Pa.
- Blakeford Delegate (Bull) 340

Walter L. Wayson, Davidsonville, Md.
- Langvalley Lilacs 360

W. Herbert Wiley, Pylesville, Md.
- Mordele Farms Gay Boy (Bull) 300

B. H. Williams, Davidsonville, Md.
- The Caves Elegant 155

Sterl W. Wise, Brogueville, Pa.
- Sinbad's Gladys 450
- Clovelly Farm Esther 460
- Maywood Wally 360

Bertram Wright & Son, White Hall, Md.
- Coronation Sunset 540

18th Glenburnie Sale

On March 19, the 18th Glenburnie Sale was held on Glenburnie Farm, Trenton, N. J. Sixty-eight head went under the hammer for a total of $19,045, an average of $280.07. In the breakdown it is interesting to note that 26 cows averaged $369.14; 25 bred heifers $253.60; 11 open heifers $133.64, and six bulls $273.33.

The consignors to the sale were from New Jersey, Pennsylvania, Maryland, New York and Connecticut, and included the following farms: Apple Brook, Brookside, Cedar Point, Dangra, Fairlawn, Farview, Glenburnie, Grayce, Guernsey Service Bureau, Inc., Hi Holly, Hominy Hill, Hunthill, Ideal, Laurel Locks, Maple Lane, McDonald, Pebble Hill, Redding Furnace, Reinfeld, Spruce Run, Sterling Farms, Inc., Two Brooks, John Winston and Worthland.

Fairlawn Farms consigned Fairlawn Peerless Emerald to top the sale at $750. She was purchased by E. H. Cushing, Middleburg, Va. "Emerald" is a daughter of Green Meadow Peer-

Jamesway

TRADE MARK REG.

cuts my daily chore time . . .

1½ HOURS

says Walter Unverfehrt, Hoyleton, Illinois

Yes! Out the window went 1½ hours of hard, tiresome, *unnecessary* work. In its place, Mr. Unverfehrt gained 1½ hours of *freedom* — extra time for other chores and other profit opportunities.

"My Jamesway water cups alone save me an hour a day," he says, "and my Jamesway stanchions and stalls save another half hour. Add that up for one year and I save nearly 30 days of choretime!

"Greater ease of handling my herd of 20 Holsteins means a big saving in work. So does easier barn cleaning. Water cups not only save steps, but have increased my monthly milk check 10%!"

What Mr. Unverfehrt has done, you can do too — at surprisingly low cost. Modernize your barn now! Your Jamesway dealer will be glad to show you how Jamesway plans and equipment can turn *your* time into *extra* profit!

While Jamesway dealer, Paul Fark, looks on, Mr. Unverfehrt (left) points to his Jamesway water cups which have boosted milk production 10%.

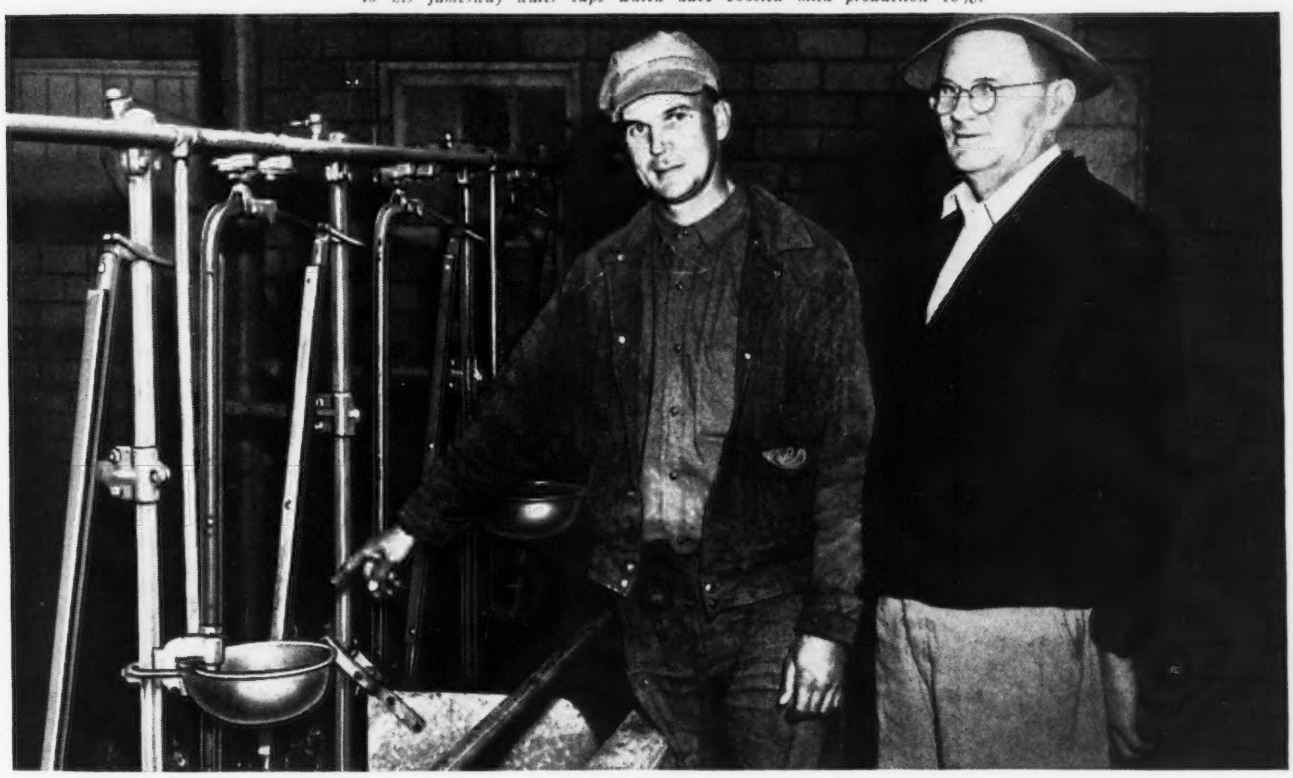

✓ Check this Jamesway Chart to See How Much Time You Can Save Every Day

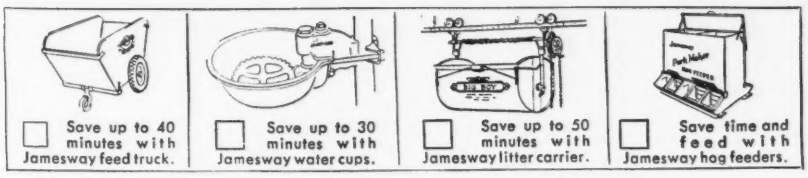

☐ Save up to 40 minutes with Jamesway feed truck.	☐ Save up to 30 minutes with Jamesway water cups.	☐ Save up to 50 minutes with Jamesway litter carrier.	☐ Save time and feed with Jamesway hog feeders.

See your Jamesway dealer first for quality products and service. For free literature, write Dept. GB-548

James Manufacturing Company

ELMIRA, N. Y. FT. ATKINSON, WIS. OAKLAND, CALIF.

YOUR EQUIPMENT & HOUSING Jamesway MORE MILK EGGS MEAT DEALER

Look for the Store with the Jamesway Sign.

the McCORMICK-DEERING Way

to increased DAIRY PRODUCTION

Top milk production rests on three important facts—fast milking, good sanitation, and the maintenance of a healthy herd. A McCormick-Deering milks quickly, getting all the milk in less than half the time it takes to do it by hand. Speed in milking is essential to step up your herd's production.

At the same time, the milker's soft, gentle massaging action treats your cows carefully, banishing possibilities of udder inflammation which may result in mastitis.

On sanitary features, you'll find a McCormick-Deering milker scores high. Constructed completely of stainless steel, it invites thorough cleaning and inspection—bacteria count is kept surprisingly low.

More milk also means more cream and larger cream checks. Make sure you get ALL of that cream with a close-skimming McCormick-Deering separator. Its perfectly balanced stainless steel bowl assures you of those extra ounces of butterfat that result in extra dollars for you. Its smooth operation and ease of cleaning combine to give you a highly useful and dependable separator.

It's simple to check on "The McCormick-Deering Way to Increased Dairy Production." Just drop in on your International Harvester dealer and let him give you the facts!

INTERNATIONAL HARVESTER COMPANY
180 North Michigan Avenue **Chicago 1, Illinois**

McCORMICK-DEERING

DAIRY EQUIPMENT

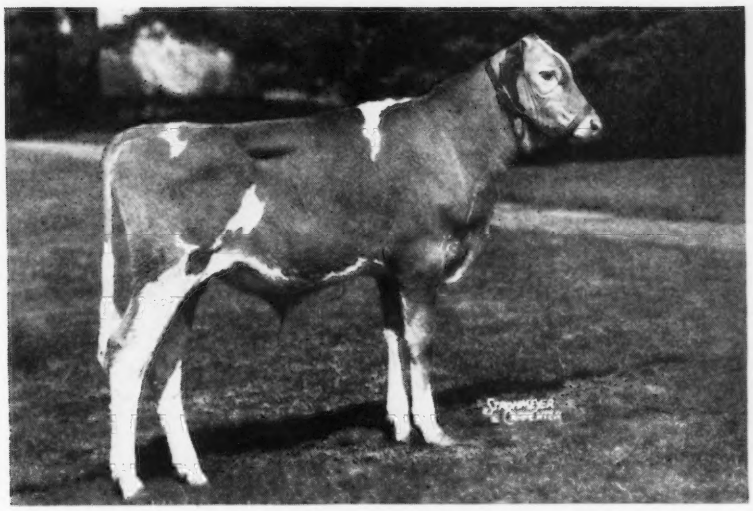

FLYING HORSE ROYAL'S PHIL
(photo taken at 3 months, 20 days of age)
Born: December 10, 1947
3 nearest dams average 961 lbs. fat.

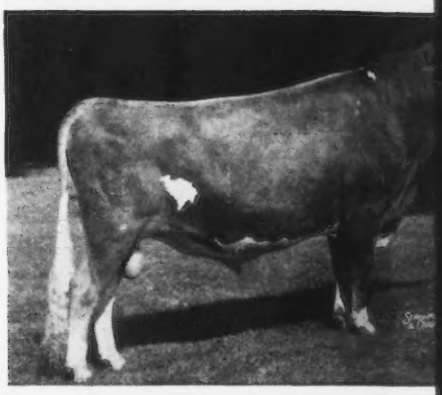

ARGILLA ROYAL PHILOSOP
Topped the Argilla Dispersal at $28
highest priced bull ever sold at public au
first daughter to calve is now on tes
year-old. She has milked up to 53 lb

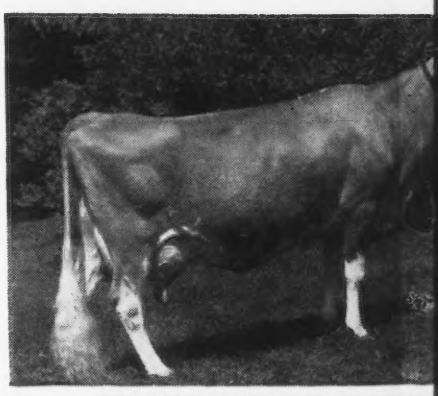

FLYING HORSE ROYAL R
15059—853—Jr2—365C
World Record when made, 2nd place n
1154—5yrs—365C—World Record.
Only cow of the breed to make a Wo
as a Jr2-year-old and come back wi
Record as a mature cow.

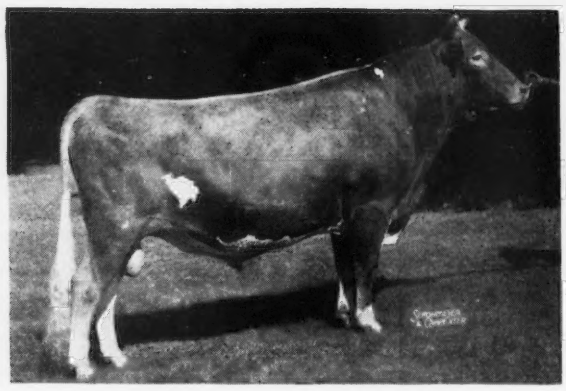

ARGILLA ROYAL PHILOSOPHER

Topped the Argilla Dispersal at $28,500. 2nd highest priced bull ever sold at public auction. **His first daughter to calve is now on test as a Jr2-year-old. She has milked up to 53 lbs. per day.**

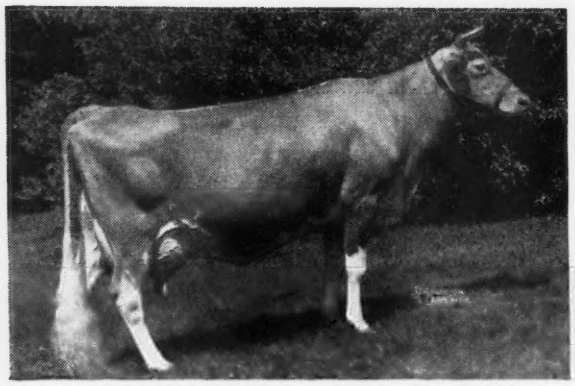

FLYING HORSE ROYAL ROSE

15059—853—Jr2—365C

World Record when made, 2nd place now. 22558—1154—5yrs—365C—World Record.

Only cow of the breed to make a World Record as a Jr2-year-old and come back with a World Record as a mature cow.

ALFALFA FAR

Grand Champion, N. D. S.
5 times Grand Champion
Argilla Dispersal for $96,3

ARGILLA

15900—
14631—
14602—
Sold to Fairlawn Farms

FLYING HO

4 A. R. Sons, 26 A. R. D
Flying H
2255
Flying H
1724
Flying H
1237
Clas
Flying H

FLY

12576—

A daugh

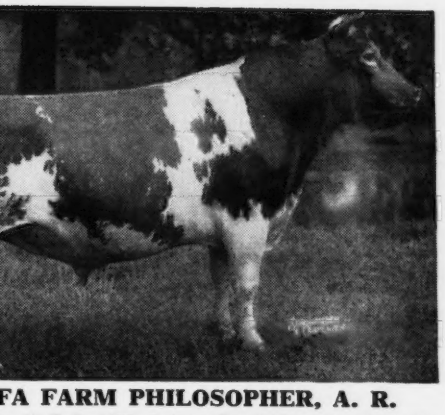

FA FARM PHILOSOPHER, A. R.

on, N. D. S., 1937; 7 times Grand Champion Topsfield. Champion E. S. E. 31 sons and daughters sold in the al for $96,300 or an average of $3,106.45.

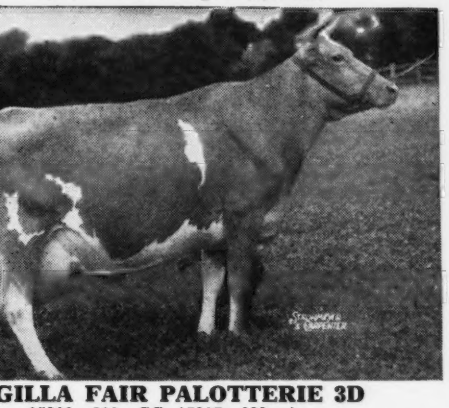

GILLA FAIR PALOTTERIE 3D

15900—810—CC, 15907—823—A
14631—704—6yrs—305C—2x
14602—675—7yrs—305C—2x
wn Farms Co., Port Chester, New York, for $14,000.

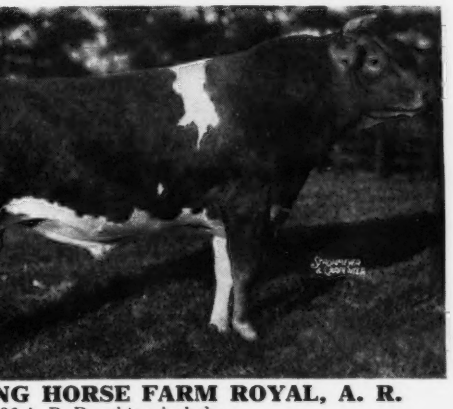

NG HORSE FARM ROYAL, A. R.

26 A. R. Daughters include:
Flying Horse Royal Rose
22558—1154—5yrs—365C, World Record
Flying Horse Phyllis 3d
17246—904—6yrs—365 (pending)
Flying Horse Royal's Elena
12371—612—Jr2—305C—3x
Class Leader 4th Place
Flying Horse Royal Bluebell 16117—835—BB

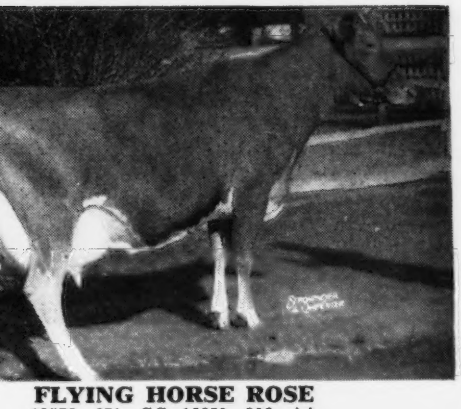

FLYING HORSE ROSE

12576—671—GG, 16650—906—AA
2 A. R. Daughters.
A daughter of Argilla Fashioner, A. R.

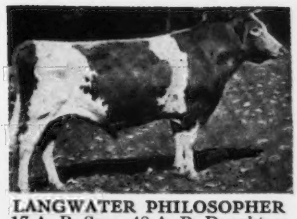

LANGWATER PHILOSOPHER
17 A. R. Sons, 48 A. R. Daughters

LANGWATER STAR'S MAY
17999—753—A, 2 A. R. Sons

FLYING HORSE FARM ROYAL
4 A. R. Sons, 26 A. R. Daughters

ARGILLA FAIR PALOTTERIE
14007—654—GG, 15631—762—E, 16536—760—AA. Sold for $2,600.
3 A. R. Sons, 2 A. R. Daughters.

DOUGLASTON PRINCE ROYAL
4 A. R. Sons, 40 A. R. Daughters

ALFALFA FARM FLUTE
13250—775—GG, 16206—962—Jr3—365C
12499—756—Jr4—305C, 15961—970—AA
4 consecutive Class Leading Records when made. 3 A. R. sons.

DOLLY'S FOREMOST OF HIGH ROCK
More 700 lb. daughters than any other sire. No photo available of Argilla Fashioner—the sire of Flying Horse Rose. Fashioner has 14 A. R. daughters and is a son of Dolly's Foremost.

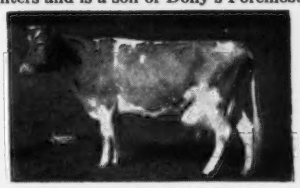

PATRICIA ROSE, 12239—663—AA
3 A. R. Daughters, 2 A. R. Sons.
1 daughter is a Class Leader with 12302—675—Sr3—305C—3x.

FLYING HORSE FARM

South Hamilton, Mass.

Look! **THIS FELLOW OVER—STRIKE AN AVERAGE OF SEVEN NEAREST DAMS (ACTUAL RECORDS) AVERAGE 861 LBS. FAT.**

Look! **OVER THE PICTURES AND YOU WILL FIND TYPE IS TIED IN WITH THIS TOP PRODUCTION.**

TAKE HIM HOME WITH YOU AND MAKE YOUR FUTURE SECURE.

This bull combines that rate combination of Type and Production, plus popular breeding.

His dam is the only cow of the breed to make a World Record as a Jr2-year-old and as a mature cow.

MILK	MILK	MILK	MILK
TYPE	TYPE	TYPE	TYPE

Proved Popular Blood Lines . . . See Inside

Stevens Photography
South Easton, Mass.
Tel. Easton: 386-M3
Specialists in the art of animal and farm photography.

Animal Photographer
C. M. AGNEW
R. D. 6 GREENSBURG, PA. Phone
Box 469 260-R

STROHMEYER & CARPENTER, Inc.
Photographers of Animals
White Plains - Box 788 - New York

E. M. Granger, Jr.
Auctioneer
Thompsonville, Conn.

MACE — CARLTON
PHOTOGRAPHERS
P. O. Box 1419
RICHMOND, VIRGINIA
Tel. 7-3677

DO YOU NEED SOME PEDIGREES?
Stark Guernsey Pedigree Service compiles pedigrees from Performance Register information, with records from P. R. data.
8½" x 11"— 14 ancestor $0.75 each
Duplicates .10
11" x 16¼"—124 ancestor 1.50
STARK GUERNSEY PEDIGREE SERVICE
"Birches" - Route 2
West Brattleboro, Vermont

WANTED
Test Cow Milker, ten cows, 3-time milking. Cleanliness important. Test cow experience not necessary if first class milker. Good wages, new apartment.
Reinfeld Farms
Scobeyville, New Jersey
Phone Eatontown 3-0885

less and has three A. R. records, two with over 700 lbs. of fat, 14347 lbs. of milk and 727 lbs. of fat in class B, and 13749 lbs. of milk and 728 lbs. of fat 6yrs —365C—730 T. M. (pending). The dam, Sapphire of Two Brooks, with a record of 10301 lbs. of milk and 584 lbs. of fat in class G, was third junior yearling at the 1937 National Dairy Show. She was by Langwater Reflector and out of Franchester Saffron, with 795 lbs. of fat in class A.

Fred A. Hartley, Jr., Pittstown, N. J., purchased Hominy Hill Silver Belle, the second top of the sale, for $650. "Silver Belle" is a daughter of Hominy Hill Emory, (a son of Riegeldale Melba's Emory $30,000), and Hominy Hill Belle, 14461 lbs. of milk and 728 lbs. of fat in GG, and she was consigned by Hominy Hill Farms.

Hominy Hill consigned the top priced bull, Hominy Hill Beacon, a son of McDonald Farms Blueblood King and Hominy Hill Bema. He was purchased by J. S. Lawrence, Lafayette, N. J., for $340.

W. P., P. L. and Angie Brundige, Columbus, Ohio, were the top buyers, obtaining five head for $1,630, and Leo Fehnel, Northampton, Pa., was second top buyer, purchasing four head for $1,440.

The Pate Sales Co., Trenton, N. J., managed the sale, with H. M. Pate in the box reading pedigrees. Walter Dupes, Elizabethtown, Pa., was the auctioneer, Kenyon B. Brown worked the ring, and Frances E. Noller clerked the sale.

Following is the sales list:

Joseph T. Adams, Medford, N. J.	
Constant's Id. Winnie	$230
Paul E. Adams, Medford, N. J.	
Emperor's Ada Rose	400
Dangra's Maggi	285
Laurel Locks Hedgemony	340
Roland J. Armstrong, Columbus, N. J.	
Ideal Jessie	200
Martin Berger, Trenton, N. J.	
Captain's Ideal May	120
Brookside's Cleo	105
Dangra's Rowena	155
Ed. L. Bowne, Pemberton, N. J.	
Fairlawn Hornet's Falco (Bull)	330
Constant's Ideal Bountiful	160
Queen's Honey of Brookside	125
Elizabeth's Ann of Brookside	75
W. P., P. L. & Angie Brundige, Columbus, Ohio	
Rosewald Bella's Lucille	560
Fairlawn H. Etna	475
Channel Point Carrie	235
Star's Genevieve	290
Ideal Walneeta	70
Dewey Carr, Ferndale, N. Y.	
Espoir's Victoria Queen	330
Holly Farm Topaz	390
George S. Coble, Lexington, N. C.	
Spruce Run Shanty's Lu	260
King's Lady Betty	170
Dr. E. H. Cushing, Middleburg, Va.	
McDonald Farms Isis	500
Fairlawn Peerless Emerald	750
Henry G. Davis, Lew Beach, N. Y.	
R. F.'s Highlander's Gayety	300

MOST FARMERS
Prefer PAPEC
BECAUSE

- Papec Hay Chopper-Silo Fillers handle all forage crops easier, faster and cheaper.
- They elevate without clogging.
- They run easier.
- They store straw after combining, shred fodder, elevate feed grains.
- They last longer.
- Size for size, they cost less.

See your Papec dealer promptly if you want a new Papec this year. Ask or write for FREE booklet "More Feeding Profit with Papec." Papec Machine Co., Shortsville, N. Y.

FORAGE HARVESTERS . CROP BLOWERS
HAY CHOPPER - SILO FILLERS
HAY HARVESTERS . ENSILAGE CUTTERS
HAMMER MILLS . FEED MIXERS

BREEDER'S EQUIPMENT CO.
Supplies for Artificial Insemination of Animals
FLOURTOWN, PA.
Devoted exclusively to production of instruments and materials essential to the practice of successful artificial insemination.
NEW CATALOG NOW AVAILABLE

Please mention the Journal when answering our advertisers.

MASTITIS IS BEING CURED
● We handle all latest effective treatments including **Penicillin** and new *"Sulfo"* drugs. Write today for particulars.
ANCHOR SERUM CO. (of Indiana)
INDIANAPOLIS, INDIANA

SAFE!

and you play safe with your milk check when you use the right size

Fibre-Bonded

RAPID-FLO FILTER DISKS

Both are J&J Fibre-Bonded

RAPID-FLO *for added protection* **RAPID-FLO**

Without Cloth Face

- Safely removes extraneous matter that may get into milk in spite of all precautions.
- Provides a reliable Farm Sediment Check-up, indicating possible causes of dirt in milk, suggesting corrective steps.

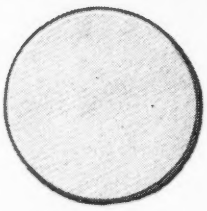

With Single or Double Cloth Face

BEST- COSTS NO MORE. ASK YOUR DEALER OR MILK PLANT.

TO REACH THE PRODUCTION GOAL FOR 1948, EVERY POUND OF MILK IS VITAL

DAIRY FILTERS DEPARTMENT • FILTER PRODUCTS DIVISION

Johnson & Johnson
4949 W. 65th STREET CHICAGO 38, ILL.

Fairlawn Ides 350

Herman L. Durr, Columbus, N. J.
- Dangra's Gretchen 250
- Constant's Ideal Glendorn 210
- O'Pal's Ideal Violet 180

Edelweiss Farms, Inc., Wickatunk, N. J.
- Cedar Point Lady Blossom 260
- Channel Point Golden Glow 260
- Homestead's Genevieve 290
- Patrician's Mabeline 310
- Star's Susan Jean 310

Leo Fehnel, Northampton, Pa.
- Provost's Eleanor 320
- Pebble Hill Hero's Promise 470
- Pebble Hill Coronet's Princess 330
- Laurel Locks Host 320

Fred A. Hartley, Jr., Pittstown, N. J.
- Hominy Hill Silver Belle 650

J. P. Heisey, Millersville, Pa.
- McDonald Farms King Ludwig (Bull) 260

Wilson Kratz, Jr., Morwood, Pa.
- Applebrook Potentate's Lad (Bull) 190

Cyrus H. & Sallie M. Landes, Vernfield, Pa.
- Montague Valor of Walnut Glen 270

J. S. Lawrence, Lafayette, N. J.
- Hominy Hill Beacon (Bull) 340
- McDonald Farms Supreme Loma 345
- R. F.'s Albill's Rex (Bull) 260
- Sterlingold Lotus 310

Walter D. Leedom, Newtown, Pa.
- Fairlawn Celesta 310
- Patrician's Colleen 390

Richard H. Merritt, Farmington, Conn.
- Channel Point Marian 240
- Ideal Lady Sunbeam 230
- Sunflower's Rusty of Brookside 100
- Elizabeth's Belle of Brookside 80

Edward R. Phares, Bordentown, N. J.
- Dangra's Yankee Lady 320

Stanley Schanck, Colts Neck, N. J.
- Worthland Julia 260

Walter H. Stanton, Plainsboro, N. J.
- Pebble Hill Hero's Jewel 290
- Laurel Locks Horror 300
- P. D. Snow White of Brookside 75
- Rhea's Shauna of Brookside 130

Raymond W. Stierly, Norristown, Pa.
- Worthland Flora 510

Frank W. Swayze, Jr., Bordentown, N. J.
- Sarah's Ruth of Brookside 150

Paul Veselka, Crosswicks, N. J.
- Grayce Farms G. James (Bull) 260

H. William Von Thaden, Bordentown, N. J.
- Cedar Point Marcella 300
- Dangra's Nanna 260
- Brooklawn's Nancy 210
- Dangra's Dixie Lady 270
- Spruce Run Cavalier's Arle 200
- Ideal Marcellina 190

Mr. & Mrs. James Wilson, Esmont, Va.
- Dangra's Mona 300
- Bryncoed's Ethelbert 330

"MASTICS" REG. U. S. PAT. OFF.

Ask Your Veterinarian about this SIMPLE-effective way of treating MASTITIS*

MERELY TEAR PROTECTIVE FOIL & INSERT "MASTIC"

"MASTICS" are packed one each in a heavy foil packet for protective purposes.

The Martin Laboratories
West Chester, Penna.

*Caused by Str. agalactiae

SOLD THRU YOUR LOCAL VETERINARIAN

Guernseys to Orphanage

JAMES H. SMITH, Concord, Tenn., reports the gift of eight registered Guernseys to the Baptist Orphanage, Nashville, Tenn., These animals were secured through the missionary activities of the Sunday School of the Central Baptist Church of Bearden, of which Mr. Smith is superintendent. He, the pastor, Rev. L. H. Hatcher, and T. G. Johnson, found that the Orphanage needed fresh milk and butter for the growing children. They made it their business to raise money to secure the Guernseys. They have set January 1, 1949, as the date when the Orphanage will have at least 35 registered Guernseys, and the campaign is being conducted along those lines.

Select Calves for Maine

FLOYD Pickard and C. B. Smith, 4-H Club representatives from Bangor, Maine, recently visited Sunset Ledge Farms, Warren, Mass., and purchased three calves for 4-H Club members. The club members to receive the calves are Marilyn Brown, Hermon; Dale Eastman, Exeter; and Wendall Eastman, Exeter.

Chat . . .

Wade Stroud and Porter Gaston have purchased the latest additions to the Chester County, S. C., bull stud, from Quail Roost Farm, Rougemont, N. C. Mr. Stroud's bull, Quail Roost Rose Magnet, is a son of Rose Maxim's May King and Quail Roost Noble Martha. Mr. Gaston bought a son of Quail Roost Noble Maxim and Quail Roost Bright Blaze.

Mr. & Mrs. Alvin Hitz, Rosebud Farm, Polk City, Iowa, were recent visitors to California and Phoenix, Ariz., where they visited some of the Guernsey herds.

J. C. MARLOW

Are You SATISFIED With Your Milking Job?

40 Years of experience breeding pure bred dairy cattle and selling and servicing milking machines have developed the new 10-inch vacuum MARLOW MILKER to give you fast, safe, dependable and CLEAN milking.

Simple, positive, trouble-free pulsator automatically sealed cover—keeps pipeline dry; stainless steel; red gum rubber; easy, low 10-inch vacuum. No Tug—No Pull—No Crawl!

J. C. MARLOW MILKING MACHINE CO.
Dept. G - Mankato, Minn.

WRITE for information on profitable Marlow milking.

MARLOW MILKER
SAFE • FAST • CLEAN MILKING

COMBINED
BULL CONTROLLER
Furnished assembled with solid brass marker plate. Can be controlled above the bull ring and below.
Price $4.50 Postpaid
Write for folder which shows our Cattle Markers.
GOLDEN ARROW FARMS
Dept. 9 Huntington, Indiana

WANTED
an experienced and qualified married herdsman who loves Guernseys. One who can get results and takes pride in doing so. Last year's herd average 469 lbs. fat with 44 cows, 2x milking, believe a 500 lb. average soon possible. Good wages and developing future to the man able and willing to assume the herdsman responsibility and get real results. Give references and salary expected. Box 56, Guernsey Breeders' Journal, Peterborough, New Hampshire.

WHERE TO BUY GUERNSEYS

MAINE

FOR SALE: Registered Guernsey bull calves sired by Argilla Lydwall, a son of Argilla Furlough out of Argilla Consort, 12441—717—EE. Dams are granddaughters of Mussolini or Dolly's Foremost of High Rock. T. B. Accredited and Vaccinated herd. Write for prices and complete pedigrees. Lydwall Farm, Box 86, Hollis Center.

Harry Carre, manager of Woodacres, Princeton, N. J., recently visited several Texas breeders who are using sons of Douglaston Prince Royal. Harry spent some time with L. H. Smokler at Holtex Farms, Dallas.

Betsy Ogren

Betsy Ogren, Oregon City, Ore., was given a registered Guernsey heifer by the Clackamas County Guernsey Cattle Club as the most deserving 4-H member in the county. The heifer was presented by Carl Staats, a member of the club. Betsy has the entire care of her dairy project that she has carried for five years. Her father is dead so she does all the work on the farm with her animals and owns Clarmil Princess, Clarmil Empress and the new heifer.

Chat . . .

Everett Beaty's Golden Grange Farms, Huntington, Ind., have averaged over a ton of milk a day for the last three years, for an average of 75 cows. At times the production went to 3,000 pounds.

Carl Staats presenting Betsy Ogren with a heifer as the most deserving 4-H member in the county at the Clackamas County Fair, Canby, Ore.

A Superior Product Shows its Worth

DELAWARE TEST RATION

During the past year and a half the following records have been completed
On **Delaware Test Ration** by

THE COPPER GATE PRODUCTS COMPANY
BASKING RIDGE, NEW JERSEY

	MILK	FAT	AGE
AFTON'S DONNA CONSTANZA	15839	765	5yrs.—365
AFTON'S IONA SELECT	15313	714	7yrs.—365
HARMONY HOLLOW REQUEST	9239	482	Jr2—305C
CHESTNUT OF MEADOWBROOK	17301	968	5yrs.—365C
SILVER BARN MARGE	16017	768	5yrs.—305C—3x—Class Leader
FOREMOST ROYAL JACKIE	14536	726	Sr2—365
BEAVERBROOK BLOSSOM	10942	542	Jr2—305
TARBELL PEERLESS ANOLA	13606	653	Jr3—305C—Class Leader
WILLOWMERE PEARL	19219	854	7yrs.—305C—Class Leader
MT. ARARAT'S MARY ROSETTA	15582	753	8yrs.—365C
GUERNSIDE'S PANSY	13366	631	7yrs.—305C
ANTIETAM OPAL	15363	684	6yrs.—305C (pending)
CAUMSETT OCEAN VIRGINIA	14498	658	Sr2—305C—Class Leader (pending)

DELAWARE MILLS, INC. - DEPOSIT, N. Y.

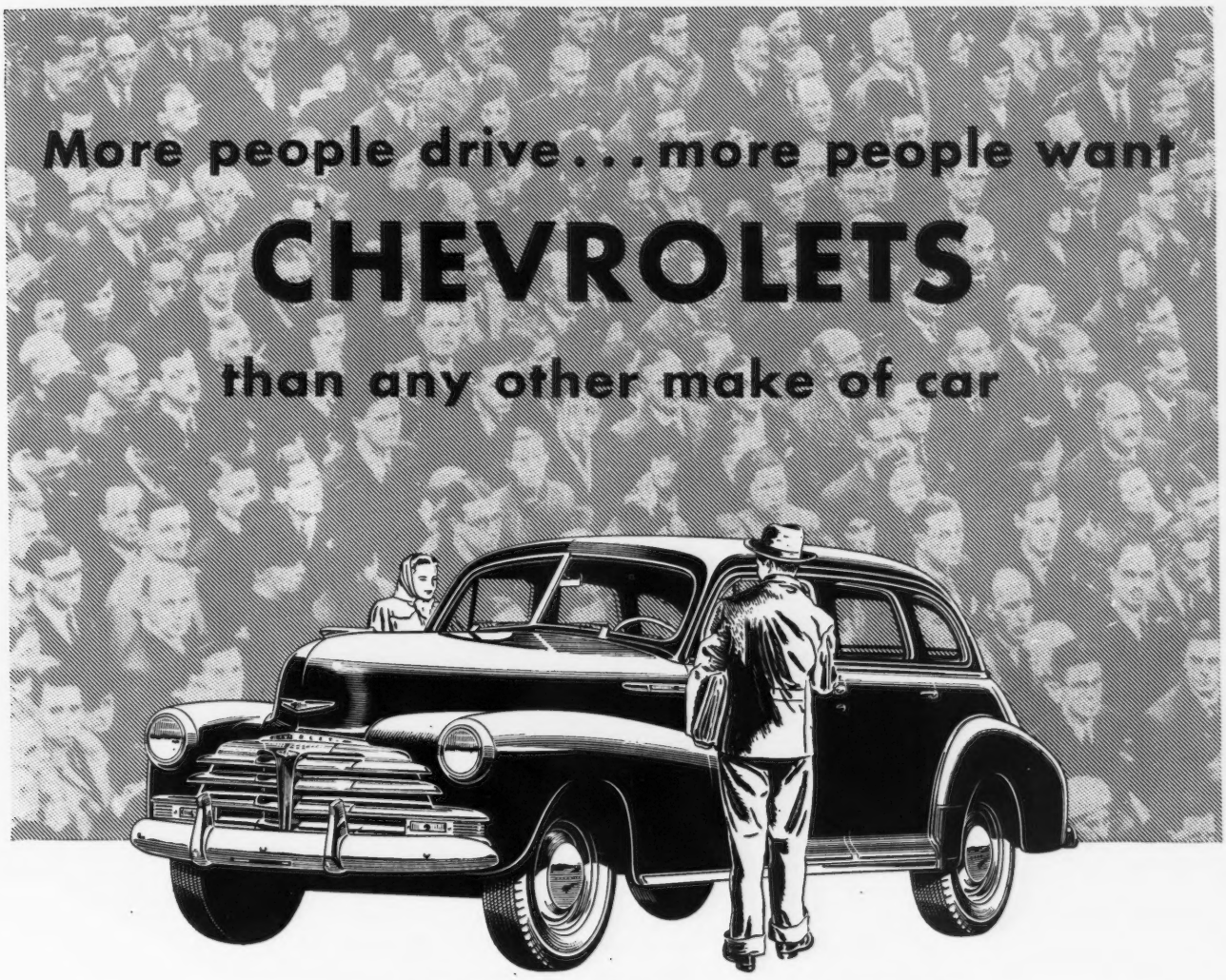

Yes, Chevrolet has long been the favorite motor car of farm owners and of all America. . . . Men and women know that it gives more value—that it alone offers BIG-CAR QUALITY AT LOWEST COST! . . . And this is truer than ever today with the advent of this *newer, smarter, finer* Chevrolet for 1948.

CHEVROLET You're wise to choose a new 1948 Chevrolet for *fullest* value and for *fullest* motoring enjoyment around the farm, in town, or on tour. Mighty good evidence of this is the fact that *more people* drive Chevrolets, according to official nationwide registrations, and *more people* want Chevrolets, according to seven independent nationwide surveys, than any other make of car. And complete proof of its greater worth will be forthcoming when you see, drive and ride in this new Chevrolet. You'll find it alone gives BIG-CAR QUALITY AT LOWEST COST; and that means Big-Car beauty, Big-Car comfort, Big-Car performance and dependability at *unequalled savings* in purchase price, operation and upkeep. You'll find it's first in popularity—first in demand—because it's *first in value!*

CHEVROLET MOTOR DIVISION, GENERAL MOTORS CORPORATION, DETROIT 2, MICH.

You'll prefer the smart, tasteful Big-Car styling of Chevrolet's luxurious Body by Fisher—America's first choice for fine coachcraft—found only in Chevrolet and higher-priced cars.

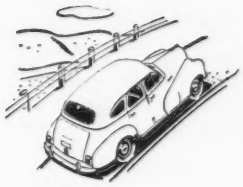

You'll also be more pleased with the Big-Car performance, endurance and reliability of Chevrolet's Valve-in-Head Engine—the *Thrift-Master* engine—and remember, Valve-in-Head design is exclusive to Chevrolet and higher-priced cars.

You and your family will enjoy Big-Car comfort and safety, too—thanks to the Knee-Action Gliding Ride, Unisteel body-construction and Positive-Action Hydraulic Brakes—another combination of features found only in Chevrolet and higher-priced cars.

CHEVROLET *and ONLY CHEVROLET* IS FIRST!

Betty MAKES A World's Record

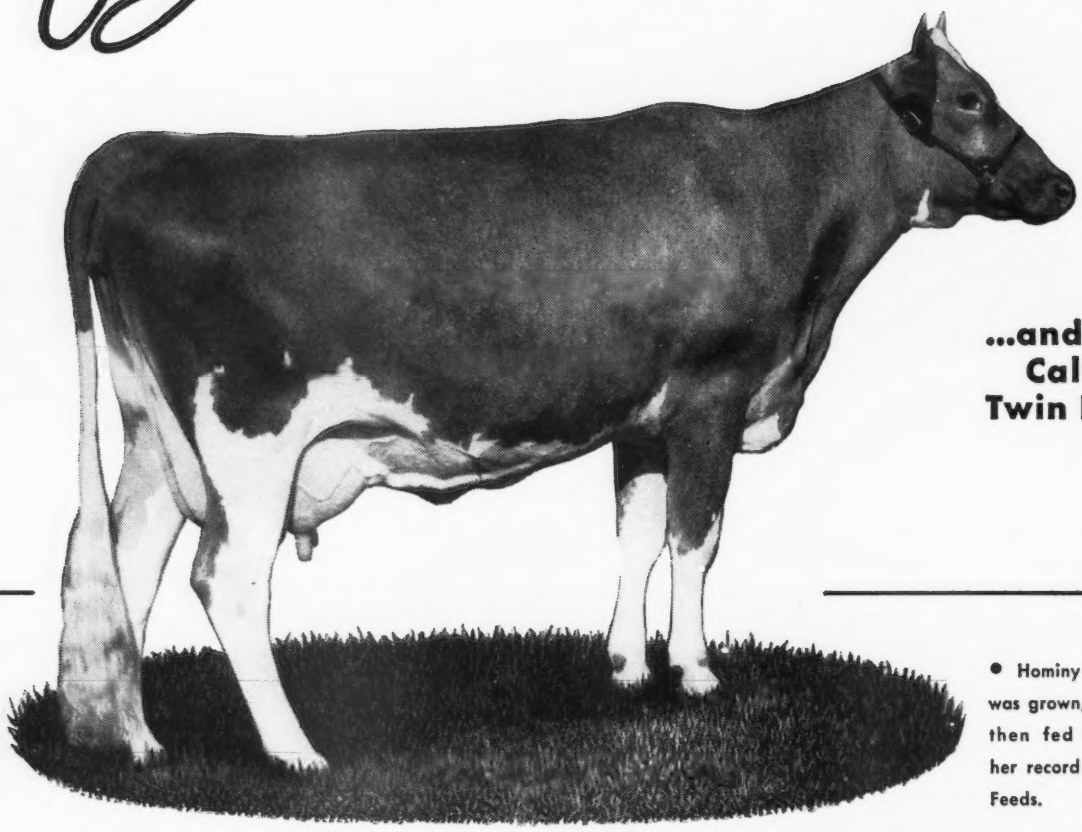

...and then Calves Twin Bulls!

• Hominy Hill Betty was grown, fitted and then fed throughout her record on Beacon Feeds.

This is certainly a fine record! And we know that her owner, Henry D. Mercer, of the Hominy Hill Farms at Colts Neck, N. J. and her manager, John Lindsay are proud of Hominy Hill Betty. And well they should be.

Hominy Hill Betty 839586 made a world's record in her class of 365 C-Jr 2 with 18,094 pounds of milk and 924 pounds of butterfat.

10th World's Record on Beacon Feed!

FEED THE BEACON SYSTEM

In the Guernsey breed alone, this is the 10th world's record made on Beacon Feed in the past ten years. And we're glad, naturally . . . just as you would be. It proves again that Beacon Feed has quality and uniformity. That it's *honestly made for high production* in small and large herds everywhere.

Beacon Feed means Good Feed

See your nearest Beacon Dealer today

THE BEACON MILLING CO., INC. CAYUGA, N. Y.

BEAUTIFUL UDDERS AT FARVIEW

Here are some pictures of the way we are combining beauty and production at Farview

FARVIEW PEARL
In 330 days has made 12052 milk, 557 fat—Jr2—365. Due to service of Farview Prince Royal, July 20.

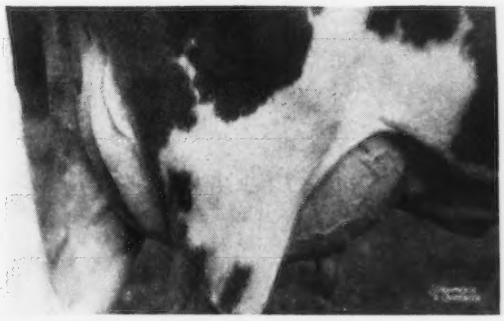

GREAT ELM FREDA
Has made 14126 milk, 593 fat in 311 days—Sr3—365. Due to service of Farview Prince Royal, July 18.

BELL-RINGER'S CLOVER
Made 12975 milk, 703 fat as Jr2—365C. We have her son by Flying Horse Bandleader, born September 15, 1947, for sale.

GREAT ELM HIS MABEL
Made 15651—milk, 649—fat as Jr3—365C.

WOODACRES STEADFAST R. DAWN
Made 13099 milk 681 fat as Jr2—265. Followed with 14427 milk, 765 fat as Sr3—365C. Now on test again. Dawn is dam of our Junior Herd Sire, Farview Prince Royal.

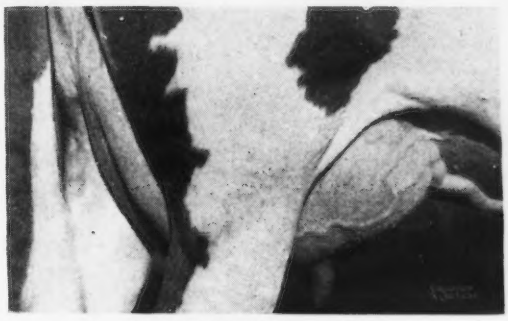

FLAT BROOK HER TRIXIE
Has made 9027 milk, 456 fat in 227 days as Jr3—365. We have a fine daughter by Flying Horse Bandleader in our herd.

Bull calves from A. R. dams like these should sire both type and production. We have one for sale out of Clover (see above) sired by Flying Horse Bandleader whose three nearest dams averaged 864 pounds of fat. Send for details. Farview Prince Royal calves are arriving.

VISITORS ARE ALWAYS WELCOME **INQUIRIES INVITED**

Farview Farm

PUREBRED GUERNSEY CATTLE **FULLY ACCREDITED**

SHERMAN K. ELLIS . . . Owner
Telephone—Redding 44
REDDING RIDGE — CONNECTICUT — R. F. D. 1

THE CANADIAN GOL

OAKVILLE SALES ARENA

60 Head of Canada's Finest Display

KINGFIELD HAYMAKER — selling
The junior calf son of the Royal Champion Reaper, from the favorite cow in the Burns herd—Willow Redina 2nd. You will like his superb type.

A Twilight Sale, 7 P. M.

60 Head

Fully Accredited
Mostly Vaccinated
Many Listed

All Federally blood tested & negative.

4 Top Bulls
Producing Cows • Show Winners
Foundation Stock of outstanding merit, selected for type and production.

THE ROLL CALL

JOHN PRESENT	C. F. W. BURNS	JACK FRASER
IRVIN KELLY & SON	ALVIN STEVENSON	N. W. MCCONKEY
A. J. MCMAHON	F. M. HOOKER	F. A. MCCUTCHEON
H. V. HOWELL	ARTHUR ALLEN	VALLEY CREST FARMS
E. W. SHAVER	W. S. BROOKS	MALCOLM T. MCNABB
W. WADE	ARTHUR BENGE	HOWARD DISHER
ANDREW TELFER	HARVEY STEWART & SONS	J. MILLIGAN & SONS
CROSSLAND FARMS	DON ALDA FARMS	DR. EVERETT

HIGHLIGHTS

We believe when you see this group of selected cattle, you will agree they are the finest collection of the Guernsey breed ever assembled for the sale under one roof in Canada. Nearly every animal has a full pedigree—many up to 700 lbs. fat and over. C. N. E., Winners . . . Royal Winter Fair Winners . . . Honour Roll producers. Featured are four outstanding daughters of McDonald Farms Imperator—all in milk . . . Elmwood June, a very good 600 lb. fat daughter of Alan-Be Shamrock's Frolic . . . A daughter of the C. N. E., Grand Champion sired by Don Alda Hardwick's Amos . . . Four truly outstanding Herd Sire prospects all out of Very Good dams with over 600 lbs. fat . . . A Royal winner as a junior calf, now better than ever as a 2-year-old . . . Several **surprises** ready for the summer shows . . . Well, you will just have to see this group to appreciate them, space does not permit mentioning all of the many good ones.

LUNCH SERVED

For catalogs Write
HAYS LIMITED, Sales Mgrs.,
1565 A LAKESHORE RD.,
TORONTO, ONTARIO, CANADA.

Sale starts promptly at 7 P. M., Wednesday, June 2, 1948

DEN GUERNSEY SALE

TRAFALGAR, ONTARIO, CANADA

of Guernseys Selling at Auction

Wednesday, June 2, '48

56 Females

STARS OF THE MILKY WAY

This sale is featured by no less than four outstanding daughters of McDonald Farms Imperator, perhaps the greatest breeding son of Prediction, that has sired more EXCELLENT daughters than any other sire of the breed. Among this group are Royal prize-winners, and two are from daughters of Supreme's General, with sisters up to 764 fat.

A show 2-year-old from J. Milligan & Sons, 2nd at the Royal as a junior calf, sired by Foremost Majesty, Reserve Grand Champion at the 1946 Royal, and she is bred to Imp. Rosewald Trumpeter.

A senior yearling from H. V. Howell that is ready and able to show in the fastest company. This heifer was Reserve Junior Champion at the C. N. E. and is bred for January calving to Pinecroft Rosilia Holiston, Junior Champion at the 1946 Royal Winter Fair.

Howard Disher consigns a V. G. Grand Champion cow with 731 of fat that has made an Honour Roll record twice in the same year. Also a 2-year-old, twice a winner at the Central Ontario Show. Andrew Telfer also consigns a V. G. cow with a 5.45% test, due right at the sale.

Malcolm McNabb consigns a quality senior yearling, a champion in the show ring herself, and from a family of winners, her full sister being Reserve Grand Champion, at Markham and the two making up the 1st prize Progeny.

Space does not permit listing the many show winners, producers and families that are entered in this hand-selected offering.

● ● ●

The sale will be held at the time of the International Trade Fair, being held in Toronto. The Arena is only 20 miles from Toronto, mid-way between Toronto and Hamilton, and we will be glad to make the necessary hotel reservations for any or all who wish to come.

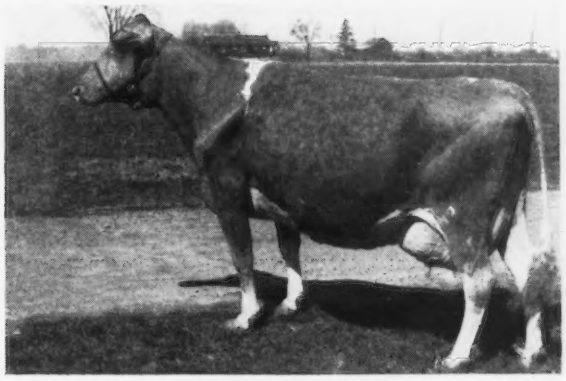

ELMWOOD JUNE

Very Good daughter, selling, of Alan-Be Shamrock's Frolic. Already has over 600 lbs. fat and headed for 800, now milking over 70 lbs. daily. Her son by Chester Farms Canadian Club also sells, he from an 868 lb. fat sister of the World Record, Cathedral Rosalie.

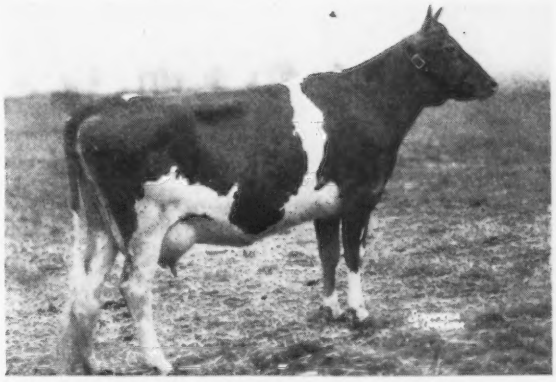

NORMADALE IMPERATOR'S BRAEBURN

3rd prize 2-year-old at the Royal and a great 3-year-old prospect. A granddaughter of Foremost Prediction that has more Excellent daughters than any other Guernsey sire. Selling.

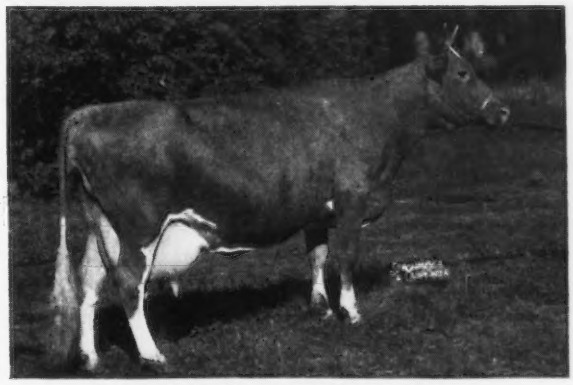

ETHELMERE JEWEL'S LADY

Selling—Very Good—Grand Champion at the C. N. E., 1947—531 fat. Her daughter, selling, by Don Alda Hardwick's Amos, has the same quality.

SALES ARENA IS LOCATED AT TRAFALGAR • 20 MILES WEST OF TORONTO ON HIGHWAY NO. 5

SUN-BLEST FARMS DISPERSAL

H. F. KRIMENDAHL, Prop. GAYLE BOWEN, Manager

MONDAY, JUNE 14 - 10:30 A. M.

At the Farm, Celina, Ohio

92 HEAD

41 COWS—11 BRED HEIFERS—29 OPEN HEIFERS—6 BULLS
of serviceable age and 5 BULL CALVES

TWO SIRES IN THE SALE

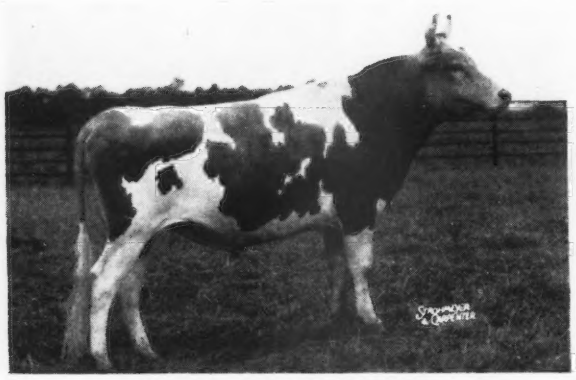

LANGWATER VICTORY
Dropped May 14, 1943
Sire: LANGWATER CORSICAN
(Langwater Moonlight—Langwater Coral, 644—D, 853—A)
Dam: LANGWATER GOLDEN BLOOM
14026—878—A, 15178—1005—A (see below)
In the sale with 13 daughters and 2 sons.

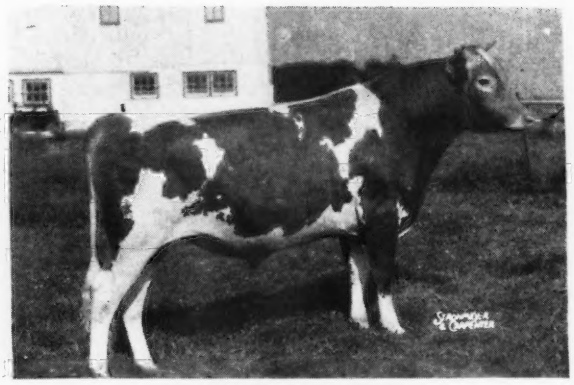

LANGWATER SUN
Dropped June 16, 1943
Sire: LANGWATER ONWARD
(Langwater Countryman—Langwater Cora, 15653—710—D)
Dam: LANGWATER BELLEDAME
13459—705—F
(Langwater Pharaoh—Langwater Blanche 2d, 651—G)
In the sale with 6 daughters and 3 sons.

Udder of Victory's Dam

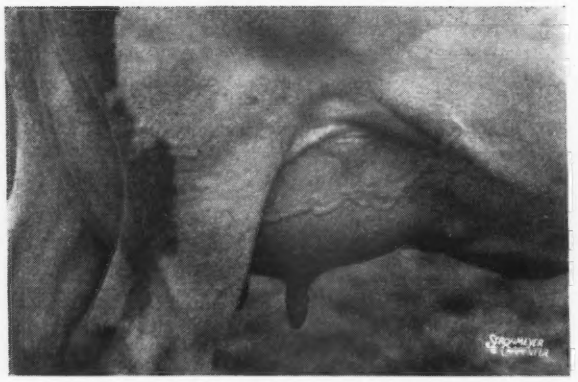

UDDER OF LANGWATER GOLDEN BLOOM
14026—878—A, 15178—1005—A
Dam of Langwater Golden Girl ($8,000)
Sire: LANGWATER MOONLIGHT
Dam: IMP. GOLDEN CHERRY OF PROSPECT FARM

Victory's Granddam

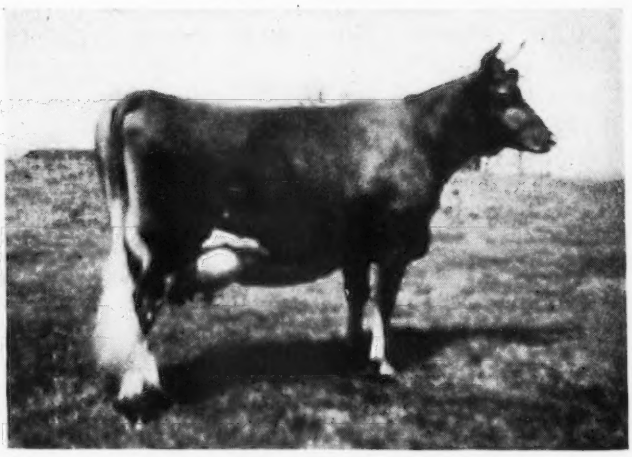

IMP. GOLDEN CHERRY OF PROSPECT FARM
11181—594—G, 13488—704—B
3rd prize Aged Cow, D. C. C., 1922.
Sold for $4,500.
6 A. R. daughters, 3 A. R. sons
Sire: LADYSMITH'S CHERUB
Dam: HAYES GOLDEN CHERRY 13TH (IMP.)
10214—588—B

FOR CATALOGS WRITE

LOUIS McL. MERRYMAN & SONS • SPARKS, MARYLAND

SUN-BLEST FARMS DISPERSAL

H. F. KRIMENDAHL, Proprietor — GAYLE BOWEN, Manager

MONDAY, JUNE 14, 10:30 A. M.

At the Farm which is 4 miles due north of Celina, Ohio, on U. S. Route 127.

Celina is located fifteen miles south of Van Wert, thirty miles southwest of Lima and fifty miles southeast of Fort Wayne, Indiana, all three of which are on the main line of the Chicago-New York Division of the Pennsylvania Railroad.

Hotel accommodations available at Celina, Van Wert, St. Marys, Lima and Fort Wayne. For hotel reservations, write to Miss Marjorie Samberg, Sun-Blest Farms, Celina, Ohio.

92 HEAD—41 COWS—11 BRED HEIFERS—29 OPEN HEIFERS—6 BULLS of serviceable age and 5 BULL CALVES.

Mr. Krimendahl is retaining a few unsound cows and four young heifers, otherwise this will be a complete dispersal.

HERD CLASSIFICATIONS

The herd was classified November 11, 1947. Below are the results.

ARGILLA C. FOAM (VG)
11899—649—GG, 14543—808—EE
Dropped: November 18, 1936
S: Argilla Caesar
D: Argilla Cresta

ARGILLA PRIMROSE (G)
13869—765—DD, 13819—762—BB
Dropped: March 18, 1937
S: Alfalfa Farm Philosopher
D: Lady Rose of Grafton

CAPE KING'S EASTERN STAR (G)
10579—463—GG, 13383—529—5yrs—365C
Dropped: December 7, 1940
S: Langwater King of the Meads
D: Meadow Lodge R. Morning Star

CORONATION ADA (G)
9711—528—F, 11723—593—A
Dropped: March 21, 1937
S: Coronation Rose King
D: Coronation Alice

CRITCHLAND ADELLA (VG)
11523—444—GHI, 17470—728—5yrs—365
Dropped: October 7, 1940
S: Langwater Columbus
D: Critchland Foremost Daisy

ENDEAN HERMONIA (GP)
13030—633—GG
Dropped: November 20, 1940
S: Langwater Peter
D: Endean's Prudence

FAIRLAWN CO-ED (VG)
14724—674—AA, 13233—612—EE
Dropped: July 23, 1938
S: Green Meadow Hornet
D: Fellowship Sam's Mavoureen

FAIRLAWN H. FAVORITE (GP)
13040—604—EE
Dropped: June 22, 1941
S: Green Meadow Hornet
D: Quail Roost Valor's Betty

HOLDRIDGE CLOVER BLOSSOM (VG)
13071—689—G, 15465—769—7yrs—365 (pending)
Dropped: October 21, 1939
S: Langwater Columbus
D: Holdridge Primrose

HOLDRIDGE CONTENTMENT (VG)
12048—666—EE
Dropped: October 6, 1940
S: Langwater Columbus
D: Holdridge Content

LANGWATER CHRISTMAS ROSE (G)
10002—530—CC
Dropped: December 7, 1938
S: Langwater Valencian
D: Langwater May Blossom

LANGWATER CORALLINE (VG)
11315—555—CC
Dropped: February 16, 1941
S: Langwater Valencian
D: Langwater Coral

LANGWATER GAY LASS (VG)
11423—543—5yrs—365C
Dropped: January 13, 1941
S: Langwater Valencian
D: Langwater Lively

LANGWATER MAY BLOOM (VG)
13556—593—Sr4—365
Dropped: April 1, 1941
S: Langwater May Royal
D: Langwater Columbine

LANGWATER VALESKA (GP)
10461—532—F, 9580—463—D
10650—485—AaA
Dropped: July 31, 1936
S: Langwater Moonlight
D: Langwater Valencia 2d

MARIMACK'S PRINCESS MAY (VG)
12379—521—G, 19212—756—6yrs—365
Dropped: September 3, 1939
S: Langwater Columbus
D: Franchester May Lass

McDONALD FARMS HULDAH (GP)
13003—581—GG
Dropped: July 20, 1942
S: Myhaven King
D: McDonald Farms Dahlia

McDONALD FARMS JALOMA (GP)
11524—478—Jr2—365C
Dropped: September 28, 1944
S: Langwater Vindicator
D: Green Meads Queen Aloma

MEADOW LODGE QUEEN ARLINE (VG)
11591—604—GG
Dropped: August 29, 1942
S: Langwater King of the Meads
D: Meadow Lodge Arline

MEADOW LODGE QUEEN R. HONORIA (GP)
12671—612—FF, 13847—632—5yrs—365 in 324 days on test
Dropped: November 1, 1941
S: Langwater King of the Meads
D: Meadow Lodge Rex's Honoria

MEADOW LODGE QUEEN ROSABELLE (GP)
9395—474—GG
Dropped: May 1, 1941
S: Langwater King of the Meads
D: Meadow Lodge Rosabelle

NATIVE'S PEARL (GP)
14416—639—AAA
Dropped: March 16, 1936
S: Caumsett Native
D: Pearl of Edelba Farm

OWEN'S PLACE ROYAL'S LUTE (GP)
8769—433—GGG
Dropped: March 2, 1943
S: Pine Manor King's Royal
D: Roger's Mamie of Owen's Place

PINE MANOR ACTOR'S AZALEA (F)
10998—580—G, 14061—773—B
Dropped: December 29, 1938
S: Gayoso Margaret's Actor
D: Maple Lane Monarch's Show Girl

PINE MANOR ALERT'S ALPHA (GP)
10509—590—G, 13922—763—6yrs—365C
Dropped: August 15, 1939
S: Pine Manor Alert
D: Pine Manor Fashionette

PINE MANOR LOTUS (VG)
14293—645—G, 18557—856—C
14642—744—AAA, 15075—693—4A
Dropped: September 8, 1938
S: Langwater Corporal
D: Douglaston Princess Charlotte

PINE MANOR ORCHID (GP)
11420—599—GG, 13412—656—A
Dropped: October 13, 1937
S: Langwater Ptolemy
D: Florham Crystal

RAEMELTON LEVITY PERIWINKLE (VG)
11369—561—GG, 9031—428—Jr3—305
Dropped: January 1, 1943
S: Pine Manor Levity King
D: Raemelton Corking Periwinkle

RAEMELTON LEVITY PERTINENT (VG)
10758—510—Jr2—365C
Dropped: January 29, 1944
S: Pine Manor Levity King
D: Raemelton Corking Periwinkle

ROCK CREEK VALENTINE (VG)
9616—487—G, 12175—581—Sr4—365
Dropped: February 25, 1942
S: Langwater Alexander
D: Langwater Valeska

SHAWNEE SPRINGS ACTRESS (GP)
11547—512—G
Dropped: December 5, 1941
S: Langwater Argyll
D: Edinham's Country Blossom

SUN-BLEST FARMS ALICIA (GP)
10264—489—Jr2—365—354 days on test
Dropped: January 2, 1945
S: Langwater Esquire
D: Coronation Ada

SUN-BLEST FARMS CHARLOTTE (VG)
13359—551—Jr2—365C (pending)
Dropped: September 14, 1944
S: Langwater Esquire
D: Pine Manor Lotus

SUN-BLEST FARMS CLARABELLE (G)
14945—599—Jr2—365 (pending)
Dropped: September 14, 1944
S: Langwater Esquire
D: Sun-Blest Farms Bloom

SUN-BLEST FARMS COQUETTE (GP)
12256—539—Jr2—365C
Dropped: February 21, 1944
S: Langwater Esquire
D: Fairlawn Co-Ed

SUN-BLEST FARMS CRYSTAL (VG)
13182—612—Sr2—365C
Dropped: February 18, 1943
S: Baldwin's Foremost
D: Pine Manor Orchid

SUN-BLEST FARMS CYNTHIA (G)
6587—312—Sr2—365—183 days on test
Dropped: February 28, 1945
S: Langwater Esquire
D: Blakeford Cynara

SUN-BLEST FARMS ORCHID (E)
17131—787—F, 11392—510—5yrs—365—238 days on test
Dropped: January 22, 1942
S: Pine Manor King Kenfleur
D: Pine Manor Orchid

SUN-BLEST FARMS PEARL (GP)
11979—639—GG, 13782—731—5yrs—365C (pending)
Dropped: January 27, 1942
S: Baldwin's Foremost
D: Native's Pearl

SUN-BLEST FARMS PETAL (GP)
8101—339—Jr2—365—222 days on test
Dropped: April 3, 1945
S: Langwater Esquire
D: Holdridge Clover Blossom

SUN-BLEST FARMS PRIMROSE (GP)
10748—536—G
Dropped: May 24, 1943
S: Argilla Caesar
D: Argilla Primrose

SUN-BLEST FARMS PRINCESS (VG)
12459—599—GG, 8729—419—Sr3—305
Dropped: January 22, 1943
S: Coronation King of Pine Manor
D: Pine Manor Lotus

SUN-BLEST FARMS RAINDROP (VG)
12409—426—Jr2—365C (pending)
Dropped: February 1, 1945
S: Langwater Esquire
D: Sun-Blest Farms Dew-Drop

SUN-BLEST FARMS SNOWFLAKE (G)
15414—628—Jr2—365C
Dropped: June 27, 1944
S: Langwater Esquire
D: Sun-Blest Farms Snowflower

SUN-BLEST FARMS SNOWFLI (G)
6420—305—Jr2—365—204 days on test
Dropped: May 7, 1945
S: Langwater Esquire
D: Welcome-In Snowflower

SUN-BLEST FARMS SNOWFLOWER (VG)
12890—601—GG, 18685—857—5yrs—365
Dropped: April 3, 1941
S: Langwater Forward
D: Welcome-In Snowflower

SUN-BLEST FARMS SUNDOWN (GP)
On test
Dropped: June 7, 1945
S: Langwater Sun
D: Sun-Blest Farms Pearl

SUN-BLEST FARMS SUNLIGHT (GP)
On test
Dropped: May 17, 1945
S: Langwater Sun
D: Langwater Glow

SUN-BLEST FARMS SUNSPOT (GP)
On test
Dropped: May 23, 1945
S: Langwater Sun
D: Sun-Blest Farms Snowbird

WELCOME-IN DEW-DROP (GP)
10115—442—CC, 13708—618—AA
10986—520—AAA
Dropped: July 9, 1935
S: Langwater Count
D: Welcome-In Pearl

WELCOME-IN FORWARD'S POLLY (VG)
11214—549—GG, 14044—648—Jr4—365
Dropped: September 7, 1941
S: Langwater Forward
D: Welcome-In Polly

WELCOME-IN LILLIAN'S LADY (VG)
12311—648—EE, on retest
Dropped: May 18, 1940
S: Langwater Forward
D: Lillian of Summit

WELCOME-IN NANA (GP)
12579—668—GG, 16558—832—C
Dropped: March 21, 1940
S: Langwater Forward
D: Welcome-In Nanette

WELCOME-IN SNOWFLOWER (G)
9536—536—CC, 13950—767—A
Dropped: January 2, 1936
S: Langwater Count
D: Snowbird of Rosswood

WOODACRES ROYAL QUEEN MAB (VG)
11999—595—E
Dropped: December 15, 1941
S: Douglaston Prince Royal
D: Valor's Queen Mab of Oldacres

SUN-BLEST FARMS DISPERSAL —continued

FOLLOWING ARE THE LIST OF COWS ON TEST WITH CREDITS TO APRIL 1.

Langwater Christmas Rose
5209—241—9yrs—365—106 days on test
Langwater May Bloom
1727—71—6yrs—365—43 days on test
McDonald Farms Jaloma
756—30—Jr3—365—18 days on test
Meadow Lodge Queen Arline
5164—248—5yrs—365—147 days on test
Meadow Lodge Queen R. Honoria
13847—632—5yrs—365—324 days on test
Raemelton Levity Periwinkle
1836—69—5yrs—305 (3x)—42 days on test
Sun-Blest Farms Alicia
10264—489—Jr2—365—354 days on test

Sun-Blest Farms Charlotte
13359—551—Jr2—365C (pending)
Sun-Blest Farms Cynthia
6587—312—Sr2—365—183 days on test
Sun-Blest Farms Orchid
11392—510—5yrs—365—238 days on test
Sun-Blest Farms Pearl
13772—731—5yrs—365C (pending)
Sun-Blest Farms Petal
8101—339—Jr2—365—222 days on test
Sun-Blest Farms Primrose
2447—120—Sr4—305 (3x)—52 days on test
Sun-Blest Farms Snowfli
6420—305—Jr2—365—204 days on test

Sun-Blest Farms Snowflower
5820—254—6yrs—365—122 days on test
Sun-Blest Farms Sundown
6049—228—Jr2—365—142 days on test
Sun-Blest Farms Sunlight
6775—251—Jr2—365—157 days
Sun-Blest Farms Sunspot
6331—281—Jr2—365—143 days on test
Welcome-In Lillian's Lady
6246—300—7yrs—365—158 days on test
Woodacres Royal Queen Mab
3438—170—6yrs—365—68 days on test

For Catalogs Write . . . **LOUIS McL. MERRYMAN & SONS, SPARKS, MARYLAND**

Is it any wonder that Breeders everywhere are Enthusiastic about the Get of . . .

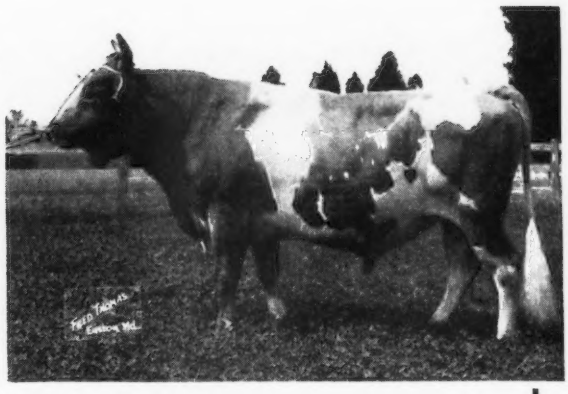

BROADLAND MASTERPIECE, A. R.

HIS DAUGHTERS PRODUCE THEY ARE PAIL FILLERS

3 WORLD RECORD DAUGHTERS

	MILK	FAT	AGE
SISTER SUE OF GREEN ACRES	16077	900	5yrs.—305C—3x
BONNIE BLUE OF GREEN ACRES	15898	·804	Sr4—305C—3x
GREEN ACRES' FLICKA	14316	675	Jr2—305C—3x

A fourth daughter—Kate of Green Acres has a record of 14826—677—Sr4—305C—3x, **Class Leader 9th Place.**

If Production Is Important . . . If You Want To Increase Production In Your Herd—THEN . . . Why not consider a bull calf with some MASTERPIECE in the pedigree?

PIONEER POINT FARM
CENTREVILLE, MARYLAND
MRS. H. S. RASKOB, Owner C. E. WOODWARD, Manager

MELFIELD FARM
CENTREVILLE, MARYLAND
OLIVER C. JONES, Owner

Where is . . .

SKOWHEGAN?

It is in that varied and glorious Vacationland away down in Maine at the famous Lakewood Summer Theatre near Moosehead, Rangeley and the Belgrade Lakes . . . 95 miles north of Portland. Beautiful motoring to **THE BEAUHAVEN GUERNSEY DISPERSAL, JUNE 5,** at **SKOWHEGAN, MAINE.**

Sleepers from Grand Central Station, N. Y., or deluxe streamliners, FLYING YANKEE, KENNEBEC and PINE TREE, from Boston do it in four hours to where those LANGWATER SIRES and their daughters are selling.

DUNN & HARWOOD, Sales Managers
Schoharie, N. Y. & Cordaville, Mass.

They are Breeding

LEVITYS

on the
LAUXMONT FARMS
using
CORONATION OMAR
CORONATION GOLD BOND
SIERRA MANOR LEVITY VALOR
NORMANDY LEVITY LAUXMONT

Wrightsville, Pa.

MISSOURI GUERNSEYS

We Are Breeding the Daughters of . . .

St. Albans Actor's Vigor

to

McDonald Farms King Fair
Dam: **Gayhead's Lady Fair**
12034—579—GG, 3rd Pr. Calf Eastern States Exposition

McDonald Farms Missouri King
Dam: **Hardwick's Gypson Secret**
14030—758—AA

McDonald Farms King Dor
Dam: **McDonald Farms Fair Lady**
10943—629—DD

ALL are sons of Myhaven King, A. R. 61 A. R. daughters, 5 Excellent daughters. His progeny won five firsts and Junior Champion Female at the 1947 National Guernsey Show.

Their sons are available for sale

WRITE US TODAY

Schmitt's Guernsey Farm

GEORGE SCHMITT & SON, Owners
Route 5, Springfield, Mo.

All Winners — A Good Cow Family

Meadow Lodge Rex's Melody

14300—594—F, on retest 12158.5—529.42—7yrs.—305 2x in 274 days. Senior and Grand Champion, Ozark Empire District Fair, 1942. A son, Holmead Royal Rex, in service at the farm.

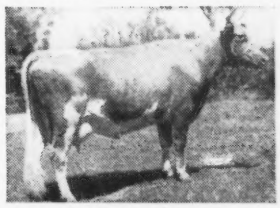

Her Daughter

HOLMEAD COUNTESS

13997—632—F, on test 6403.0—256.86—5yrs.—305—2x in 129 days. 1st Junior Yearling and Junior Champion, Ozark Empire District Fair, 1943; Senior and Grand Champion, Southwest District Show, 1945, 1946.
Her Daughter—Holmead Royal Countess, 1st Senior Yearling, Junior Champion, Southwest District Show, 1946. Now on test with 6148.0—270.32—Jr2—305—2x in 199 days.

Good Cow families mean so much

HOLMEAD FARM **Mt. Vernon, Missouri**

P. A. HOLMES & SON, Owners H. R. HOLMES, Manager

Our Senior Herd Sire . . .

CHARLESCOTE PANZO

Sire: LANGWATER PETER
Sire of 6 Class Leading daughters.
34 A. R. daughters and 4 A. R. sons.

Dam: LANGWATER VALENCIA 2D
11009—619—D
1 A. R. daughter
Maternal sister to Langwater Valencian, A. R.

Paternal Granddam

LANGWATER HONORIA
17270—937—AA
Panzo daughters are now on test and have both type and production.
His sons being offered for sale and occasionally a female of this or other popular breeding.

LOCHMEAD FARMS **Palmyra, Missouri**

D. H. SOSEY, Owner A. O. NORRIS, Manager

Foremost Acme 20th

Born NOVEMBER 26, 1945

Sire: **Foremost Acme, A. R.**—Acme is a son of Foremost Royal Valor, A. R.—great production sire, and out of Foremost Lida, 15537—826—GG, 17674—962—CC.

His Dam

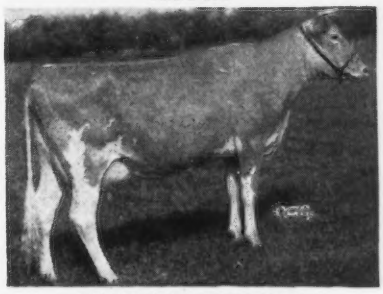

FOREMOST QUANTITY
16047—737—G, 17978—861—DD, 18288—874—B
19067—842—6yrs.—365, 17776—802—7yrs.—305C
Class Leader 4th Place (pending)
Full sister to Foremost J. C.

ACME 20th's 2nd Dam: Superb's Faithful
19678—1077—6yrs.—365C—Class Leader 4th Place
19471—1017—9yrs.—365C—Class Leader 7th Place
17363—931—Jr4—365C—Class Leader 8th Place
3 consecutive records over 1000 lbs.

Sons are for sale. Write us today.

PRE-EMINENT GUERNSEYS

J. C. PENNEY, Owner
330 WEST 34TH STREET,
NEW YORK 1, NEW YORK

HAROLD APPLEY, Manager
GALLATIN,
MISSOURI

GLENCLIFF DISPERSAL

PAUL R. JOHNSON, Owner — INDEPENDENCE, KANSAS

MONDAY, JUNE 21, 1948—AT THE FARM

90 HEAD WILL BE SOLD

40 Registered Guernseys

40 Top Grades

10 Choice Bred Heifers

Don't forget the date— Monday, June 21, 1948

GLENCLIFF DISPERSAL — INDEPENDENCE, KANSAS

Watch for further details in our June 1, 1948 advertisement.

For catalogs or other information address
MORT WOODS, Sales Manager—ARDMORE, OKLAHOMA

His first daughters are on test . . .

Ancestral Acres King

A Paternal Sister

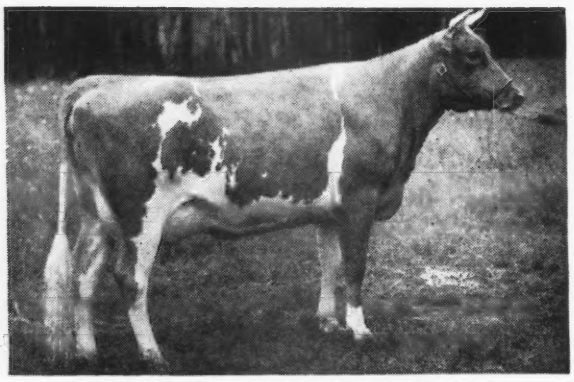

GREEN MEADS QUEEN WINONA
13981—700—GG

Bull Calf, Born February 24, 1948, by King and out of Ringgold Annabelle, 12190—657—G, 13804—718—4B, 1616—109—7yrs—305 (3x) in 33 days.

Sire: **Langwater King of the Meads, A. R.**
95 A. R. daughters.
126 records averaging 11433—576—only 15 mature.
46 sons in the Performance Register, 25 A. R.
His descendants at the 1947 National Guernsey Show won 8 firsts, 7 seconds, 9 thirds and 5 fourths including 2 championships.

Dam: **Meadow Lodge Blossom Time**
10701—524—G
8384—447—DHI
12537—603—Sr4—365
On retest 7271—366—6yrs—305—2x in 153 days.

His first daughters on test:

ANCESTRAL ACRES CATALPA
5536—248—Jr2—305—3x in 188 days

ANCESTRAL ACRES KATHIE
5768—293—Jr2—305—3x—183 days
Classified Very Good (high)

ANCESTRAL ACRES ETHEL
5068—249—Jr2—305—3x in 183 days.

King has 15 daughters in our herd.
Sons are for sale.

T. B. ACCREDITED NO. 477757 — BANG'S ACCREDITED 4247

E. J. BROOKHART, Owner
ROBERT L. SNOW, Manager

ANCESTRAL ACRES
CELINA, OHIO

IDEAL GUERNSEY FARMS

"The World's Largest Herd of Pure Bred Guernseys"

Will be represented at the . . .

Langwater Invitational Sale, Glenburnie Farm
Trenton, N. J., Friday, May 28, 1948

By a Fresh Two-Year-Old---Milking over 45 lbs. per day

Ideal's King's Dawn

Born: SEPTEMBER 7, 1945

Her Paternal Grandsire

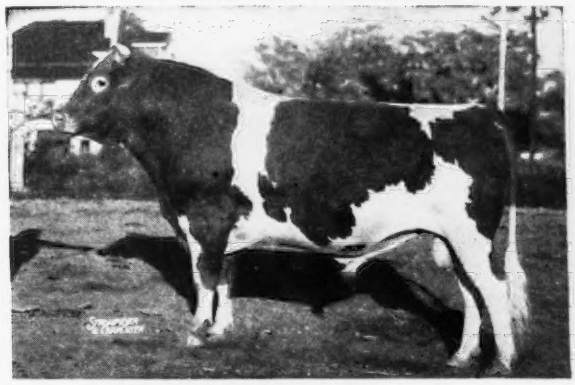

IDEAL'S LETTIE'S DUKE, A. R.
25 A. R. daughters
6 over 800 lbs. fat
9 over 700 lbs. fat
15 over 600 lbs. fat

Her Paternal Granddam

IDEAL'S SENATOR'S MARIE
13226—521—GG
20173—783—A
21021—817—AA
19764—801—AA
21268—868—A
15310—606—A—930 T. M.
20795—841—12 years of age
Proved Production—Longevity—Reproduction. See page 1589, May 1, 1948 Journal.

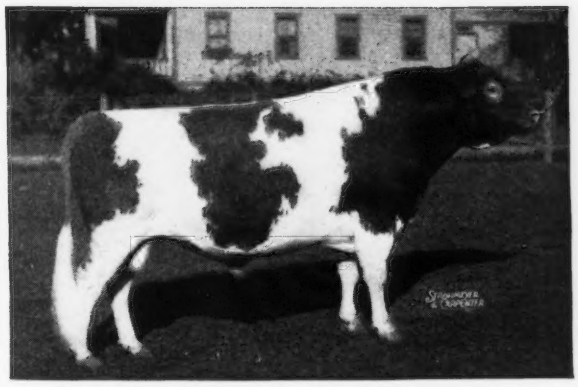

Her Maternal Grandsire
FLORHAM SEVEN OAKS DICTATOR, A. R.
Rich in proved Langwater blood lines
14 A. R. daughters—more on test
Sire: **Langwater Country Gentleman, A. R.**
Dam: **Florham Early Rose**
14841—705—DD
3 A. R. sons—2 A. R. daughters
include the Class Leader —
Florham Beauty Rose, **19090—1033—Sr4—365, 3rd Place.**
Early Rose is a daughter of **Langwater Star Gazer, A. R.**

KING'S DAWN is out of Ideal's Dictator's Dawn, 10571—531—Jr2—365C. She is by Florham Seven Oaks Dictator, A. R. (see above) and out of Ideal's Verna Dawn, 18321—749—A (2 A. R. daughters).

THEN CAME THE DAWN — BE AT TRENTON, FRIDAY, MAY 28 . . . DAWN WILL BE THERE.

JACOB TANIS & SONS, Proprietors
JOHN TANIS, D. V. M.
WILLIAM AULD, Herdsman

IDEAL GUERNSEY FARMS
Augusta - Sussex County - New Jersey

Sterlingold Guernseys

OUR CONSIGNMENT TO THE SPRING SALES

FOUR TOP FEMALES

To the Guernsey Sale, May 29

This beautiful young cow
STERLINGOLD THELMA
Bred to Performer

693—G, classified Very Good
Sire: FOREMOST CROWN PRINCE
Dam: FOREMOST OTELMA

Out of this Excellent Cow
FOREMOST OTELMA

858—AA, classified Excellent

Also consigned is a granddaughter of this Class Leader
FLYING HORSE SELECT PRIMROSE

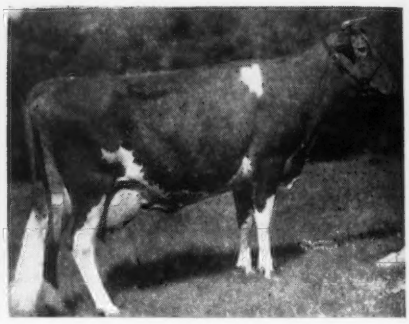

3 times Class Leader

Also Consigned
DOUGLASTON BARONESS JULIA
a superbly-bred 3-year-old daughter of Douglaston Crown Prince, out of Douglaston Princess Julia (she out of Douglaston Coronation Queen). Bred to Performer.

To the Langwater Invitational, May 28

STERLINGOLD PRINCESS QUINTO

A daughter of
FOREMOST QUETZEL

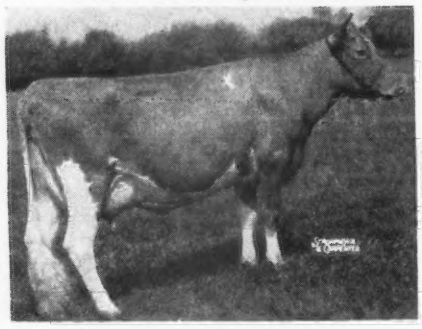

High Cow, Foremost Sale, 1942
660—GG, 830—D
Now on retest making over 900 lbs.

Bred to a son of
PINE MANOR COURTESY

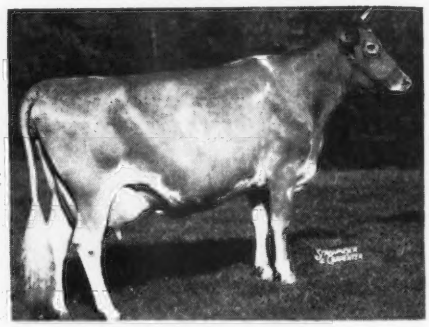

Second highest Guernsey cow ever sold at auction. Now on test, making about 700 as a 4-year-old.

ANY OF THESE FEMALES WOULD MAKE A VALUABLE ADDITION TO ANY HERD

T. B. Accredited

STERLING FARMS INCORPORATED

Conn. Bang's Free Cert. No. 457

NEWFIELD AVENUE · STAMFORD · CONN.

S. H. GOLDING, PRESIDENT — TELEPHONE 2-1901 — R. M. KINROSS, MANAGER

TRAINER FARMS DISPERSAL

Friday, July 9, 1948, Coopersburg, Pa.

Which is just off 309 — 10 miles south of Allentown, Pa.

153 Tuberculin Accredited—Pa. Bang's Free Certified, 85 Calfhood Vaccinated. This, one of the better herds in Pa., established in 1944, consists of 80 cows, 18 bred heifers, 50 calves and yearlings, 4 herd sires and 2 young bulls. This herd is rich in the best of Coldsprings' breeding as the Senior Herd Sire is Coldspring's Romulus Bravery that has 35 daughters in the Sale.

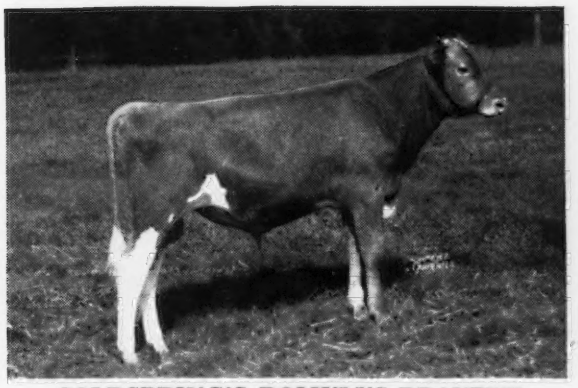

COLDSPRING'S ROMULUS BRAVERY
(at 11 months)

Dropped: November 25, 1943

Sire: LANGWATER ROMULUS

Dam: ROYAL'S VALOR'S BEAUTY
15271—669—AA. 1 A. R. daughter.

She a maternal sister to Sam's great cow, Vallevue Butterfat Beauty. There are five daughters of Hardwick's Royal, four by his A. R. son, Coldspring's Hardwick's Royal, and two by his brother, Coldspring's Hardwick's Convoy, and four by another Royal grandson.

There are 14 in the herd by CHURN CREEK'S VICTOR, a former herd sire, whose daughters are of particularly good type with very good udders.
His Sire—GREEN MEADS DESIGNER
S: Langwater County Squire

D: Green Meads Queen Daisy, 16560—848—BB, she by Langwater King of the Meads.

His Dam—CHURN CREEK'S REMEMBRANCE, 12043—628—D, she by Langwater Victor, he own brother to Langwater Vagabond.

His ¾ sister-in-blood

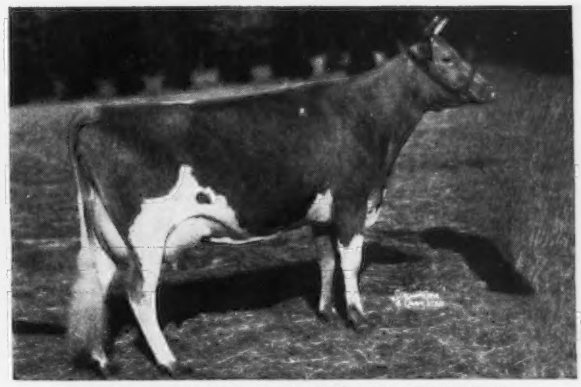

COLDSPRING'S ROMULUS' BEAUTY
14374—746—C. Sold for $16,500 to Mistr Bros., Richmond, Va.
Sire: LANGWATER ROMULUS
Dam: VALLEVUE BUTTERFAT BEAUTY
18914—937—AA
3 Sons and 5 Daughters (4 at Coldsprings) Coldspring's Hardwick's Beauty, 17614—824—6yrs.—365, she dam of Coldspring's Romulus Royal that sold for $14,200, and Coldspring's Romulus Noble, herd sire at Coldsprings.

One of the herd sires

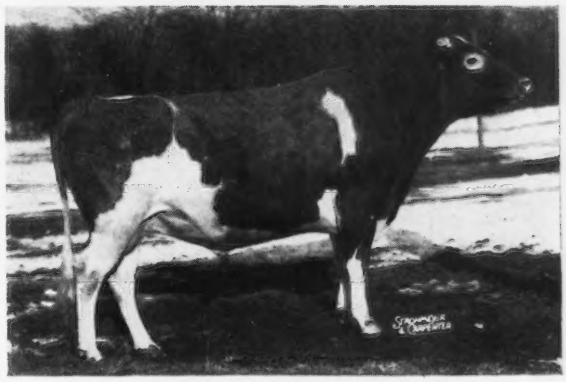

ANTIETAM COUNTRYMAN
Dropped: April 5, 1943
Sire: LANGWATER VAGABOND
Dam: VALLEVUE COUNTRY COLLEEN
14433—689—GG
In the Herd are three daughters of Langwater Midnight and four by Green Meads Wistar.

The Trainer Farms No. 1 and 2 at Coopersburg, consisting of 235 fertile acres with abundance of spring water, with very modern houses and barns, fully equipped with most modern machinery, together with this very good Guernsey Herd, is offered for sale at Private Treaty. This herd has an income from milk of over $3,100 per month. The entire proposition presents a most unusual investment opportunity.

For further information or sale catalogs, write . . .

The Pate Sales Company 2064 Lawrenceville Road, Trenton 8, New Jersey

WEY ACRES

Thiensville *Wisconsin*

LEVITY - MUSICAL FAMILY - LEVITY
WORLD RECORD DAM

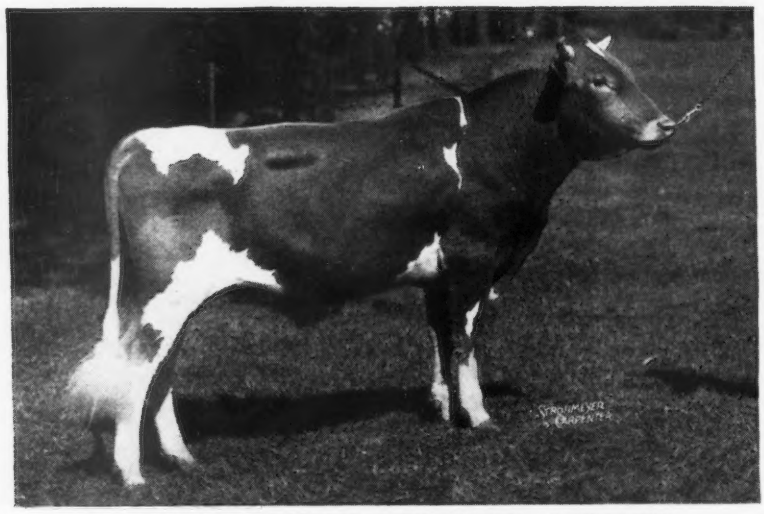

FLYING HORSE COLONEL LEVITY
Born: MAY 27, 1945

His Dam

ALFALFA FARM PRIMROSE
12058—765—E, 17564—1083—Sr4—365C
World Record
Dam of the Class Leader, FLYING HORSE SELECT PRIMROSE, 11479—712—Sr3—305C. **Class Leader 6th Place.**
She is a maternal sister to ALFALFA FARM FLUTE.
4 consecutive Class Leading records when made
16026—962—Jr3—365C
Class Leader 2nd Place
12499—756—Jr4—305C
Class Leader 3rd Place

4 Crosses To Levity

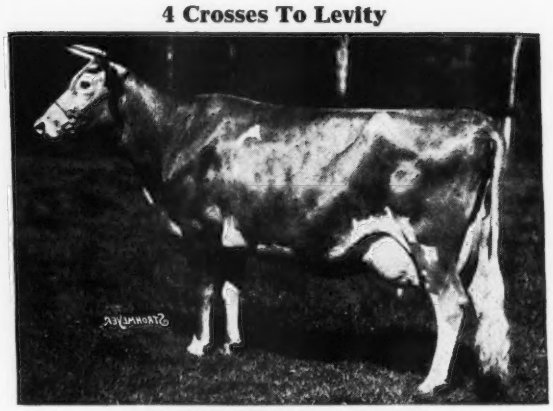

SHUTTLEWICK LEVITY
16896—804—G
Sold for $25,500
Grand Champion, N. D. S., 1927, 1929
3 A. R. sons, 4 A. R. daughters
Our sire—Flying Horse Colonel Levity—traces to Levity 4 times through—
CORONATION LEVITY, 15252—867—A. Sold for $15,000
3 A. R. sons, 2 A. R. daughters
AIYUKPA LEVITY-KING 2D
2 crosses to Levity
SHUTTLEWICK MIRTH, 13633—706—G
Sold for $11,100
5 A. R. sons, 4 A. R. daughters.

You can buy this proved inheritance. Levity bull calves for sale.

MRS. F. L. WEYENBERG, Owner
OTTO C. KLINE, Manager

Thiensville. Wisconsin

C. E. BECK DISPERSAL

37 Pure Breds

16 Young Cows, 5 Bred Heifers, 7 Yearling Heifers
3 Heifer Calves, 5 Bulls, 1 to 12 months, 1 Herd Sire

A QUALITY HERD . . . The herd was established 22 years ago and founded on Bell Buoy of Linda Vista breeding. The herd contains 10 daughters of Claribell's Harvester, a son of Eminent Harvester, from a 498 pound (CCC) daughter of Admiral Gold. Several by Breeding Association sires.

20 YEARS OF TESTING . . . The cows with mature records have from 400 to 599 lbs. fat and the others have heifer records in proportion.

THE HERD SIRE . . . Spring Brook's Newell, an outstanding 3-year-old that is siring excellent type. He is a son of Boulder Bridge Ambassador, from a cow with seven D. H. I. A. records from 486 to 602 pounds fat.

CALFHOOD VACCINATED . . . With the exception of some of the older cows, all of the animals have been calfhood vaccinated.

ALSO SELLING . . . An ideal 160-acre modern dairy farm and all equipment the same day, beginning at 9:30 A. M. Guernseys sell afternoon.

LIBERAL TERMS
THORP FINANCE CORP., CLERK

Saturday, May 22, 1948

At Sunnyacres Farm, 3 miles east of Owen, Wisconsin on Highway 29, and ½ mile south.

For Catalog Write

C. E. BECK OWEN, WISCONSIN

BEAUHAVEN
SKOWHEGAN, JUNE 5

ARGILLA CHARM, by Aiyukpa L. Czar, is in THE BEAUHAVEN DISPERSAL, SKOWHEGAN, MAINE,—due sale day to LANGWATER COUNTERMAN. There are 18 daughters of ARGILLA MONITOR in the sale, 10 in calf to LANGWATER ACE. Monitor is by ALFALFA FARM PHILOSOPHER and ARGILLA MONODY, 17139—783—B, highest record daughter of LANGWATER MEADOW KING.

DUNN & HARWOOD, Sales Managers
Schoharie, N. Y. & Cordaville, Mass.

There are 6 Londons, 4 New Yorks, 7 Chicagos and 9 Bostons, but

ONLY ONE SKOWHEGAN

It's the home of the famous BEAUHAVEN GUERNSEYS that will be completely dispersed at SKOWHEGAN, MAINE, on **June 5.** Langwater Uncle Sam went there 30 years ago—son of the Class Leader, DOLLY DIMPLES, 18458—906—D. Only LANGWATER sires or sons have since headed the herd.

DUNN & HARWOOD, Sales Managers
Schoharie, N. Y. & Cordaville, Mass.

Phillips Sales & Pedigree Service

GUERNSEY SPECIALISTS

●

Pedigrees of all kinds, for all purposes, at all times.

We have a complete Sales Service and can help you buy or sell at private treaty. Let us know your wants.

We offer our services for Dispersal, Reduction or Consignment Sales and can take care of all the details connected with your sale for you. If you are thinking of a sale, let us discuss it with you.

●

E. C. PHILLIPS
Phone 8713, Box 494, Waukesha, Wis.

JUNE 5

Beauhaven Dispersal

90 • Head at Skowhegan, Maine • 90

ON JUNE 5, AT SKOWHEGAN, MAINE

These animals are all in the sale . . . photographed April 26

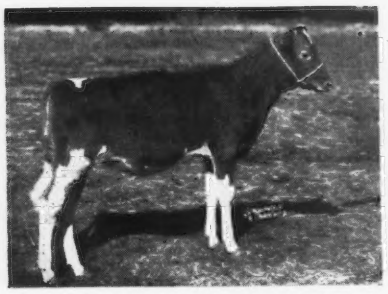

BEAUHAVEN'S JACQUELINE JANE
Daughter of Langwater Ace

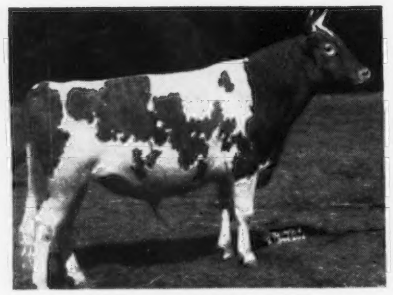

LANGWATER ACE
By Langwater Valencian and Foremost Labelle, 801—AA

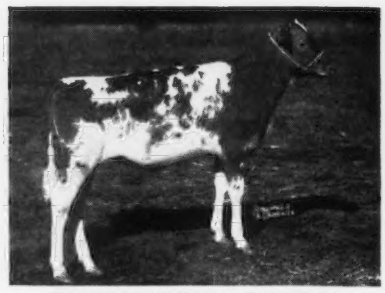

BEAUHAVEN'S DAHLIA
Daughter of Langwater Ace

BEAUHAVEN'S GOLDEN ACTRESS
Daughter of Langwater Ace

BEAUHAVEN'S MEADOW ROSE
Daughter of Langwater Ace

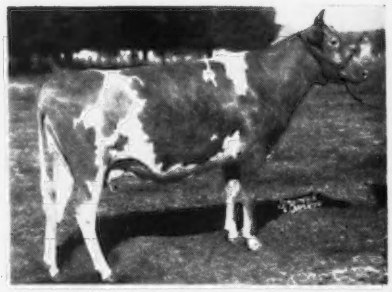

GOLDEN SUNSET'S CHARLENE
By Green Meads Pearl Levity

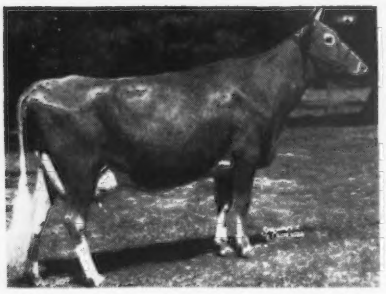

GOLDEN SUNSET'S PRIMROSE
Daughter of Langwater Reveller

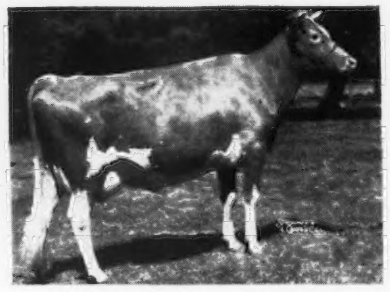

VAGABOND'S DATILDA
Daughter of Langwater Vagabond

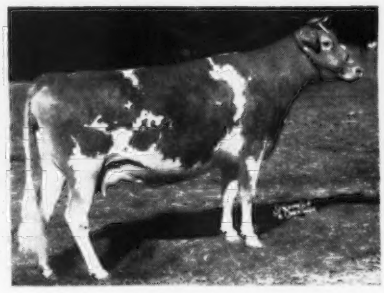

BEAUHAVEN'S CERES
Daughter of Argilla Monitor

IT'S A COMPLETE DISPERSAL—INCLUDING 3 LANGWATER SIRES AND DAUGHTERS
Includes 18 daughters of ARGILLA MONITOR (Alfalfa Farm Philosopher—Argilla Monody, 17139—783—B)
(See advertisements in previous issues)

FEDERAL ACCREDITED—BANG'S FREE CERTIFIED—VACCINATED NO. 216

WRITE FOR CATALOG . . . **DUNN & HARWOOD,** **Sales Managers, SCHOHARIE, N. Y. and CORDAVILLE, MASS.**

◀ Beauhaven Dispersal · Skowhegan, Maine

June 5 at 10:45 A. M.

Take the New York sleeper, or from Boston take those deluxe streamliners **Flying Yankee, Kennebec,** or **Pine Tree** or that beautiful motor route to the varied and glorious "Vacationland" at the famous Lakewood Summer Theatre (Skowhegan) near Moosehead, Rangeley and the Belgrade Lakes, 95 miles north of Portland.

All photos on this page taken April 26 . . . all are in the sale.

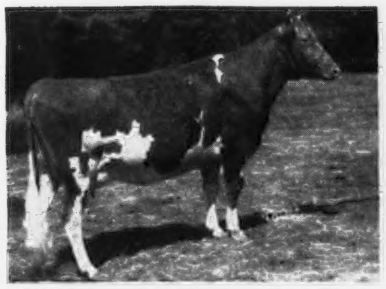

BEAUHAVEN'S DELTA
Daughter of Langwater Counterman

LANGWATER COUNTERMAN
By Langwater Corsican and Langwater Bounty, 696—A

BEAUHAVEN'S FAIR LADY
Daughter of Langwater Counterman

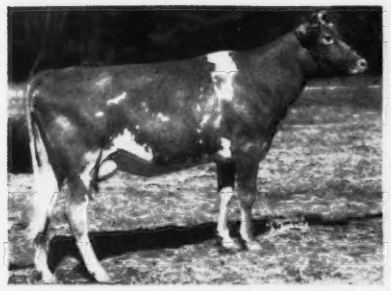

BEAUHAVEN'S BEDA
Daughter of Langwater Counterman

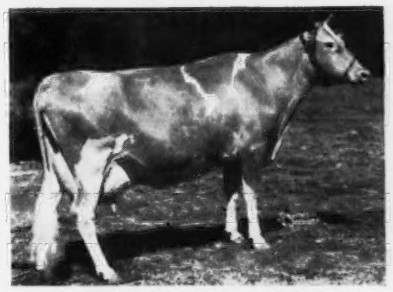

LADDERLOOK PATRIA
By Hilltop Butterfat Nobleman

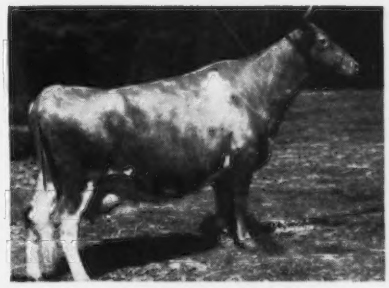

BLAKEFORD PEPITA
By Blakeford Lord Jim

BEAUHAVEN'S GRANDOLET
By Argilla Monitor

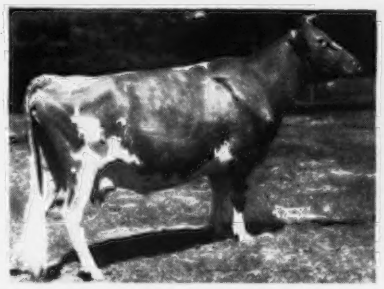

BEAUHAVEN'S MEADOW SWEET
By Countryman's Foremost and Langwater Meadow Rue

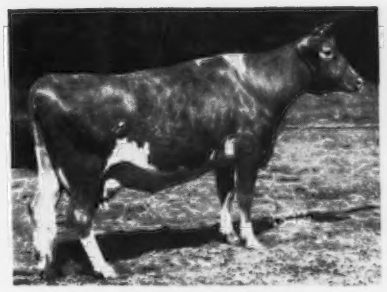

GOLDEN SUNSET'S DREAM GIRL
By Flying Horse Bandmaster

BEAUHAVEN GUERNSEYS HAVE AN IMPRESSIVE LANGWATER LINEAGE FOR NEARLY 30 YEARS OR SINCE THEIR FOUNDATION OF LANGWATER UNCLE SAM DAUGHTERS.

(See advertisements in previous and future issues for further details)

FEDERAL ACCREDITED—BANG'S FREE CERTIFIED—VACCINATED NO. 216

WRITE FOR CATALOG . . . **DUNN & HARWOOD,** Sales Managers, SCHOHARIE, N. Y. and CORDAVILLE, MASS.

BOONE COUNTY GUERNSEYS

8 daughters in our herd—5 in milk

CESOR BRIGHT MAXIM

Born: August 27, 1942

Sire: **Cesor Pontiff's Honor**—a son of Cesor Violetta's Pontiff, A. R., out of Bournedale Honor Bright, 11417—683—A, a daughter sold in the Riegeldale Sale for $1,250. Sr. & Gr. Ch., Michigan, 1941, Sr. & Res. Gr. Ch., Ohio, 1941.

His Dam's Paternal Sister

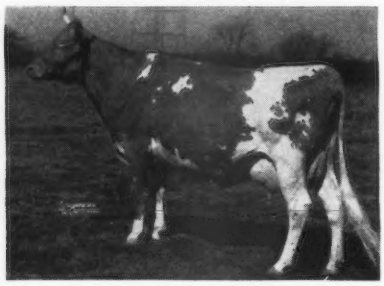

JEAN GORDON OF DAISY LANE
10144—546—GG, 13176—671—E
14460—771—B, 17220—886—AA
2nd Aged Cow, Michigan, 1941

Dam: **Jacqueline of Daisy Lane**
9039—556—GG, 11378—702—E

Jean and Jacqueline are daughters of Bournedale Noble, A. R.
The BRIGHT MAXIM daughters are most pleasing.

The first 5 are in milk doing well.

DOT-CAP'S MARIANN	8603— 402—Jr2—HIR in 266 days	
DOT-CAP'S MAXINE	8940— 445—Sr2—HIR in 281 days	
DOT-CAP'S MAYBELLE	4610— 227—Jr2—HIR in 189 days	
DOT-CAP'S SARAH	4025— 184—Jr2—HIR in 186 days	

BRIGHT MAXIM sons are for sale.

CLAUDE A. POTTS, Owner — ARTHUR SALLEE, Manager

DOT-CAP FARM

LEBANON, INDIANA

A Good String of Daughters in Milk

KENFLEUR'S TED ALERT, A. R.

Sire: **Adohr Surrogate's Pride, A. R.,** a son of Langwater Surrogate, A. R., and Chuckanut Princess, 17566—809—G.

Dam: **Teddy Alert of Ridglydale**
13484—597—F, 15828—752—C
A daughter of Green Meadow Alert, A. R.

Some of the Ted Alert daughters

ELMDALE ALERT LILA	12928—519—GG
ELMDALE ALERT PRUDENCE	16065—585—C
ALERT'S GLORIA BEE	10271—502—EHI
*ELMDALE ALERT MELLA	14656—704—Sr4—305C
ELMDALE ALERT MITZI	11986—517—Jr4—305C
ELMDALE ALERT LITL LULU	9821—450—Sr4—305
TREESVALE TED'S CLARA	9276—455—Sr2—305

*Class Leader 6th Place

On test:

TREESVALE DICTA ALERT	4526.7—223.42—Jr2—305—2x in 186 days
TREESVALE TED'S MARIE	4150.0—172.27—Jr2—305—2x in 104 days
BIG MAPLE FANNY	2204.1—97.80—Jr2—305—2x in 70 days

Others in milk—going on test.

We can offer sons of TED ALERT out of high producing dams.

BIG MAPLE FARM

TREES & SHOCKE, Owners

R. R. 5, Frankfort, Indiana

BANNER is a Romulus-Royal Cross

HEADING OUR HERD

COLDSPRING'S ROMULUS BANNER

Born JUNE 16, 1944

Sire: **Langwater Romulus, A. R.,** a son of Langwater Merry-maker, out of the great cow Langwater Country Flower, 15106—790—A, 3 A. R. Sons—3 A. R. Daughters.

His Paternal Sister

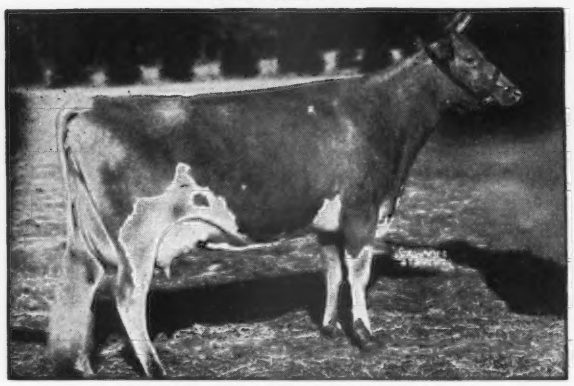

COLDSPRING'S ROMULUS' BEAUTY
10783—609—GG, 14374—746—C
Sold for $16,500. Classified Excellent. Full sister to Coldspring's Romulus' Bunny, 12912—705—Sr4—365C, classified Excellent.

Dam: **Coldspring's Hardwick's Bertha,** 11482—564—EE
A daughter of Hardwick's Royal, A. R. Paternal sister to Coldspring's Hardwick's Beauty, 17614—824—6yrs—365. Classified Excellent.

BANNER has 20 daughters in our herd—the oldest bred.

Sons out of good record dams for sale.

BRINDLE'S STOCK FARM

LIVINGS BRINDLE, Owner — **Jamestown, Route 2, Indiana**

KenVer Wonder's Admiral

Born: JANUARY 24, 1945

Sire: **Pine Manor King's Wonder,** a son of Coronation King of Pine Manor, A. R., he sire of Gardenville Coronation King, $45,000. Wonder carries a cross to Green Meadow Minuet, 14433—708—F, 19093—864—A (4 A. R. daughters, 3 A. R. sons).

The Wonder daughters are going on test making good records.

Admiral's Paternal Granddam

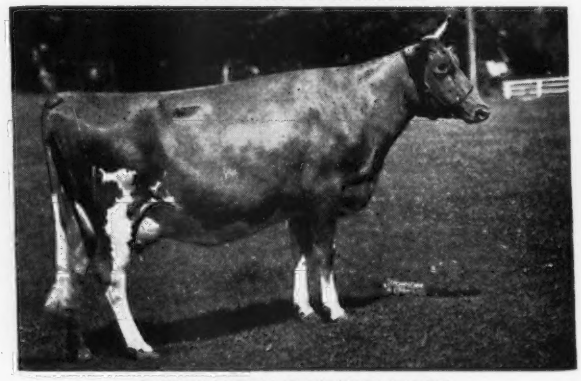

DOUGLASTON PRINCESS MARY
15024—727—DD
Sold in 1937 for $3,000. 4 A. R. daughters.

His Paternal Great Granddam

Green Meadow Florinda
11402—650—G
6 A. R. daughters. A proved female line

Dam: **Owen's Place Admiral's Lily**
9080—443—FFF, 15429—712—D, 16895—772—A
A daughter of Wildwood Actor's Admiral, A. R.

Admiral's oldest daughters are being bred to **Adventure**

Follow the ADMIRAL—ADVENTURE cows.

WILLONA FARM — ZIONSVILLE, INDIANA

WM. MOHLER, Owner

The Great Oaks Guernsey Dispersal . . .

Is Your Opportunity To Acquire Herd Sires of Exceptional Merit

Sale will be held, Saturday, June 12, 1948—9:00 A. M., C. S. T.
In Everett Beaty's Sale Pavilion—6 miles south of Huntington, Indiana.

160 HEAD **20 Bulls (12 of serviceable age) 88 Cows, 14 Bred Heifers, 38 Open Heifers** **160 HEAD**

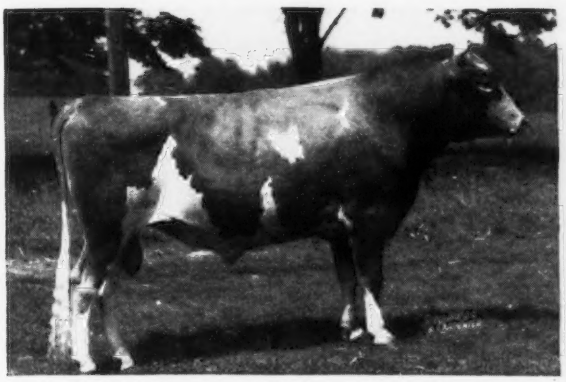

CURTISS CANDY LEVITY MARVEL
1st 2 year, Ill., Mich., 1947; 2nd, 2 year, Ohio, 1947
Sire: GREEN MEADS LEVITY KING
Dam: GAYHEAD'S HER BEAUTY
12011—658—G

ARGILLA L. LEGACY
Born: July 18, 1943
Sire: PINE MANOR LEVITY'S LEGACY
Dam: ARGILLA CLAIRE
10331—545—GG, 14075—740—A, 15943—814—A

O-KAY LEVITY MAJESTIC

Born: OCTOBER 17, 1944

Sire:
PINE MANOR LEVITY KING

Dam:
RAEMELTON CORKING MAY
12467—603—GG
14557—664—E

GREAT OAKS HELIOS OF WITCHWOOD

Born: December 29, 1945

Sire:
LANGWATER HELIOS

Dam:
FLORHAM REJOICE
10830—582—EE

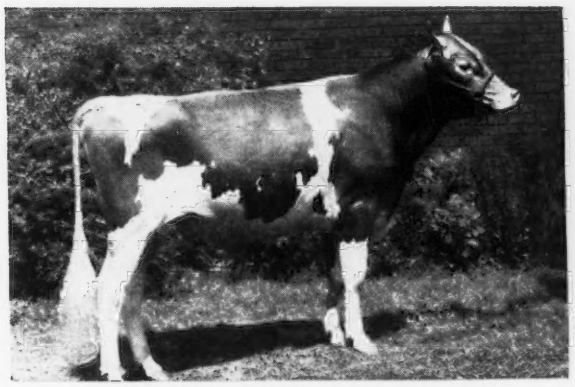

GREAT OAKS K. NEPTUNE
1st Jr. Yearling, Ill., Mo., 1947
3rd Ohio and N. G. S., 1947

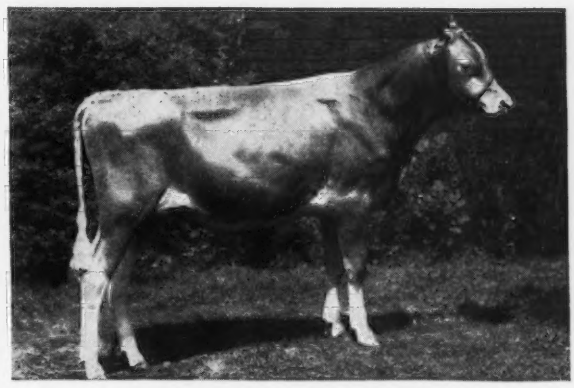

GREAT OAKS K. FRIAR
1st Bull Calf, Mich. & N. G. S., 1947
2nd, Mo., 1947, 3rd, Ohio, 1947

GREAT OAKS STOCK FARM

Rochester, Michigan

HOWARD L. McGREGOR, Owner A. T. (AL) STASER, Supt. of Guernseys BOB WILLIAMS, Manager

LANGWATER HOLLISTON

Foundation Sire of the
LEVITYS

The pictures shown on these two pages are interesting as they present four daughters of Holliston of importance to the breed and equally important, four daughters and a granddaughter of sons of Holliston.

FOUR DAUGHTERS OF THE GREAT SIRE, LANGWATER HOLLISTON

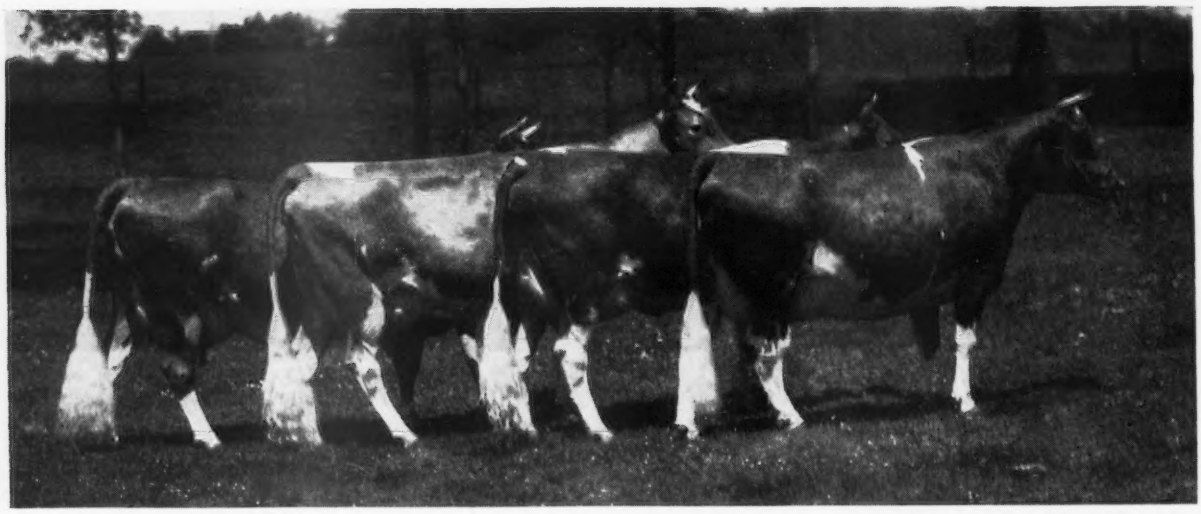

READING RIGHT TO LEFT: Photo taken May 27, 1931

ROCKINGHAM MOONBEAM
(photo taken at 3 yrs., 8 months)
9121—476—F

ROCKINGHAM FANNY
(photo taken at 2 yrs., 9 months)
13890—610—GG
15733—758—B
2 A. R. daughters, 2 A. R. sons.

ROCKINGHAM TWILIGHT
(photo taken at 3 years)
12825—664—G
16726—845—D
16020—803—A
1 A. R. daughter, 3 A. R. sons.

ROCKINGHAM FRANCAISE
(photo taken at 5 yrs, 2 months)
11558—650—GG
12068—739—C
14323—792—A
14200—769—A
1 A. R. daughter, 2 A. R. sons.

ALL ARE OUT OF DIFFERENT DAMS —

All made definite contributions to our herd and to the breed

Moonbeam is out of Yeoman's Mixter Moonbeam, 11384—646—A.
She is the dam of 6 A. R. daughters.

ROCKINGHAM FANNY (see above)
2 A. R. daughters include:
Rockingham Royal Fanny
11543—509—GG
12175—521—BB
Rockingham Princess Fanny
8885—425—F

2 A. R. sons include:
Rockingham Prince Emblem, A. R.
Rockingham Cestrian, A. R.

She is out of Imp. Fanny's Girlie, 19990—897—A, that is dam of 1 A. R. son, 4 A. R. daughters.

ROCKINGHAM TWILIGHT (see above)
1 A. R. daughter
Rockingham Starling
11735—587—G
15799—796—DD
3 A. R. sons
Rockingham Prince Hollistar, A. R.
Rockingham Prince Star, A. R.
Rockingham Royal Satellite, A. R.

She is out of Imp. Starlight of the Fontaines, 11450—583—F, 4 A. R. sons—5 A. R. daughters, with 1 over 845, one over 704, and another over 645, all immature.

ROCKINGHAM FRANCAISE (see above)
1 A. R. daughter

Rockingham Ultra Belle
10811—611—F
13128—752—CC

2 A. R. sons
Rockingham Francois, A. R.
Rockingham Gay Prince, A. R.

She is out of Imp. Belle of Rockingham, 11959—622—AA, 3 A. R. sons, 5 A. R. daughters, 1 over 820, 2 over 745, 1 over 660.

Francaise is a full sister to the great brood cow, Rockingham Maid with 13061—680—G, 15433—820—D. Maid is dam of 5 A. R. daughters and 4 A. R. sons that include Foremost's Gay Lad, A. R. and May Royal's Holliston.

We offer a choice selection of bull calves for sale out of cows and by sires rich in the proved — popular HOLLISTON inheritance.

ROCKINGHAM AND GREYCOURT FARMS

SALEM, NEW HAMPSHIRE **METHUEN, MASSACHUSETTS**

LANGWATER HOLLISTON *Foundation Sire of the* LEVITYS

Five Cows sired by Five Different Sires. Four of them are by sons of Langwater Holliston, A. R. and the other by a grandson of Langwater Holliston, A. R.

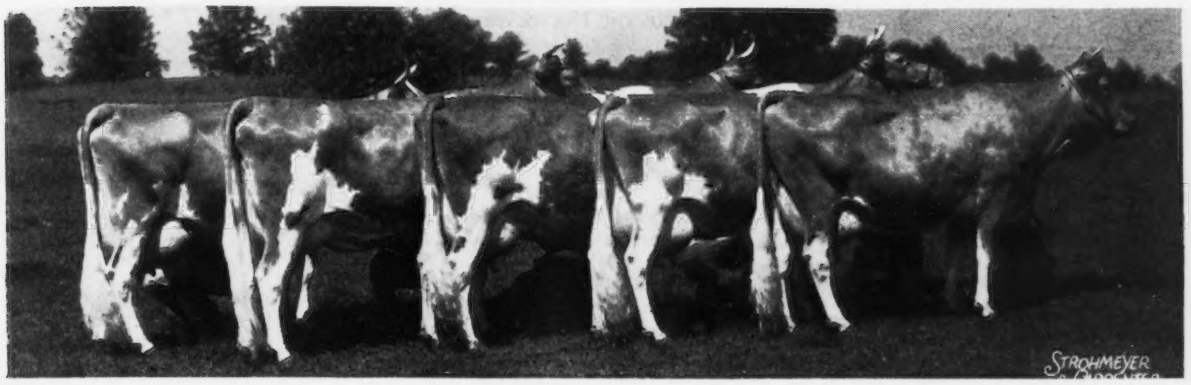

READING LEFT TO RIGHT: Photo taken June 7, 1938

1. Rockingham Princess Holly
Photo taken at 5½ years
11473—588—G, 14215—705—E, 14758—723—B, 17663—858—AA
3 A. R. daughters
Rockingham Ladyship
12367—652—AA
Dam of great family at Riegeldale, Riegeldale King's Ladyship.
Rockingham Hollitoo
14816—709—D
Rockingham Holliwreath
10555—565—G
She is by Rockingham Sailor Prince, A. R., out of a daughter of Lady Mistletoe V of the Glen, 18887—906—A (3 A. R. daughters).

2. Rockingham Ultra Charm
Photo taken at 4 years
11374—640—FF, 11695—692—BB
1 A. R. daughter, 2 A. R. sons, Rockingham Ultra Hollistar and Rockingham Proud Prince.

She is by Rockingham Ne Plus Ultra and out of Imp. Charmeuse of Ponchez, 12363—715—E, 14988—827—B, 19158—1057—5yrs.—365. 1 A. R. son, 5 A. R. daughters—3 over 635 lbs. fat, all over 553 in immature classes.

3. Rockingham Lillian
Photo taken at 6 years
12483—650—G, 14268—720—D, 16879—831—A, 18247—885—AA
2 A. R. daughters
Rockingham Princess Lil
13182—664—G
Rockingham Hollimaid
11633—618—FF
She is by Holliston's Slogan of Rockingham and out of Florham Lilac, 11941—692—D, 14062—728—B, 13911—759—A, 2 A. R. daughters both over 600 lbs. 2 P. R. sons.

4. Rockingham Royal Rose
Photo taken at 5½ years
11531—546—G, 13873—652—DD, 15335—660—A
2 A. R. daughters, 3 A. R. sons, Rockingham Prince Royal, 14 A. R. daughters.
Rockingham Peer, 7 A. R. daughters, 1 A. R. son.
Rockingham Royal Charming
She is by Rockingham Royal Holliston out of Rockingham Rosebud, 10214—497—GG, 5 A. R. daughters—all over 500 lbs. fat, 2 over 660.

5. Rockingham Highlight
Photo taken at 5½ years
14483—702—G, 16977—788—C, 18635—875—A
1 A. R. daughter is Rockingham Star Lass, 12236—618—AA.

She is by Rockingham Prince Hollistar, A. R. and out of Rockingham Ultra Star, 10538—533—F. 3 A. R. sons, 4 A. R. daughters. Ultra Star proved to be a great brood cow at McDonald Farms, Cortland, New York.

The first 4 sires of these cows are sons of Langwater Holliston. The last one is by Rockingham Prince Hollistar, A. R., a grandson of Langwater Holliston, A. R.

SEND FOR OUR SALES LIST.

ROCKINGHAM and GREYCOURT FARMS

SALEM, NEW HAMPSHIRE **METHUEN, MASSACHUSETTS**

FEDERAL ACCREDITED HERD NO. 98457 MASS. BANG'S ACCREDITED NO. 34

Farms conveniently located five miles apart

N. H. BANG'S ACCREDITED NO. 14 FEDERAL ACCREDITED HERD NO. 84561

Address all correspondence to:
D. G. TENNEY, Owner, 535 Fifth Avenue, Room 1002, New York 17, New York

"The SIRE of SIRES"
LANGWATER HOLLISTON, A. R.

At Auction • GREAT OAKS DISPERSAL

SATURDAY, JUNE 12, 1948 • 9:00 A. M. • IN BEATY'S SALE PAVILION

6 Miles South of Huntington, Indiana —

18 Miles North of Marion, Indiana on State Roads 9 and 37

— HOWARD L. MCGREGOR, ROCHESTER, MICHIGAN, Owner —

160 HEAD • 20 Bulls (12 Serviceable Age), 88 Cows, 14 Bred Heifers, 38 Open Heifers

See May 1 Journal —

The Following Cows are in the Sale:

HONORIA OF GREENFIELD . . . 16290—804—10yrs.—365 (pending), 11362—557—DHI (730), 10635—524—A —(730)
MARY SUE OF HIL-MIL FARMS . . . 12807—606—AA
NORA VALE OF GREENFIELD . . . 12608—607—8yrs.—365—1095 (pending)
GREENFIELD FARM'S GLENROSE . . . on test 14864—673—8yrs.—365 in 287 days, should finish near 800
GREENFIELD'S V. SUNNY . . . 10427—497—Jr3—365C—(730), 12260—620—Sr4—365 —(1095)
DELPHINE OF GREENFIELD FARM . . . 9021—457—Sr4—305C (610), 12789—640—5yrs.—365 (pending)
VALPHAR'S BLUE BONNET . . . 13350—577—5yrs.—365C (1095), 10695—490—F (730)
NANETTE OF GREENFIELD FARM . . . 11196—541—8yrs.—305C, 8893—464—B (730)
MARTHA K. OF GREENFIELD . . . 9962—512—5yrs.—365—1095 (pending)
SHARON ROSE OF GREENFIELD . . . 12575—537—6yrs.—365—1095 (pending)
ROYAL MYRTLE OF RIVERSIDE . . . 10425—507—BB (1044)
LAWGUERN RELDRAIN . . . 10563—505—AA (924)
GREENFIELD'S VALENCIA . . . 11250—489—6yrs.—HIR, 10128—455—BBB, on test 12096—541—7yrs.—365 in 261 days, should make 700
EMPRESS OF GREENFIELD FARM 2D . . . 10341—535—6yrs.—305C
BRADFORD'S TRIP . . . 16174—682—6yrs.—365C (pending), 12397—505—CHI
GREENFIELD K. DELLA . . . 14092—580—Sr3—365C—1095 (pending)
GREENFIELD K. MYRA . . . 13455—566—Sr3—365C (pending)
GREENFIELD'S PRIMA DONNA . . . on test 10454—436—9yrs.—365 in 257 days should finish 600
IDA MAY OF GREENFIELD . . . 9195—414—GHI (730), 9489—444—DHI (730)
GREENFIELD'S BLUE BONNET . . . 10316—479—AAA, on test 10682—461—9yrs.—365 in 283 days
ROSE BLOSSOM OF GREENFIELD . . . 9792—458—FHI (730), 9334—448—DHI (730)
GREENFIELD'S MARIE KING . . . 8565—408—GHI (730), on test 10044—481—9yrs.—365 in 268 days
GREENFIELD'S ROSLYN . . . 9818—462—7yrs.—HIR (734)
GREENFIELD'S CLARISSA . . . 8481—428—7yrs.—365 (pending)
LAWGUERN RECYRLDRIAN . . . 9771—461—5yrs.—365 (pending)
LAWGUERN VALDRAIN . . . 9954—443—Jr3—365 (pending)
GREENFIELD'S MERRYANNE . . . 7797—377—DDD, 9523—463—7yrs.—365 (pending)
GREENFIELD'S JONQUIL JANE . . . 9263—408—BBB
RIDGEDALE CHARITY . . . 8835—451—AHI—730 (pending)
CHERUB OF GREENFIELD FARM . . . 10178—482—6yrs.—305C
BRADFORD'S TWINKLE . . . 9057—415—5yrs.—HIR
HILLIBROT VAN ZARETH . . . 10296—474—5yrs.—365—1095 (pending)
BONITA K. OF GREENFIELD . . . 7528—432—Sr4—365 (1065)
HILLIBROT LOT ESTHER . . . on test 9959—495—Sr4—365 in 241 days, should finish 600
GREENFIELD V. NORMA . . . 10055—438—Jr3—365—739 (pending)
LAWGUERN VALDREAM . . . 8631—418—Sr2—365 (730)
GREENFIELD V. FLOSSIE . . . 9598—456—Sr3—305C (915)
PARAGON GLORIA . . . 6905—408—Jr4—365—915 (pending)
GREENFIELD K. PEGGY . . . 8330—471—Sr3—305C
GREENFIELD K. DOT . . . 10734—470—Jr3—365C
GREENFIELD K. DORTHEA . . . 8144—445—Jr3—305—3x (pending)
GREENFIELD'S LINDA K. . . . 7997—398—Sr3—305C (610)
SADIE OF GREENFIELD . . . 8064—328—GHI (674), on test, 2706—104—8yrs.—305—3x in 64 days
LAWGUERN VALODAME . . . 8151—365—Jr2—HIR—626 (pending)
GREENFIELD V. FLORA . . . 8158—360—Sr3—305C—3x
VALLEY SET'S JUNE . . . 7650—396—GHI (730)
JONQUIL'S DORIS OF GREENFIELD . . . 9390—382—AHI
VALPHAR'S JONQUIL . . . 8423—390—6yrs.—365—730 (pending)

Several cows mostly 2-year-olds just fresh and started on A. R. test

Herd Federal Accredited for T. B. — Vaccinated Strain 19 — with 30 day check test

BOB WILLIAMS, Manager, Great Oaks Stock Farms — A. T. STASER, Supt. of Guernseys

For Catalogs Write:

EVERETT R. BEATY SALES SERVICE • HUNTINGTON, INDIANA

GREAT OAKS DISPERSAL • *At Auction*

SATURDAY, JUNE 12, 1948 • 9:00 A. M. • IN BEATY'S SALE PAVILION

6 Miles South of Huntington, Indiana — 18 Miles North of Marion, Indiana, on State Roads 9 and 37

— HOWARD L. MCGREGOR, ROCHESTER, MICHIGAN, Owner —

20 Bulls (12 Serviceable Age), 88 Cows, 14 Bred Heifers, 38 Open Heifers • **160 HEAD**

IN THE SALE

Two Paternal Grandsons

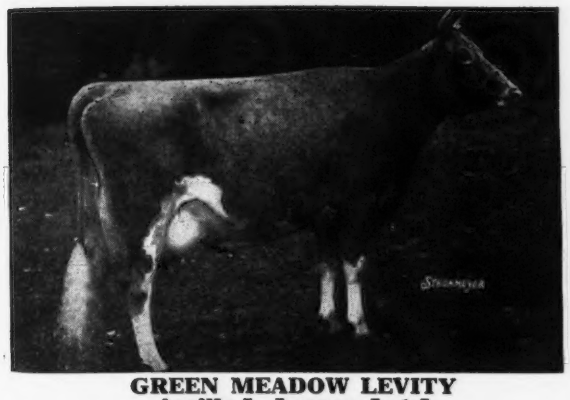

GREEN MEADOW LEVITY
Argilla L. Legacy, Lot 5
O-Kay Levity Majestic, Lot 4

Herself

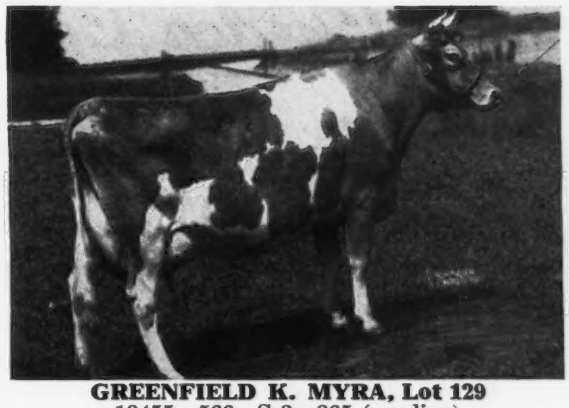

GREENFIELD K. MYRA, Lot 129
13455—566—Sr3—365 (pending)

Herself

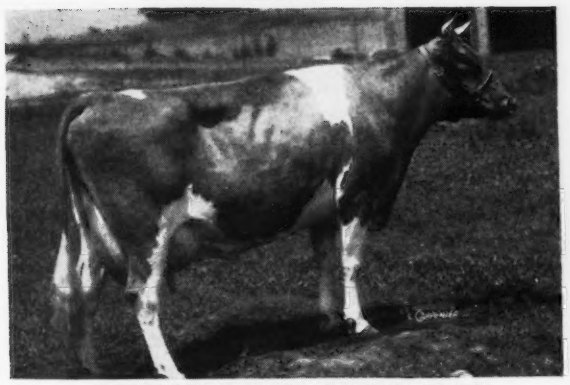

GREENFIELD'S V. SUNNY, Lot 8
10427—497—Jr3—365C
12260—620—Sr4—365 (pending)

Herself

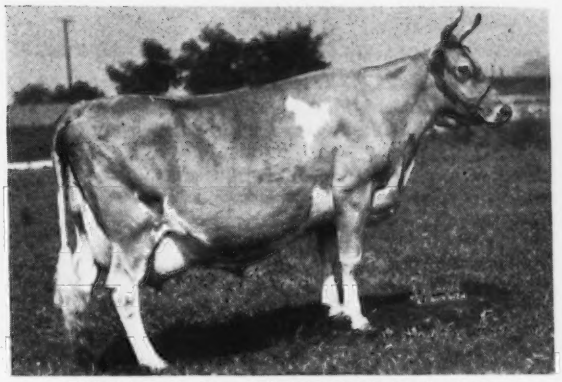

HONORIA OF GREENFIELD, Lot 14
11362—557—DHI, 10635—524—A
16290—804—10yrs.—365 (pending)

Herself

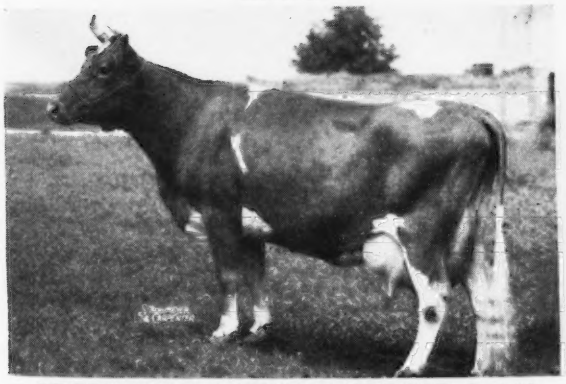

GREENFIELD FARM'S GLENROSE, Lot 44
On test, 14864—673—8yrs.—365 in 287 days
Should finish near 800

Herself

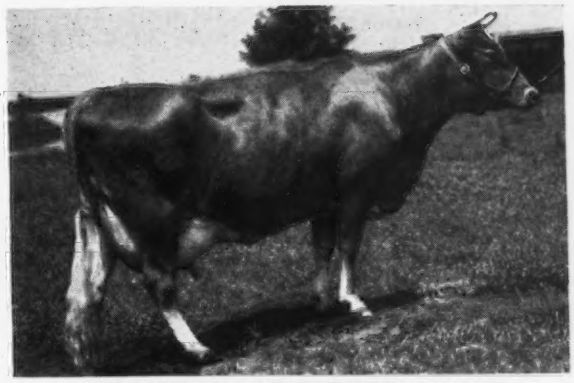

HILLIBROT LOT ESTHER, Lot 105
On test, 9959—495—Sr4—365 in 241 days
Should finish near 650

BOB WILLIAMS, Manager, Great Oaks Stock Farms — A. T. STASER, Supt. of Guernseys

For Complete Catalog and illustrated circular, address

EVERETT R. BEATY SALES SERVICE • HUNTINGTON, INDIANA

PHONE 2906 R1

CHEDCO FARM'S CONSIGNMENT

To the TRENTON SALE - - - MAY 29, 1948

Chedco Canterbury Bell

A cross between Levity-bred CHEDCO CORONATION KING, and the BUTTERFAT family.

Sire

CHEDCO CORONATION KING, A. R.

18 A. R. daughters
6 A. R. sons

Sire of Chedco Remus that sold for $2,000 at Wisconsin, October, 1947. Also sire of:

Chedco Iris, 13545—735—Sr3—365 (pending), sold for $1,900 at Topsfield, 1944.

Chedco Lady Diana sold for $3,100 at Trenton, 1946.

Chedco Enchantress sold for $2,000 Topsfield, 1944.

Chedco Selma, 13907—719—CC

Chedco Laurel, 13019—684—D

Chedco Coquet, 11569—635—Sr3—365C

Chedco Narcissus, on test in Sr4—365 division has 13552—690—in 348 days through March 31, 1948.

Dam's Half-Sister

TWO BROOKS CANDIDA

13661—756—5yrs—365C

Dam of Chedco Remus that sold for $2,000 at Wisconsin, October, 1947.

Dam's Sire

CLARA'S HEARTSEASE BUTTERFAT, A. R.

2nd Pr., 2-year-old and 2nd Pr. Exhib. Herd, Far Hills, N. J., 1937.

44 A. R. daughters, 3 A. R. sons

Two Brooks Czarina, A. R. 11210—612—E

Flying Horse Clara's Butternut, A. R. 13035—718—G

Canterbury Bell's dam, Two Brooks Cantata, has a record of 12293—740—E. Her daughter, Chedco Cantata, sired by Coronation King's son, Chedco Advance, is on test in the Jr2 division and in 46 days through March 31, gave 1493 lbs. milk and 86 lbs. fat.

Federal Accredited No. 100024 . . . State Bang's Free No. 20

Chedco Farm

On Route 62 - Berlin, Mass.

DELBERT FOX, Herd Manager

Telephone: Berlin 70 or Berlin 10-3

C. E. COTTING, *Owner* - **50 FEDERAL STREET - BOSTON, MASS.**

DISPERSAL

At Auction, June 19, 1948, at RANDOT FARM, Methuen, Mass.

COMPLETE DISPERSAL

About 50 Head—of the famous Old Randot Guernsey Herd owned by Hon. Louis S. Cox and established by him in 1910.

Randot is the home of CHARLESCOTE COMPETER, yearling son of Langwater Peterson and Charlescote Larch, 12437—667—GG. He was preceded at Randot by sons of Green Meads Levity King, Langwater Jubelo and other sires of similar blood.

Further details in forthcoming issues.

HERD FULLY ACCREDITED

SMUGGLER FARM REWARD'S LASS
15878—659—AA
McDonald Farms' National Grand Champion Cow whose sire and dam were bred at Randot Farm.

DUNN & HARWOOD, Sales Managers, Schoharie, N. Y. and Cordaville, Mass.

BEACH ROAD FARMS
BIRMINGHAM, MICHIGAN

COLBY DALE FARMS
ROMEO, MICHIGAN

GRAFCO FARMS
IMLAY CITY, MICHIGAN

GREAT OAKS STOCK FARM
ROCHESTER, MICHIGAN

KINGSBURY FARMS
LAPEER, MICHIGAN

LEN-ROX FARM
LENOX, MICHIGAN

LONGBARN FARM
ROMEO, MICHIGAN

RHEAUMES VALLEY VIEW FARMS, INC.
DRYDEN, MICHIGAN

SUN-BLEST FARMS DISPERSAL

H. F. KRIMENDAHL, Proprietor
GAYLE BOWEN, Manager

Monday, June 14 - 10:30 a. m.

At the Farm which is 4 miles due north of Celina, Ohio on U. S. Route 127.

92 HEAD - 41 Cows, 11 Bred Heifers, 29 Open Heifers, 6 Bulls of serviceable age, 5 Bull Calves

THREE GOOD COWS IN THE SALE

In Sale

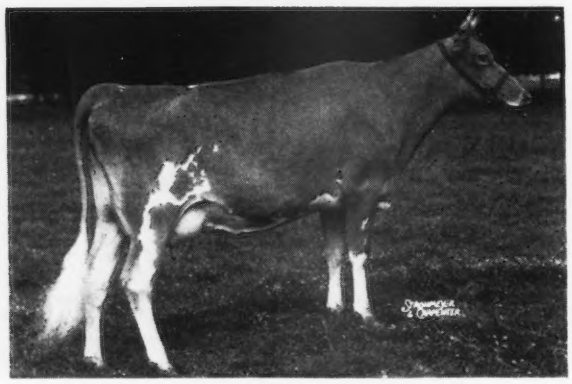

SUN-BLEST FARMS ALICIA (GP)
10264—489—Jr2—365—354 days on test.
Dropped January 2, 1945
Fresh April 6, 1947
Bred September 15, 1947 to Langwater Sun.
Sire: LANGWATER ESQUIRE
Dam: CORONATION ADA
9711—528—F
11723—593—A

Alicia's Dam

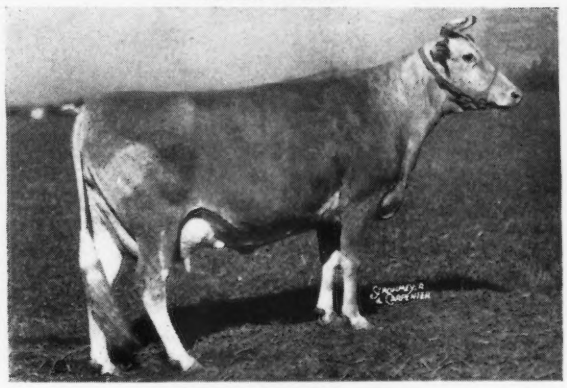

CORONATION ADA
9711—528—F, 11723—593—A
Sire: CORONATION ROSE KING (Green Meadow Ambler —Green Meadow Rosamond, 14218—803—C).
Dam: CORONATION ALICE
9996—571—F
Dam of **Alicia** and a heifer calf in the sale, dropped March 9, 1947 by Langwater Victory.

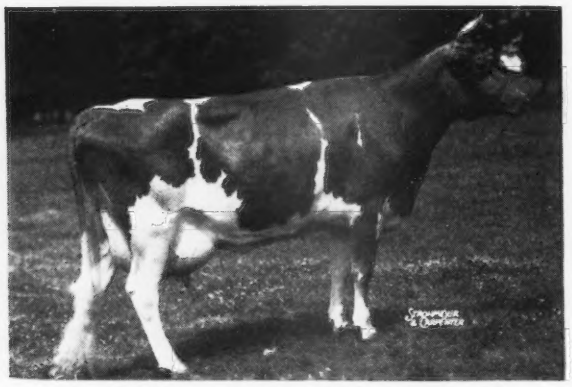

SUN-BLEST FARMS COQUETTE (GP)
12256—539—Jr2—365C
Dropped February 21, 1944
Fresh July 15, 1947
Bred October 28, 1947 to Langwater Victory.
Sire: LANGWATER ESQUIRE
Dam: FAIRLAWN CO-ED
13233—612—EE, 14724—674—AA
In sale with her heifer calf dropped July 15, 1947 by Langwater Victory.

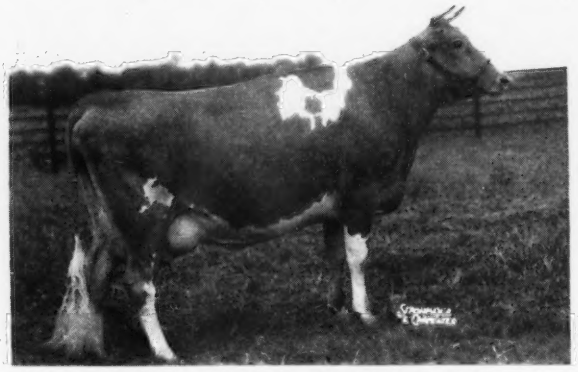

SUN-BLEST FARMS PRINCESS (VG)
12459—599—GG, 8729—419—Sr3—305
Dropped: January 22, 1943
Fresh December 8, 1947
Bred March 31, 1948 to Langwater Victory.
Sire: CORONATION KING OF PINE MANOR
Dam: PINE MANOR LOTUS
14293—645—G, 18557—856—C
14642—744—AAA, 15075—693—4A
In sale with her bull calf dropped December 8, 1947 by Langwater Sun.

For Catalogs Write . . . **LOUIS McL. MERRYMAN & SONS, Sparks, Maryland**

SUN-BLEST FARMS DISPERSAL

H. F. KRIMENDAHL, Proprietor GAYLE BOWEN, Manager

Monday, June 14, 1948 - 10:30 a. m.

At the Farm which is 4 miles due north of Celina, Ohio on U. S. Route 127.

92 HEAD

41 COWS—11 BRED HEIFERS—29 OPEN HEIFERS—6 BULLS of serviceable age and 5 BULL CALVES

2 daughters of Pine Manor Levity King, A. R. Sire: Green Meads Taurus, A. R. Dam: Green Meadow Levity, 13961—707—FF, 14909—696—AA—2x. Grand Champion Brockton; 1st Senior Yearling, New York; 2nd, E. S. E.; in 1st Get, Ohio N. Y. Sold for $17,500. Dam of 5 breeding sons, Coronation Victor (Gayoso); Pine Manor Levity's Legacy (Groton House); Pine Manor Levity Sovereign (Basquaerie); Curtiss Franchester Levity Ace ($37,000, Langvalley).

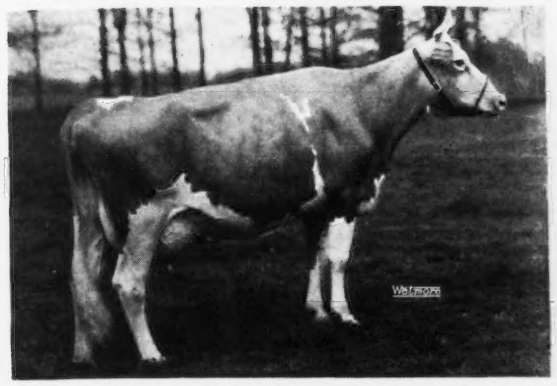

RAEMELTON LEVITY PERIWINKLE (VG)
11369—561—GG, 9031—428—Jr3—305—3x
On retest as 5yrs.—1836—69—42 days
Dropped January 1, 1943
Fresh February 14, 1948
Dam: RAEMELTON CORKING PERIWINKLE
7988—359—G

RAEMELTON LEVITY PERTINENT (VG)
10758—510—Jr2—365C
Dropped January 29, 1944
Full sister to Raemelton Levity Periwinkle.
Bred July 9, 1947 to Langwater Esquire.

2 daughters of Langwater Forward, Herd Sire at Jaebardale Farm, sold twice at $15,000. 66 A. R. daughters including Welcome-In Forward's Bonnie, 920—6yrs.—365C; Welcome In Forward's Belle, 835—Sr4—365 and Welcome-In Forward's Nana, 832—C, all over 800 lbs. Sire: Langwater Countryman Dam: Langwater Crescent, 12447—606—E, 14432—735—B, own sister to Moonlight.

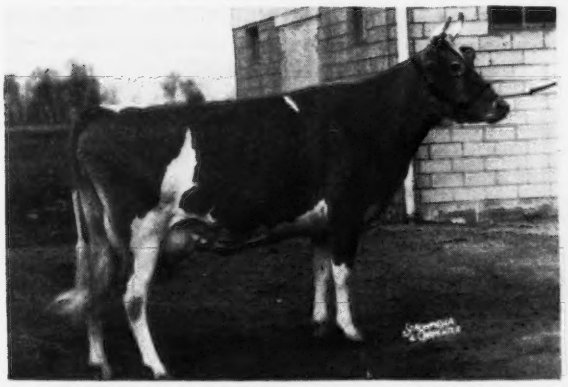

WELCOME-IN LILLIAN'S LADY (VG)
12311—648—EE
On retest 6246—300—7yrs.—365 in 158 days.
Dropped May 18, 1940
Fresh October 20, 1947
Bred February 26, 1948 to Langwater Victory
Dam: LILLIAN OF SUMMIT
10458—603—CC, by Peter Pan of Buck Creek.

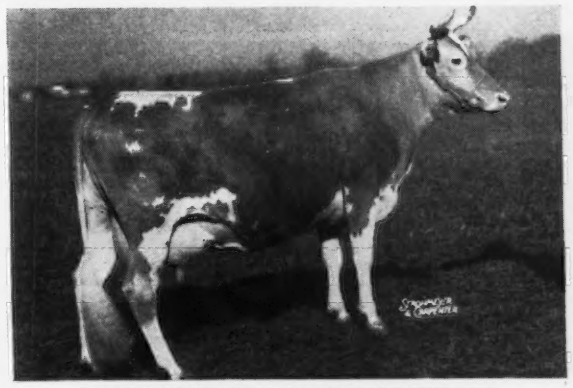

WELCOME-IN SNOWFLOWER (G)
9536—536—CC, 13950—767—A
Dropped: January 2, 1936
Bred: February 23, 1948 to Onward
S: Langwater Count
D: Snowbird of Rosswood

In Sale with her daughter, SUN-BLEST FARMS SNOWFLOWER (VG), 12890—601—GG, 18685—857—5yrs.—365, on reentry 5822—254—6yrs.—365C in 122 days, dropped April 3, 1941, bred February 26, 1948 to Langwater Sun, by Langwater Onward. Sun-Blest Farms Snowflower is dam of SUN-BLEST FARMS SNOWFLAKE, 15414—628—Jr2—365C, dropped June 27, 1944 by Langwater Esquire, she dam of SUN-BLEST FARMS SNOW LADY (In Sale) dropped August 2, 1946 by Langwater Victory. Snowflower has a bull calf in the sale by Victory dropped November 20, 1947. Also, her daughter by Esquire, Sun-Blest Farms Snowbird, 15227—694—GG, has a daughter in the sale by Langwater Sun, SUN-BLEST FARMS SUN-SPOT, 4995—221—Jr2—365 in 112 days on test, dropped May 23, 1945, fresh November 5, 1947.

For Catalogs Write

LOUIS McL. MERRYMAN & SONS

Sparks, Maryland

IOWA Guernseys

Only Excellent Cow in State

Bred by Owner

ROSEBUD FARMS SHEILA

A daughter of Rosebud Hero's Reminder, 3 A. R. daughters. 5 other daughters of Reminder classified Very Good.

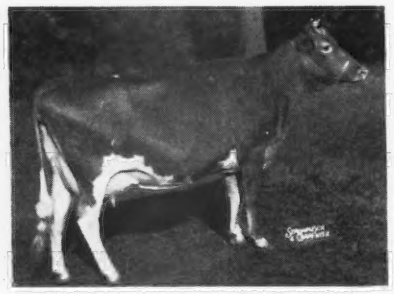

2296.9—107.07—Sr3—HIR in 57 days

We bred Sheila's dam and her granddam

We have a son, born: April 11, 1947, by **Boulder Bridge Victory** (Boulder Bridge Don—Boulder Bridge Patience, 14250—618—4D) out of **Boulder Bridge Tanager**, 9435.9—329.73—Jr2—HIR in 286 days, classified Excellent. Tanager is a daughter of Boulder Bridge Reward (Valleywood Valiant Hero—Hope's Pollyanna of Smithdale, A. R.)

Send for price and pedigree on this outstanding sire prospect.

ROSEBUD FARM

4 Miles East . . . Polk City, Iowa

ALVIN W. HITZ & SON (BILL)

Our Junior Sire . . .

MARYDALE LEVITY PRINCE

A grandson of Green Meads Levity King, A. R. ($15,000).
Sire: **Green Meads King James**, herd sire at High Mowing Farm, Wilmington, Vermont.

His Sire's Paternal Sister

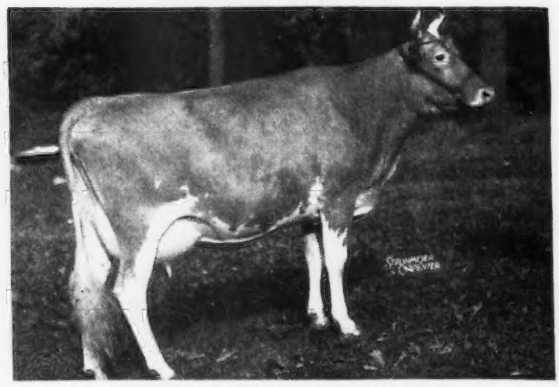

CURTISS CANDY LEVITY DESTINY
On test, 4348.0—168.07—Jr2—365 in 125 days.
Dam: **Birchfield Lassona**
11427—610—G
A daughter of Langwater Meadow King, A. R.

Prince first calves are here and we are pleased. He is being used on our good Cherub females (all with records or on test). We believe this cross is going to be excellent.

Prince sons will be for sale from top cows.

Also—we can offer at this time—a few well-bred males out of cows with creditable records by our Senior herd sires, Iowanola Figtree's Cherub, A. R., Hill Girt Cherub and Barbian Nicholas.

FEDERAL ACCREDITED . . . CALFHOOD VACCINATED
BANG'S NEGATIVE

MARYDALE FARM

J. H. BICKERT, Owner — DON CALDWELL, Herdsman
On Highway No. 60 — **ALBIA, IOWA**

The **Judge** daughters are our **foundation**

CHEDCO JUDGE

Traces to LEVITY—3 times

Sire: **Chedco Coronation King, A. R.**, sire of Chedco Advance, herd sire at Chedco Farm.

His Paternal Great Granddam

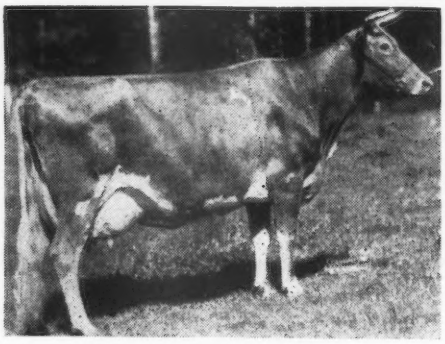

SHUTTLEWICK LEVITY
16896—804—G 3 A. R. sons, 4 A. R. daughters
Dam: **Chedco Westeria Ruth**
10067—580—G, 12642—758—AA
Judge Daughters now on test:

	MILK	FAT	AGE		DAYS
Oakwood Pansetta	5429.5	270.57	5yrs	HIR	199
Oakwood Prairie Bloom	6494.9	354.67	Jr3	HIR	264
Oakwood Jesamine	6467.6	328.67	Sr3	HIR	315
Oakwood Judge's Carnation	5586.9	276.50	Jr2	HIR	223
Oakwood May Rose	6739.0	372.55	Sr3	HIR	235
Oakwood Morning Glory	7041.5	386.51	Sr4	HIR	260
Oakwood Wisteria	9499.4	542.23	Jr3	HIR	311
Oakwood Golden Glow	4736.5	228.03	Sr4	HIR	170
Oakwood Aster	1600.8	83.24	5yrs	HIR	46

We can offer sons of **Chedco Hurricane** (Chedco Coronation King, A. R.—Chedco Honeymoon, 13548—752—AA).

OAKWOOD FARM

"Iowa's Oldest Guernsey Herd, Established in 1904"
W. H. BOSWORTH, Owner — ALGONA, IOWA

His Calves Arriving Now

He is from an Excellent dam

ELMWOOD ETTA'S PRINCE

Sire: **Wey Acres Aubrietta's Grandee, A. R.**, a son of Langwater Grandee, A. R., out of Crum Creek's Aubrietta, 13190—675—EHI. 10 daughters of Grandee recently classified were broken down as follows: 7 Very Good, 2 Good Plus (high), 1 Good Plus.

Dam: **Master's Etta of Alvadean**
8474—400—EHI—2x, 9221—426—CHI—2x
8444—408—D. H. I. A.—2yr., 10760—485—5yrs—HIR—2x
Classified Excellent, 91

2nd Dam: **Sunbeam's Etta of Alvadean**
12254—615—AHI—2x, 11822—595—AHI—2x
11070—567— 9yrs—HIR—2x—280 days
11096—566—10yrs—HIR—2x (pending)
At 11 years classified Very Good, 89.

Here is a bull that carries inheritance for good type top and bottom.

Etta's Prince bull calves are out of good record HIR dams.

Sons are for sale. Write us today

ELMWOOD FARM

ARNOLD M. PANCRATZ, Owner
DUBUQUE, IOWA
6 Miles South of Dubuque on U. S. 61

IOWA Guernseys

Arrived April 5 . . . A New Sire at . . .

Acker's Acres • Waterloo, Iowa

from the Superb's Flower line

He's by Gardenville Coronation King and a double grandson of Coronation King of Pine Manor

DOUGLASTON KING'S STYLEMASTER

BORN OCTOBER 5, 1947

Average of 7 nearest dams 803 lbs. fat.

His Sire

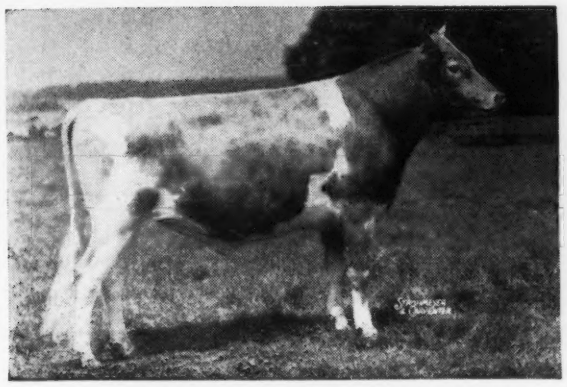

GARDENVILLE CORONATION KING
Sold for $45,000
1 A. R. daughter with 11689—698—Sr2—365C.
Other daughters on test doing equally well.
Half-brother to Curtiss Franchester Levity Ace, sold for $37,000. His Get sold for $58,725 in the Gardenville Dispersal for an average of $1,432.30.

His Dam

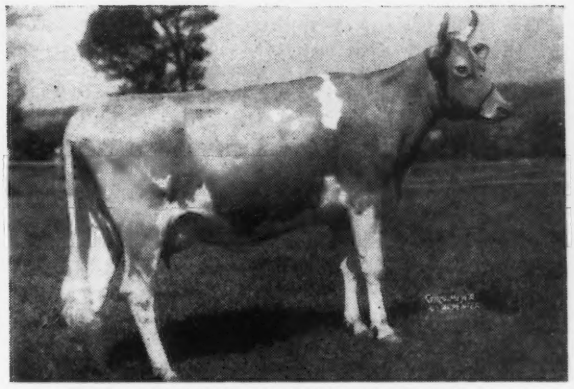

PINE MANOR KING'S FASHION
10377—580—Jr2—365
Sold for $6,500, Gardenville Dispersal to Douglaston Manor.

Stylemaster has Class Leaders and great cows top and bottom.

His Paternal Granddam

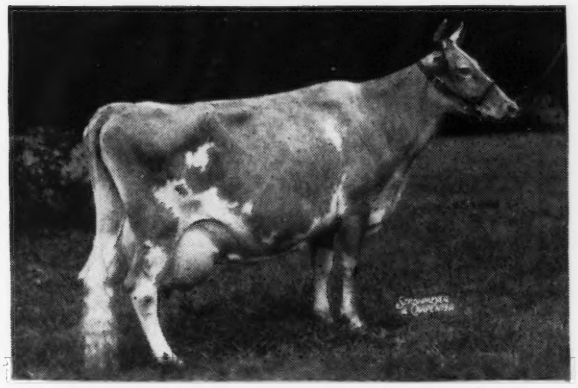

DOUGLASTON KING'S CHARLOTTE
15216—828—Sr2—365C, Class Leader 3rd Place.
19751—988—AA
Sold for $11,000, Gardenville Dispersal.
Dam of Douglaston Baroness Darling, 15755—701—A, that sold for $8,800.
Douglaston Baroness Charlotte, 15054—790—BB.

His Maternal Great Granddam

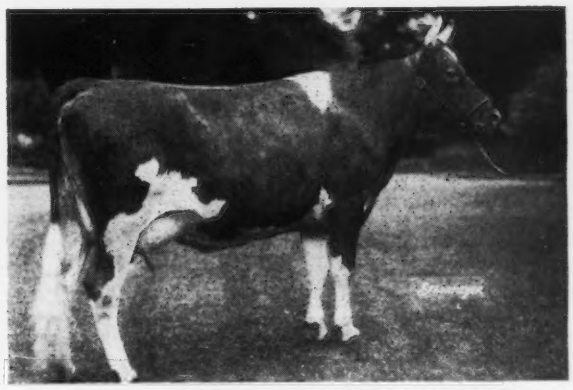

MAPLE LANE MONARCH'S FASHION
11826—726—G
16085—926—Jr4—365C
Class Leader 10th Place
Full sister to Maple Lane Monarch's Show Girl, 13367—681—DD.

We are proud to get **Stylemaster** as we have several daughters of Coronation King of Pine Manor and Pine Manor King's Kenfleur, his full brother.

DR. W. H. ACKER, Owner — FEDERAL ACCREDITED—BANG'S FREE — HAYDEN MATTHYS, Herdsman

Resolute is Now an A. R. Sire . . .

Traces to the MELBA and COUNTESS families

Riegeldale Emory's Resolute

Born: April 30, 1941

	MILK	FAT	AGE
RESOLUTE'S MAXIM'S LADY MARY	9733	529	Jr2—365C
RESOLUTE'S CHARMETTE	10296	514	Jr2—365C
RESOLUTE'S MAXIM'S KITTY	9584	456	Jr2—365C
RESOLUTE'S MAXIM'S DIMPLE	9036	445	Jr2—365C
RESOLUTE'S MAXIM'S SALLIE	8932	425	Sr2—305—3x
RESOLUTE'S MAXIM'S QUEEN	7770	383	Jr2—305C—3x
RESOLUTE'S MAXIM'S FRANCETTA	10678	534	Jr2—365—3x
RESOLUTE'S MAXIM'S MARIE	11615	564	Jr2—365C (pending)
RESOLUTE'S MAXIM'S PERFECTION	9369	469	Jr2—365C (pending)

These are the first 9 unselected daughters of RESOLUTE to freshen.
More on test and about 20 more to be tested as they freshen.

We will sell a few choice heifers or a few top bull calves out of our best cows.
Heifers and bulls rich in the best of MAXIM—FOREMOST blood lines.

T. B. ACCREDITED
BANG'S FREE

Burkeville Guernsey Farm, Burkeville, Virginia
LESLIE BOSWELL, Owner (2½ miles out on Highway 360)

CHURN CREEK'S ROYAL LYNN

Dropped: October 8, 1946

Sire: Langwater May Royal, A. R.—a son of Langwater Countryman, A. R., and Foremost Labelle, 14554—657—GG, 17716—801—AA.

His Dam's Paternal Sister

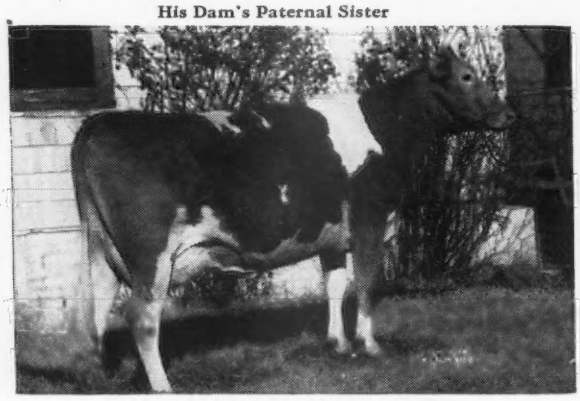

CHURN CREEK'S ROYAL JEZABEL
9003—422—4F
On retest 8672—425—Jr4—365 in 236 days.
Sold for $4,800. Classified Excellent
Dam: Silver Forest Agora
11571—594—GG, 15060—728—BB
2nd Dam: Armel's Agora of Hendershore
10678—567—GG, 12672—665—E
14018—726—A

His Sire's Full Sister

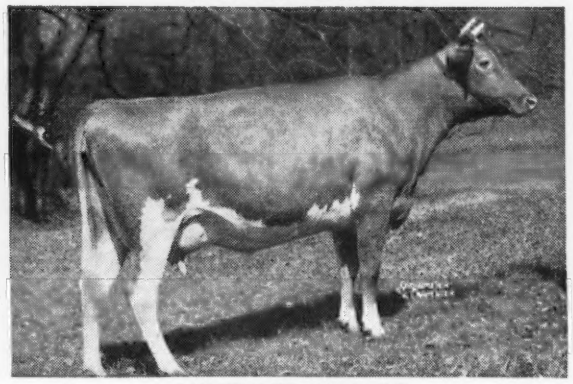

LANGWATER CAROLINE
12161—518—GG
12724—586—DD
Sold for $10,000

Lynn—carries the blood of COUNTRYMAN—LABELLE—PREDICTION.
Sons for sale shortly out of high producing dams.
RESERVE—your son of LYNN now.

COLONIAL HILL FARM • Hamburg, New York

Nicholas Mattucci, Manager — The Colonial Kitchen, Inc., Owner — Maurice Ruhlen, Herdsman

THE 23rd GUERNSEY SALE

TRENTON, N. J. (Trenton Fair-Grounds)

SATURDAY, MAY 29, 1948 - 1:00 P. M.

SALES HEADQUARTERS: STACY-TRENT and THE HILDEBRECHT—Write now for rooms

50 HEAD — 6 Bulls, 27 Cows, 7 Bred Heifers, 10 Open Heifers

To maintain a successful breeding establishment of pure bred dairy cattle, a man must have cows that combine both **type and production.** We believe that in this year's Guernsey Sale, as for the past 23 years, the ultimate available combination will be sold. The cows have it, the heifers inherit it, and the bulls will sire it.

TWO COWS IN THE SALE

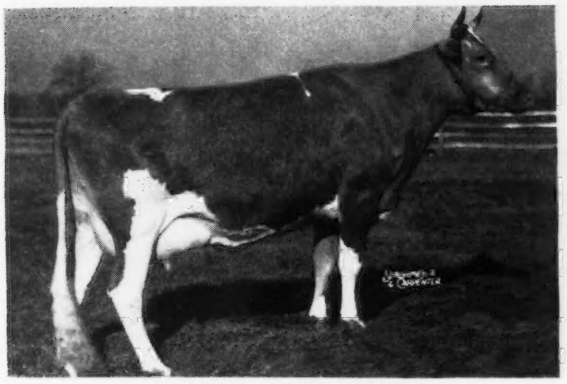

HOMINY HILL ALICIA
14715—760—Sr2—365C
Dropped August 21, 1944
Sire: CHEDCO PETER PAN
Dam: CORONATION ALICIA
13037—711—GG

Alicia is due June 5 to the service of Coronation King of Pine Manor.

STERLINGOLD THELMA (VG)
12740—693—G
Dropped: August 21, 1942
Sire: FOREMOST CROWN PRINCE
Dam: FOREMOST OTELMA (E)
13120—753—FF, 15653—858—AA

Thelma is due July 27 to the service of Fairlawn Memoir's Performer.

Sixteen cows in the sale have completed A. R. records averaging 693 lbs. of fat. 11 cows in the sale have been classified—three were Excellent, seven were Very Good, one Good Plus.

DAMS OF TWO IN THE SALE

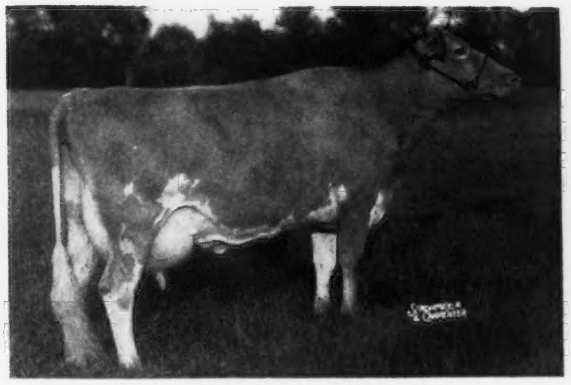

GAY FOLLY'S DONNA LOU
15834—786—DD, 16675—857—B
18330—929—A, 17141—839—8yrs—365C
(4 records average 16995—852)

On retest with 12998—644—9yrs—365 in 312 days. Her daughter, GREAT ELM C. DONNA LOU, 14387—694—Jr2—365C (pending), by Groton House Caesar's Polinius is consigned by A. J. Young, Dover, New Hampshire.

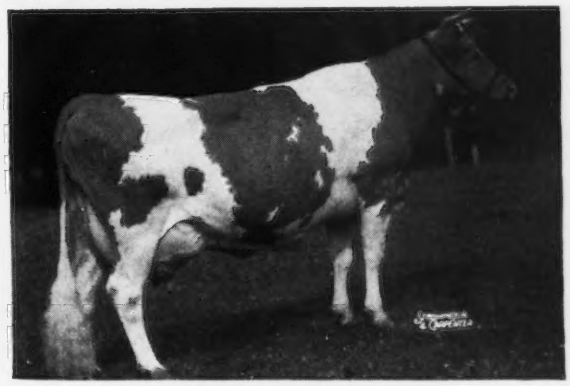

FOREMOST QUAFFODIL
12825—643—GG, 18395—898—B
15591—713—6yrs—365C
19068—904—7yrs—365 (pending)

Quaffodil is by Foremost Royal Valor, out of Supreme's Kedoria, 14821—813—BB. Her daughter by Foremost Comet is consigned by Foremost Guernsey Association, Inc.

Of the dams of the animals in the sale, 45 have A. R. records that average 705 lbs. fat. Thirteen of the dams have been classified—4 were Excellent, 8 were Very Good and 1 Good Plus.

MONDAY, JUNE 7, LOUIS MERRYMAN'S 63RD SALE, YORK, PA. (See Back Cover).

MONDAY, JUNE 14, SUN-BLEST FARMS DISPERSAL, CELINA, OHIO (See Pages 1706–1708, 1726, 1727).

***For Catalogs, write* LOUIS McL. MERRYMAN & SONS -:- SPARKS, MARYLAND**

Mount Ephraim Farms

REGISTERED GUERNSEY CATTLE

Snow Hill, Md.

FOUNDATION COWS

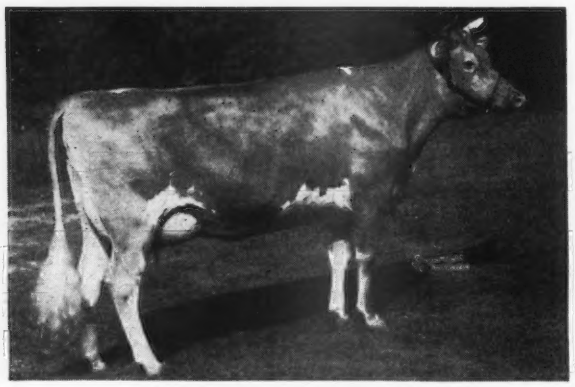

LARCHES PHILIPPA
Born May 12, 1944
A daughter of Alfalfa Farm Philosopher, A. R., and out of a daughter of Charlescote Parson.
12897—621—Sr2—365 (pending)

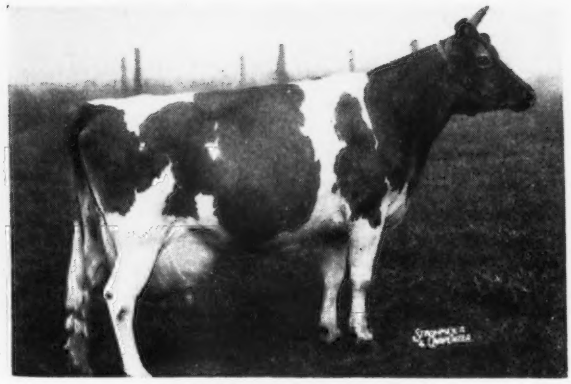

LANGWATER LAURA
Born November 10, 1943
A daughter of Langwater Valencian, A. R., and Langwater Lorna. 12532—554—Sr3—305—3x (pending). She is more than a three-fourths sister to Langwater Venus.

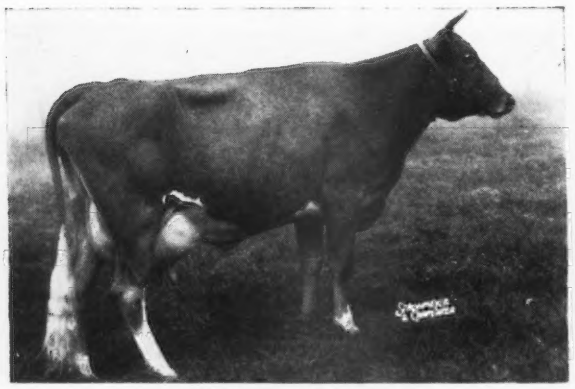

CAUMSETT JESS
Born April 28, 1945
A double granddaughter of Caumsett Dynamo, A.R. Now on test—217 days, 9516—425—Jr2—365.

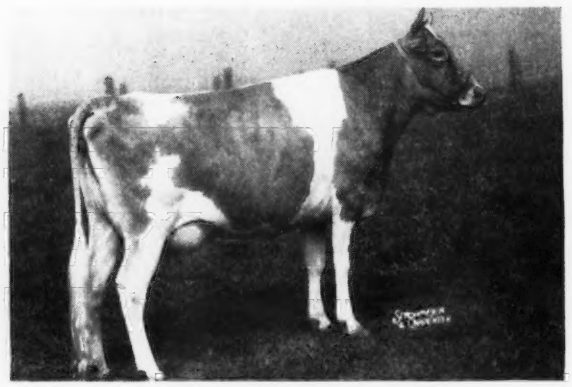

CORONATION LOIS
Born January 1, 1944
A daughter of Fra-Mar Coronation Noble. 11441—618—Sr2—365—3x. She is the dam of Mt. Ephraim Noble Majesty. Born February 9, 1948. He is by Coronation Melba's Majestic (Coronation Levity Prince, A. R.—Coronation Melba, A. R.). He is for sale.

These and other equally well-bred cows are being bred to
GARDENVILLE CORONATION PRINCE ($10,000) or COLDSPRING'S ROMULUS COMET

T. B. ACCREDITED NO. 537018 . . . BANG'S FREE NO. 5089

PAUL M. JONES & SON, Owners
PAUL M. JONES, JR., Herdsman
SYDNEY QUERIPEL, Manager
ARCHIE QUERIPEL, Test Cows

MT. EPHRAIM FARMS

"Right on the Chincoteague Bay"
SNOW HILL, MARYLAND

Some of Our Cows Getting Along on Test

All milked by machine.

	MILK	FAT	AGE	DAYS
Oberland's Hiera	10686	497	7yrs.—305—2x	286
Oberland Venice	9087	421	Sr3—305—2x	288
Oberland Coy's Modesty	11305	499	5yrs.—305—2x	296
Oberland Victoria	7582	419	Jr3—305—2x	233
Shamrock's Fancy	9694	449	7yrs.—305—2x	263
Shirley Ann of Rural Home	6918	334	6yrs.—305—2x	162
Valire's Queen	9104	435	Jr4—305—2x	292

Our Cows are bred to our sires:

McDONALD FARMS OBERLAND (McDonald Farms Distinction, A. R.—Douglaston Lady Augusta, 12106—607—E, classified Excellent—1 Very Good—4 Excellent daughters).

FRANCHESTER EMORY'S SQUIRE (Riegeldale Emory's Conrad, A. R.—Secret's Radiance, 10440—533—GG, classified Very Good).

McDONALD FARMS PREDICTION OBER (McDonald Farms Prediction, A. R.—Walnut's Ella's Pansy, 11763—634—A, classified Excellent—1 Excellent daughter).

WELCOME-IN CHUM'S VALOR (Langwater Chum, A. R.—Queen's Wilheminia, 17475—765—Sr4—305C—3x, Class Leader 2nd place, classified Very Good).

Bull calves by these sires out of high producing dams usually available.

OBERLAND FARMS

CHARLES L. AND LLOYD E. OBER, Owners
On Route 87 • NOVELTY, OHIO

SARNIA

Special offering for this month fully equipped farm, with 40 head of pure bred Guernseys of all ages. Herd under D. H. I. A. test for years and one of the good herds in Central Wisconsin.

Bought two lots of cattle the past month, but still can find you anything you need on short notice.

Charles L. Hill & Son
Rosendale, Wisconsin

BEAUHAVEN SKOWHEGAN, JUNE 5

It is not generally known that LANGWATER KING OF THE MEADS had a full sister that hid out in the "sticks"—at BEAUHAVEN FARM. She is, **Langwater Meadow Rue** and she has a daughter by COUNTRYMAN'S FOREMOST and a granddaughter by ARGILLA MONITOR and a great granddaughter by LANGWATER ACE and the whole dam family is in THE BEAUHAVEN DISPERSAL, SKOWHEGAN, MAINE.

DUNN & HARWOOD, Sales Managers
Schoharie, N. Y. & Cordaville, Mass.

A Son of the Full Brother to Highest Priced Bull of the Guernsey Breed

Our Senior Sire: SKYLINE GRETTA'S CHALLENGER

HIMSELF

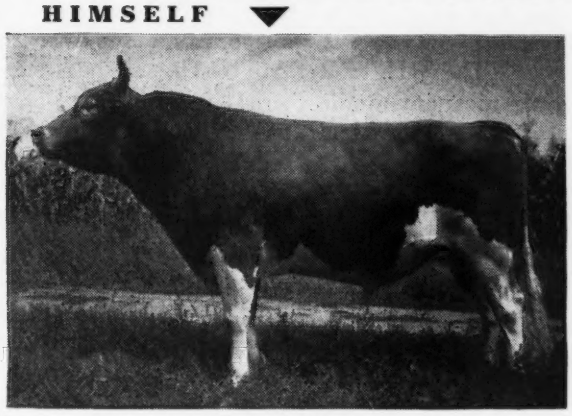

Born: JUNE 3, 1943

Sire:
Pine Manor King's Challenger, A. R.
Recently sold to Douglaston Manor. Full brother to Gardenville Coronation King, $45,000. Challenger is by Coronation King of Pine Manor, A. R.—Douglaston King's Charlotte, 15228—828—Sr2—365C, Class Leader 3rd Place, 19751—988—A.

Dam:
Liberty's Gretta
6788—381—GHI, 9327—516—EEE
8520—435—CC, 9028—445—AAA
9628—509—AHI, 9865—467—AHI
8716—424—AA
3 A. R. sons

Here are Gretta's Challenger's first daughters on test

JO-BE ELLA	7300—423—Jr2—305 2x (pending)
JO-BE KAY	5641—307—Jr2—305 2x in 235 days
JO-BE ROSALIE	3727—164—Jr2—305 2x in 114 days
JO-BE ROSOMOND	4539—215—Jr2—305 2x in 113 days
JO-BE SCARLET	6548—385—Jr2—305 2x in 280 days
JO-BE BUTTERFLY	1918—90 —Sr2—305 2x in 53 days
JO-BE ANTONIA	On test as Jr2—305 2x

We have 7 daughters of **Gretta's Challenger** on test—20 more to come along.
At present 20 cows and heifers are bred to him.
GRETTA'S CHALLENGER — sons for sale.
Write us for a list of our available bulls.

JOE P. MULLER, Owner **JO-BE FARM** Route 7, OMAHA, NEBRASKA

THE LANGWATER INVITATIONAL SALE

FRIDAY, MAY 28, 1948

On Glenburnie Farm - Trenton, New Jersey at 1 p. m., E. D. S. T.

THE name *LANGWATER* has for nearly a half century been synonymous with the improvement and advancement of the Guernsey Breed. Guernseys of this breeding invariably give satisfaction; they are always in popular demand as they reproduce in kind when line-bred and particularly improve when outcrossed.

Four hundred and seventy-one Langwater-bred bulls are listed in the Performance Register, seventy-four of which do not carry the Langwater prefix. They have sired cows that made eight 1000-lb. records, 20 World Records and 154 Class Leader records; also animals that won 12 Grand Championships, 22 Championships, 52 First Prizes at the National Dairy Show; 15 Grand Championships at the Eastern States Exposition, and 162 First Prizes at other leading shows as reported in the Performance Register.

Sales History of the first three Langwater Sales:

1916—75 head averaged $1,075, in which 16 daughters of King of the May averaged $1,968.75

1920—51 head averaged $2,865

1922—96 head averaged $2,738.85

1936—26 head averaged $1,951.95.

1940—28 head averaged $1,821.43

In the Mixter Dispersal where Langwater bulls predominated, 190 head averaged $1,378.96.

In the Cherub Levity Sale, 14 head of Langwater breeding averaged $5,666.17, in which seven Levitys averaged $10,555.

In the Gardenville Sale last year Douglaston Mary Charlotte, by Langwater Valor, was the dam of Douglaston King's Charlotte that sold for $11,000 at 13 years; her son sold for $45,000; a daughter, $10,000; another $7,200 and two grandsons and one granddaughter $7,600, $10,000 and $6,000.

Great cow families represented in this Sale:

LANGWATER COUNTRY FLOWER by Langwater Steadfast and out of Imp. Country Flower of Langwater, from which came Langwater Countryman, Langwater Romulus, Langwater Vagabond and Langwater Valencian.

LANGWATER LEVITY, the only World Record Grand Champion at the National Dairy Show to produce a World Record daughter, Shuttlewick Levity, that was Grand Champion at the National Dairy Show.

JEAN DU LUTH CORONET, whose sire was a double grandson of Imp. May Rose King and which family produced Pine Manor Crown Jewel, $14,000, her daughter Courtesy, $20,000 and her son $10,000. This family produced Langwater Moonlight, maternal grandsire of Green Meadow Melba, whose son sold for $30,000 and her daughter for $26,500.

The MIXTER FAITHFUL family is one of the most outstanding, sired by Langwater Demonstrator, paternal brother to Langwater Cavalier, he grandsire of High Point Prince Maxim and of Argilla Knight. And her daughter, VALOR'S FAITHFUL, by Langwater Valor, produced two of the greatest Guernsey sires, Foremost Royal Valor and Foremost Prediction.

The foregoing merely touches on the accomplishments with Guernseys of Langwater breeding; they are of a distinct type, and most important, they are dependable to transmit their excellent virtues, chief of which is profitable production; the prime purpose of the dairy cow.

FOR CATALOGS WRITE

THE PATE SALES COMPANY • 2064 Lawrencville Road, Trenton 8, N. J.

We are consigning . . .

DAIRYLAND SALE, Waukesha, Wisconsin, June 5

His Dam and Master's Royal as a Calf

FLYING HORSE ROYAL ROSE
15059—853—Jr2—365C
22558—1154—5yrs.—365C
Only cow of the breed to make a World Record as a Jr2-year-old and as a mature cow.

Two Choice Daughters of

Flying Horse Master's Royal

GRANDVU ROYAL IRIS
Born OCTOBER 28, 1945
Due August 20, to service of Chedco Lieutenant.
Dam: GRANDVU IRIS
8440—409—6yrs.—305C—2x

GRANDVU ROYAL JULIE
Born DECEMBER 14, 1946
Dam: GRANDVU JULIE
9235—410—Jr4—305C—2x

Two Heifers with World Record Backing

THE FOUNDATION KIND

Grandvu Farms

T. B. ACCREDITED

WRIGHTSTOWN, WISCONSIN
BAUMGARTENER BROTHERS
VACCINATED

LAUREL LOCKS GUERNSEYS

Congratulate
JOHN E. and ELIZABETH HASTINGS
Kirkwood, Penna.
on the purchase of
LAUREL LOCKS HARBOUR

DONNELL MARSHALL MILLER C. LONG

Pottstown, Pennsylvania

BEAUHAVEN

SKOWHEGAN, JUNE 5

Bring 'em out to civilization and they'll milk their fool heads off. BEAUHAVEN'S MONODY went to Adohr Milk Farms, California, in the 1946 N. E. Sale. She's a Sr2 making almost 2 lbs. fat daily for Adohr. The rest of her family (20 of them) are all in THE BEAUHAVEN DISPERSAL, SKOWHEGAN, MAINE. Records at Beauhaven are made in stanchions, 2x by machine on desert hay—they don't burn out.

DUNN & HARWOOD, Sales Managers
Schoharie, N. Y. & Cordaville, Mass.

A son of **Myhaven King** out **of a Prediction daughter**

McDonald Farms King's Dairyman

Sire: Myhaven King, A. R., outstanding son of Langwater King of the Meads, A. R., and out of Green Meads Thelma, 12902—704—G, 13518—740—D. King has 5 Excellent daughters.

His Dam

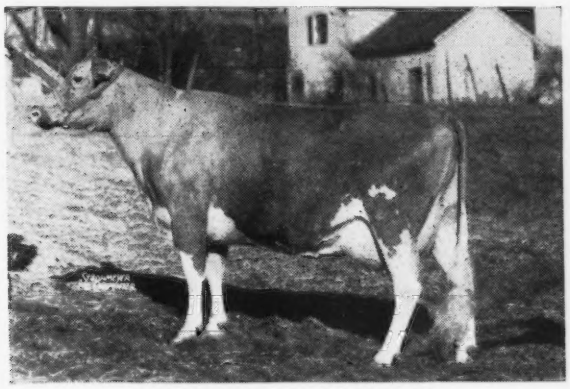

McDONALD FARMS DAFFODIL
10352—602—GG
2nd Dam: SUPREME'S JUDY, 10202—552—G
3 A. R. daughters.
Daffodil is a daughter of Foremost Prediction, A. R.
101 A. R. daughters
26 daughters over 700 lbs.
8 daughters classified Excellent

ADDRESS CORRESPONDENCE TO:

Jefferson County Guernsey Breeders' Association
Fort Atkinson, Wisconsin

2 Great Cows Behind Him—Close-Up . . .

Blakeford Cady

Sire: Blakeford Lord Jim, A. R., 2 Excellent daughters. A son of Langwater Reveller, A. R.

His Maternal Great Granddam

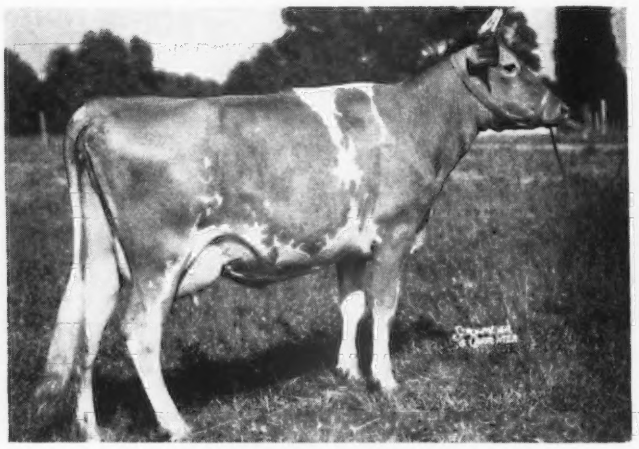

REVELLER'S FANNY
15648—863—Jr3—365C
Class Leader 10th Place, 148334 Milk—7309 Fat.

His Maternal Granddam

HAVEN HILLS BESSIE
18615—843—AA. Lifetime records total, 117990—5215, 4 A. R. daughters, 1 A. R. son.

Dam: Blakeford Katherine, 14699—696—GG, 14942—728—E. A daughter of Blakeford Ensign, A. R., he by Langwater Ambassador, A. R.

▼**Cady** sons out of Willowmere cows with 40 years constructive breeding behind them.

Write us today . . . offering a few vaccinated heifers and cows.

WILLOWMERE FARMS (On Lee Highway at Merrifield) **P. O. Fairfax, Virginia**

ACCREDITED HERD NO. 47808 B. F. SALSBURY, Owner Phone: FALLS CHURCH 8147

Consigned To . . .

WAYNE COUNTY SALE, Goldsboro, N. C. • MAY 21, 1948

WAKEFIELD SIR WALTER'S DUKE—Born NOVEMBER 20, 1947

DUKE is by HILLANDALE MAXIM'S SIR WALTER, A. R., and out of WAKEFIELD WARRIOR'S ELLA, 13242—662—Jr2—365C.

His Sire

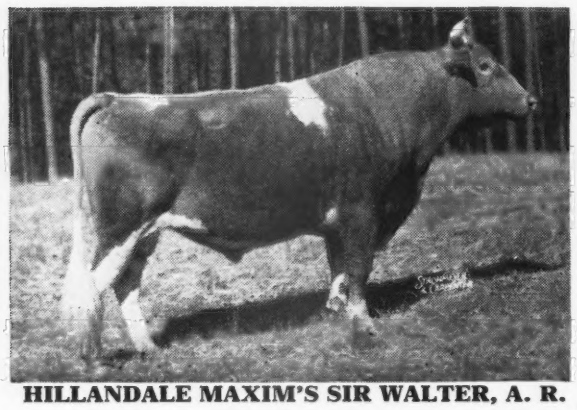

HILLANDALE MAXIM'S SIR WALTER, A. R.

His Great Granddam

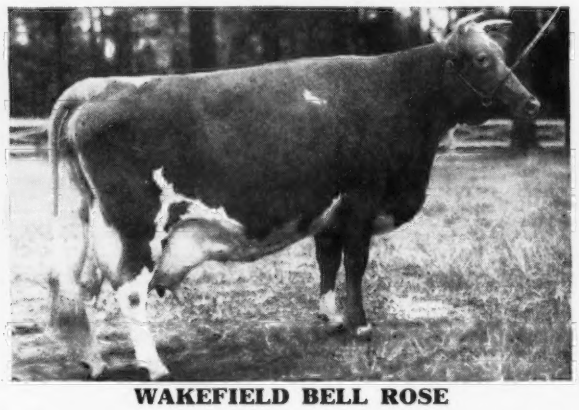

WAKEFIELD BELL ROSE

His granddam, WAKEFIELD VALOR'S ELEANOR, is one of the good Valor's Son daughters that has 3 A. R. records of 11949—574—G, 14045—673—DD, 13566—636—6yrs—365C, and is on test again and with good luck will probably make 800 lbs. fat or over.

His great granddam, WAKEFIELD BELL ROSE, is the highest record daughter of Quail Roost Maxim's Majesty, 15328—799—A.

DUKE is really a nice individual and if you want production, here it is.

WAKEFIELD FARM - Wake Forest, North Carolina

GEORGE WATTS HILL, Owner FEDERAL ACCREDITED—N. C. BANG'S CERT. 257 E. H. FORBES, Supt.

W. W. FITZPATRICK, Manager

WAUKESHA COUNTY

GUERNSEY BREEDERS' ASSOCIATION • Founded 1906

Buyers' Service—Repeat Customers

Waukesha County offers you a real opportunity to buy one or a carload. **Let us know your needs.** Buyers have been coming back year after year for repeat orders for Waukesha Guernseys.

You, too, will like our cattle.

You can see several good herds all within an easy day's drive, and our field-man will assist you in making selections.

Address all communications to: FRANK FOX, JR., Secretary and Field-man, WAUKESHA, WISCONSIN

Doubling Up The LEVITY Inheritance In Our Herd We are using this bull

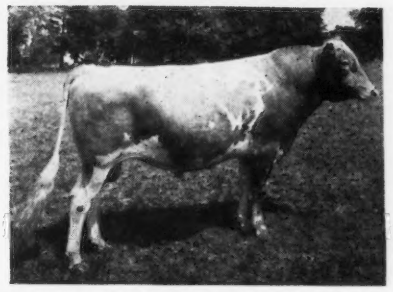

CURTISS CANDY LEVITY BOMBER

Owned jointly with Dave Owen, Mukwonago, Wis.

On the daughters of —

GREEN MEADS NAPOLEON

The resulting cross gives us Langwater King of the Meads, A. R., and Levity top and bottom.

This blood is in demand.

A yearling BOMBER daughter sold in the 1946 Curtiss Candy Sale for $1,100.

We will sell a few bull calves and occasionally a few females.

SEND FOR PRICES AND COMPLETE INFORMATION

WINDY VIEW FARM

R. D. No. 1, MUKWONAGO, WISCONSIN

E. C. PHILLIPS, Owner

Strong in **May Rose** breeding

With proved production top and bottom

Foremost Fascinator

A double grandson of Foremost Royal Valor, A.R. 52 daughters average 12074—603

Sire: **Foremost Acme, A. R.** The highest records of his 3 nearest dams average 17326—868. Acme is out of Foremost Lida, 15537—826—GG, 17674—962—CC.

Dam: **Foremost Rigolette** 13504—663—GG

2nd Dam: **Foremost Cornelia** 15554—752—A A Langwater Foremost daughter.

Fascinator sons and occasionally a few females for sale.

"ONE OF THE OLDEST GUERNSEY BREEDING ESTABLISHMENTS IN WAUKESHA COUNTY"

PARK FARM

WAUKESHA, WISCONSIN

JOHN H. WILLIAMS, OWNER

WEY ACRES GRANDEE'S VALOR

SONS AVAILABLE OUT OF TOP COWS.

Sire: LANGWATER GRANDEE, A. R.
Sold for $6,000. Res. Gr. Champ., N.D.S.
S: LANGWATER MERRYMAKER, A. R.
D: LANGWATER COUNTRY BLOSSOM, A. R. ♀

His Dam—a Daughter of Langwater Valor

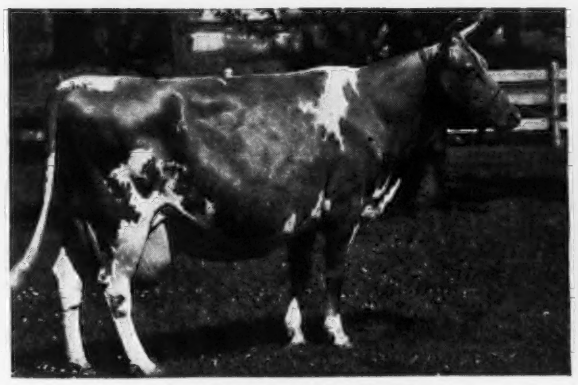

VALOR'S HONESTY
12790—618—G, 16785—708—B
Gr. Champ., Illinois State Fair, 1936

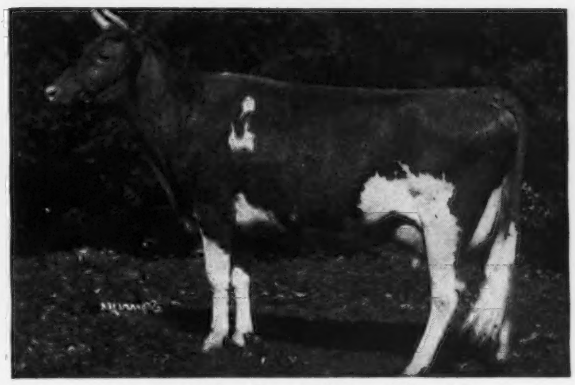

11936—607—G, 15080—729—AA
Sold for $4,500, 1936
5 A. R. daughters, 2 A. R. sons

Pioneer Producer of CERTIFIED MILK—"America's Finest Milk"

WERN FARMS - WAUKESHA, WISCONSIN

HOMER & CHESTER WILLIAMS, Proprietors

THE GUERNSEY CAPITAL OF AMERICA

A Really Good BUTTERFAT

Consigned . . .

23rd Guernsey Sale, Saturday, May 29, Trenton, N. J.

IN THE SALE

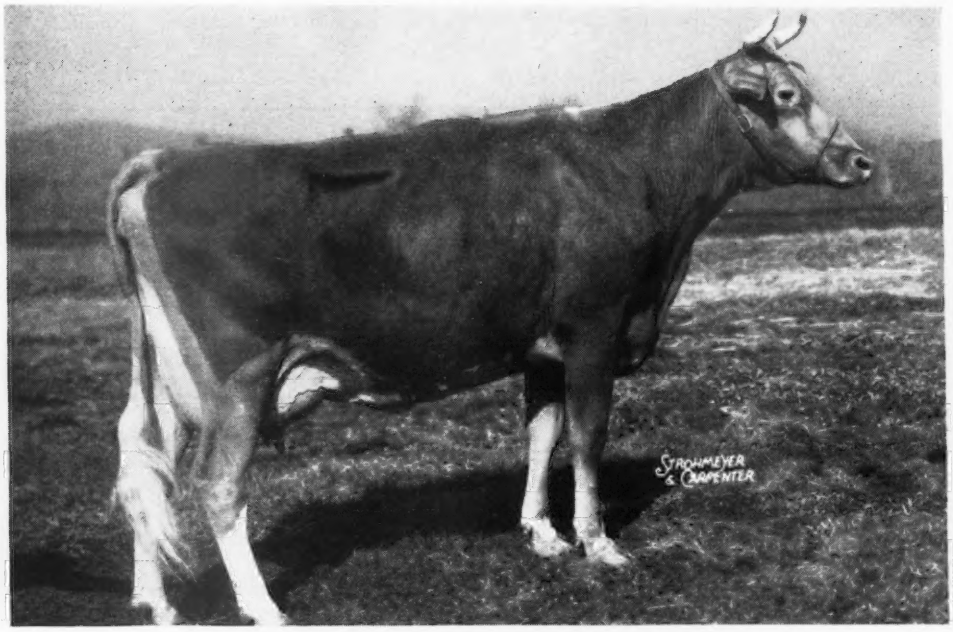

Spruce Run C. H. B. Cherry

Born JULY 11, 1944
11205—507—Jr2—305C—3x
Will be sold open.

Sire: CLARA'S HEARTSEASE BUTTERFAT. 42 A. R. daughters, 7 P. R. sons. **4 daughters made Class Leading Records.**

Dam: ALDRICH FARM CHERRY, 7663—407—GGG—591 T. M. A daughter of Hilltop Butterfat Master, A.R., out of Crusader's Martha Washington, 11925—612—AHI (2 A. R. daughters).

Her Maternal Great Granddam

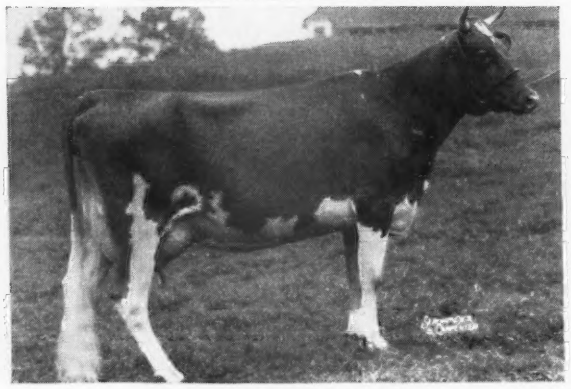

HILLTOP BUTTERFAT MAID
11848—614—Sr2—305C—2x
Class Leader 6th Place
12250—652—BBB, 15963—830—A
1 A. R. daughter, 4 A. R. sons, include Hilltop Butterfat Count, A. R. (6 daughters classified—3 Excellent—3 Very Good). 6 daughters made 7 Class Leading Records.

Traces to Clara Top and Bottom

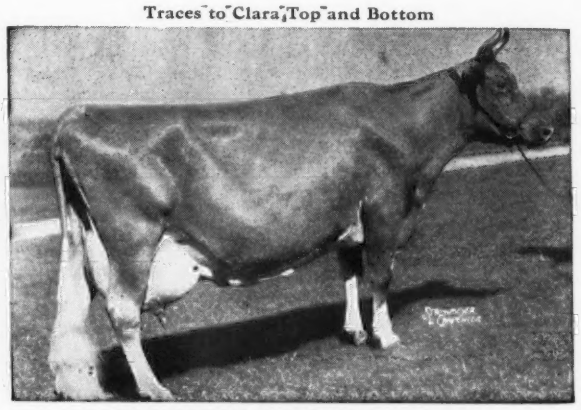

IMP. HILLTOP BUTTERFAT'S CLARA
14060—694—GG (Class Leader when made)
17009—856—A—2x (World Record when made)
15963—860—7yrs.—305C—2x (World Record when made, now 2nd place)
After making her 3 great records, she won 1st Aged Cow, E. S. E. and Grand Champion, Brockton (2 A. R. daughters—4 A. R. sons).

Louis picked this good one over a year ago.
She is a real one and traces to Clara on both sides.

T. B. AND BANG'S ACCREDITED

R. A. LOEB, Owner Tel. CLINTON 133-R-2

SPRUCE RUN FARM • *Clinton, New Jersey*

GORDON COLNETT, Manager — HENRY PLUSHANSKI, Herdsman

From the Home of High Production

SECOND WORLD RECORD

at Matapa Guernsey Farm within six months

California has good cows too

MATAPA LOU-BOY'S SANDY—three Class Leading Records—one a World Record.

11550—610—Jr2—305C—2x, 8th Place (5th Place when made)
12313—681—Jr3—305C—2x, 6th Place (6th Place when made)
14784—796—Jr4—305C—2x, World Record
She has always been machine milked and travelled with the rest of the herd.

This is only one of the top cow families at Matapa. The line stems from Matapa Zeke's Sally, the cow and her daughter, Matapa Lynn's Sylvia, Col. Arthur Racicot purchased for the U. S. Naval Prison Farm, Mare Island, California, where Sally made 14269 lbs. milk, 743 lbs. butter fat, Class A. Sally's daughters are:

1. **Matapa Lynn's Sylvia** (at U. S. Naval Prison Farm)
   12515—611—AA and Sylvia's daughters:
   Matapa Lou-Boy's Shirley, 11649—569—Jr4—305C—2x
   Matapa Lou-Boy's Sybil, 12786—615—Jr3—365—2x

2. **Matapa Lou-Boy's Selma** (her heifer calf topped the Bakersfield Sale).
   13427—679—Sr3—365C—2x
   12201—615—5yrs—305C—2x

3. **Matapa Zeke's Sarah** (now in F. W. McCracken herd, soon to go A. R.). Her D. H. I. A. record is over 600 lbs. butter fat. She is dam of Matapa Lou-Boy's Sandy, (above) with World Record.

MATAPA GUERNSEY FARM

MR. AND MRS. JOHN F. EQUI AND SON

Penngrove, California
45 miles north of San Francisco

Between Petaluma and Santa Rosa

FEDERAL ACCREDITED NO. 465919 . . . CALIFORNIA BANG'S ACCREDITED

Production — World Records Close-Up

***Study the Pedigree of* FLYING HORSE BEACON**

A Levity-bred sire by Chedco Colonel

His Dam

FLYING HORSE ROSE
12576—671—GG, 16640—906—AA

His Maternal Sister

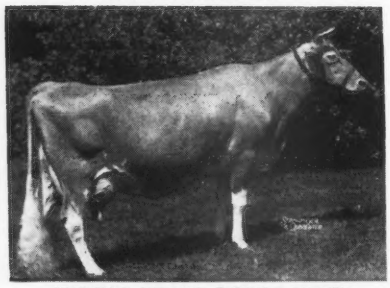

FLYING HORSE ROYAL ROSE
15059—853—Jr2—365C, Class Leader 2nd Place
22558—1154—5yrs.—365C, World Record

HIS SONS FOR SALE.

WE CAN ALSO SELL SOME FEMALES ALL AGES.

PHILCREST FARM

West Berlin Road, BOLTON, MASSACHUSETTS

PHILIP J. PHILBIN, Owner ALDEN ROSE, Manager

For Sale

MEADOWCROFT FARM on U. S. 4, Canaan, N. H. about 250 acres, 50 acres tillage, 9 rooms and bath, large barns, garage, silo, shop, hen-house, phone. All in A-1 condition. Trout brook, all farming tools, hay fork, hay loader, side delivery rake, milk cooler, milking machine, 1½ ton truck, tractor, plows, harrows, cultivator, all small tools. 25 head of Registered Guernsey cattle priced to sell. Come and look it over.

JESSE E. SWEATT, CANAAN, N. H.

Tel. 1-2

BEAUHAVEN ACE

SKOWHEGAN, JUNE 5

Translation: It is where the two-year-old sire, LANGWATER ACE, is selling with all his daughters at **THE BEAUHAVEN DISPERSAL, SKOWHEGAN, MAINE.** It is where LANGWATER COUNTERMAN is selling with his daughters, granddaughters by ACE. It is where COUNTRYMAN'S FOREMOST, A. R. (bred at Langwater) is selling with his daughters, granddaughters by ACE and COUNTERMAN.

DUNN & HARWOOD, Sales Managers
Schoharie, N. Y. & Cordaville, Mass.

WE ARE PROUD

To Have Bred the Cow

That made the 2nd highest record in the U. S. last year

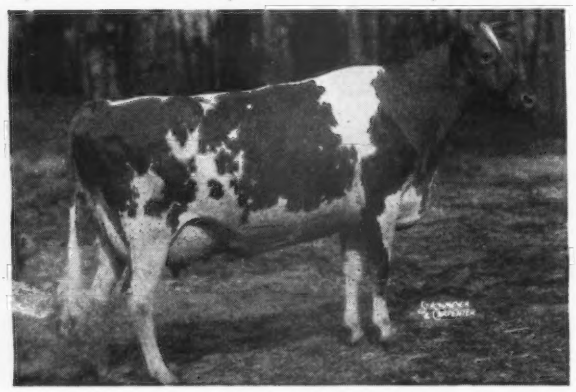

We bred **Prudence** and sold her to Hominy Hill Farms, Colts Neck, N. J. Our appreciation to Mr. Mercer and John Lindsay for putting this good record on PRUDENCE.

MEADOW-GOLD PRUDENCE
18037—1017—6yrs.—365C
Class Leader 6th Place

We can offer bull calves out of maternal and paternal sisters to PRUDENCE—
Cows with that same production inheritance —

SIRED BY HOMINY HILL REX—he by Fairlawn Peerless Dictator whose first 18 tested daughters average 13107 milk, 663 fat as 2-year-olds, and out of Meadow-Gold Rosabell, 14372—733—Jr4—305—2x—Class Leader 5th place.

WRITE US YOUR HERD SIRE NEEDS

MEADOW-GOLD GUERNSEYS

FRANK H. ORMSTON SAINT JOHNS, MICHIGAN

GREAT ELM *consigns . . .* to the 23rd Guernsey Sale, May 29, 1948, Trenton, N. J.

2 daughters of Groton House Caesar's Polinius, A. R.

Polinius was first prize bull, Senior and Grand Champion, Rochester, N. H., 1945. He is by Argilla Caesar, A. R., that is by Aiyukpa L. Czar, A. R., and out of the great Palotterie of High Rock, A. R. family (**10 A. R. records—4 over 900 lbs. fat**—champion fat producer of the breed).

The daughters of **Polinis** finished test at Great Elm average 12386 Milk, 622 Fat all Jr2-year-olds.

Other Daughters on Test:

	MILK	FAT	AGE	DAYS
Great Elm C. Bella	7490	346	Sr2—365	192
Great Elm C. Doris	4840	253	Sr2—365	158
Great Elm C. Glendie	13134	695	Jr2—365	(pending)
Great Elm C. H. Bella	6030	286	Jr2—365	162
Great Elm C. Pristina	4941	212	Jr2—365	146
Great Elm C. H. Glendie	5787	275	Sr2—365	135
Great Elm C. Roselind	9165	371	Sr3—365	199
Great Elm C. Rosa Lou	8885	455	Jr2—365	323
Great Elm C. Do Do	3263	200	Sr2—365	119
Great Elm C. Freda	3007	124	Sr2—365	69
Great Elm C. H. Blossom	1679	69	Jr2—365	39

1 Great Elm C. Donna Lou

Born: August 20, 1944
14387—694—Jr2—365 (pending)

Her full sister, Great Elm Dorothy, sold for $1,150 at 6 months.

A Paternal Sister to Donna Lou

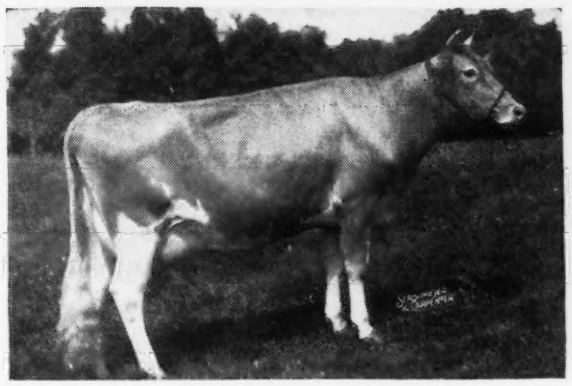

GREAT ELM C. ARLINE
12751—607—Jr2—365C
Sold for $1,200, 1946 Topsfield Sale.

This outstanding 3-year-old will be fresh and started on retest. She should suit.

Her Dam

GAY FOLLY'S DONNA LOU
15834—786—DD—1095 T. M.
16675—857—B—1000 T. M.
18330—929—A—1095 T. M.
17141—839—8yrs.—365C—1095 T. M.
Average of 4 records, 17000 Milk—852 Fat
On retest, 12999—655—9yrs.—365—312 days.

Her Maternal Granddam

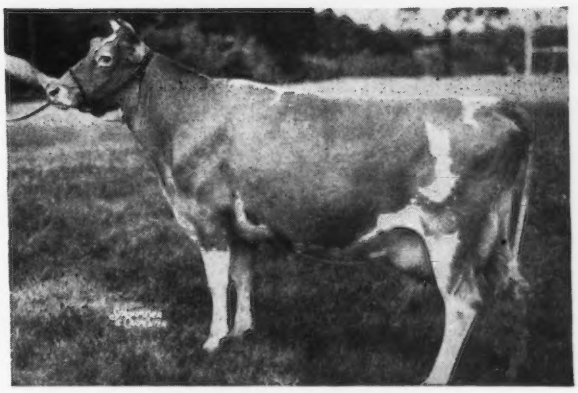

GREAT ELM EVELYN
10681—552—GHI, 13314—721—EHI, 12689—701—AA
1 A. R. daughter
Great Elm Evelina
11685—570—GG, 16011—825—Sr4—365C
Evelyn is the dam of Piscataquog Inspiror, our Junior Sire.

2 Great Elm C. Eva

Born: April 6, 1944
10687—578—Jr2—365C

Her Dam: **Great Elm Eva**
11536—614—FF
A daughter of Governor of Steepways, A. R.

This 4-year-old will be due to freshen 2 days after the sale.

C. EVA is a big, deep heifer, and should be a great asset in any herd.

"Quality does not cost . . . It Pays"

T. B. Accredited N. H. Bang's Accredited 275

A. J. YOUNG, Proprietor

GREAT ELM FARM

R. F. D. No. 3, Dover, New Hampshire

WOOSTER GUERNSEY SALE

FAIR-GROUNDS • WOOSTER, OHIO

Tuesday, June 8, 1948 - 12:30 p. m. Sharp E. S. T.

55 Registered Guernseys 55

4 CHOICE YOUNG BULLS 2 ready for service. A son of a 723 lb. 3-year-old daughter (classified VG) of Langwater Triumph, A. R.; another by Langwater Freeman, A. R., out of a daughter (classified VG) of Langwater Henchman, A. R., son of Grayhaven Argo's Rosalie (classified VG) and of Gray Haven Levity King, dam of which classified Excellent, and a son of Groton House Levity, out of McDonald Farms Calla, 14903—823—D. Her 3 records average 13011—771.

TOP SIRES REPRESENTED

The females include 2 daughters of Langwater Brilliant, 2 by Langwater Flash, A. R., 2 by Coronation Lena's Rex, A. R. Others by Franchester Vagabond, A. R., Gaylord Squire's Target, McDonald Farms Holden, Raemelton Royal Pioneer, Vallidate of Penn Villa, A. R., Mattewa Peter Pan, Groton House Levity Gold Mine, Antietam Monarch, Raemelton Darwin, Fairlawn Fleetwood, A. R., Blakeford Argo, A. R., Chedco Hercules, Chedco Holliston, A. R., Valleevue Admiral, A. R., Charlescote Pancho and other of Ohio's good sires.

Cows will be fresh or heavy springers, many with excellent official records. The fresh two-year-olds and the springing heifers are a feature of the sale. Only 3 open heifers. They are out of A. R. dams and are excellent 4-H prospects.

ANIMALS FROM T. B. AND BANG'S ACCREDITED HERDS

S. C. Sprunger, Glenn Lecky and John F. Andrews—*Auctioneers*

For Catalog Address

THE OHIO GUERNSEY BREEDERS' ASSOCIATION

WOOSTER, OHIO

COVINGTON HILLS FARM

introduces

PINE MANOR GOLDEN SUPREME

Sire: **Pine Manor King Kenfleur, A. R.**—full brother to Coronation King of Pine Manor, A. R., $11,500.
Sire of Gardenville Coronation King, $45,000.

HIMSELF

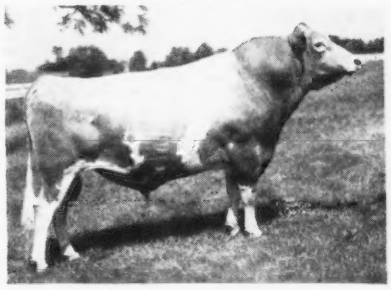

Dam: **Supreme's Madame**, 16320—811—AA. 1st Sr. Yr., Ohio, N. Y., 1937. A daughter of Royal Supreme, A. R., and Dunwalke Blanchette's Rosebud, 11843—608—G.

GOLDEN SUPREME has 17 daughters in our herd to date.
3 have finished test:
South Wind Maud's Martha, 12013—613—Jr2—365C
Ruebury Anemone 12834—599—Jr3—365
Ruebury Lobella 12506—523—Jr2—365C
All daughters will be tested as they freshen.

GOLDEN SUPREME sons are for sale out of good record dams.

COVINGTON HILLS FARM

MR. AND MRS. WILLIS GARDNER, Owners LLOYD SIMMONS, Manager

FORT WAYNE, INDIANA

Dunn's Tour

Those who are fortunate to be booked for a DUNN'S TOUR—touring with us, as it were, at the time of the following sales—will enjoy attending them with us. We have investigated the quality of Guernseys they offer and are convinced that the same equitable purchases can be made that have always distinguished DUNN'S TOURS.

BEAUHAVEN . . . JUNE 5
SKOWHEGAN
The complete dispersal of the Beauhaven herd at Skowhegan, Maine. Over 90 head and three Langwater sires, their daughters, granddaughters, great granddaughters also by Langwater sires.

RANDOT . . . JUNE 19
Complete dispersal of the Randot herd of Hon. Louis S. Cox at Randot Farm, Methuen, Mass. 50 head and an outstanding young Charlescote bull.

The balance of our touring will take in the herds we are offering at private treaty and the many good bulls on our list—some of which are confidential offerings.

USE US TO GET AROUND

DUNN'S TOUR

"The Short-cut to Good Guernseys"

SCHOHARIE, N. Y. and CORDAVILLE, MASS.

Combines Some of the Best of Hardwick Inheritance

WOODBINE'S DAUGHTER'S MAGNET

Born: DECEMBER 29, 1945

His Sire's Full Sister

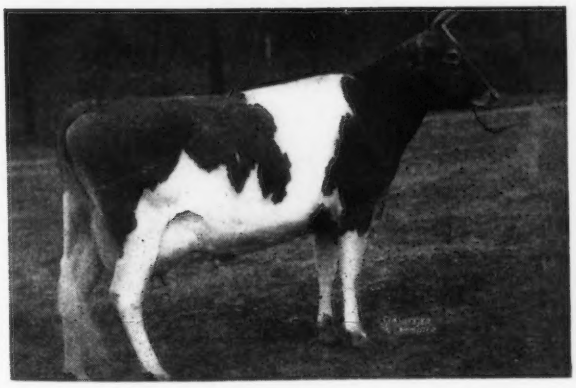

◀ **COUNT'S SUNSHINE**
14230—638—G
17348—873—DD
Sire: HARDWICK'S COUNT, A. R.
Dam: DELHAVEN SUNSHINE
12029—641—AA
Count's Sunshine is a full sister to Count's Magnet—he is sire of **Woodbine's Daughter's Magnet** one of our herd sires.

MAGNET is out of Woodbine's Daughter, 11997—645—EE. She is by Edgemere Leader, out of Langwater Woodbine, 11074—587—B (3 A. R. sons—5 A. R. daughters).

Send for our sales list — Bull calves and occasionally a few females.

MEADOWBROOK FARM • Bernardsville, N. J.

HENRY F. RUSCHMANN, Owner ALBERT S. LOMBARD, Manager

In the March 15, issue we featured our Service Sire

CORONATION HERALD

Now look at the story of one of Herald's sons—he has many doing a real job.

Gayhead's His Idol

Born: AUGUST 25, 1940

Sire:
CORONATION HERALD, A. R.
Our Senior Sire
32 A. R. daughters.
1 over 800 lbs. fat
2 over 700 lbs. fat
8 over 600 lbs. fat
16 over 500 lbs. fat

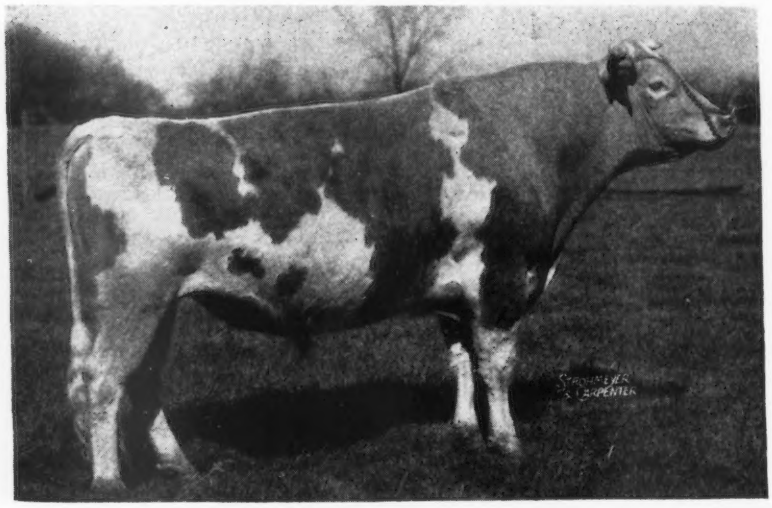

Dam:
GAYHEAD'S IOTA
12787—552—GG
A daughter of Green Meadow Monitor, A. R.

2 A. R. Daughters

2 of his first daughters

GAYHEAD'S H. I. KATE
9306—469—Jr4—305—3x in 268 days
1st Prize 4-year-old, Mo. State Fair, 1947

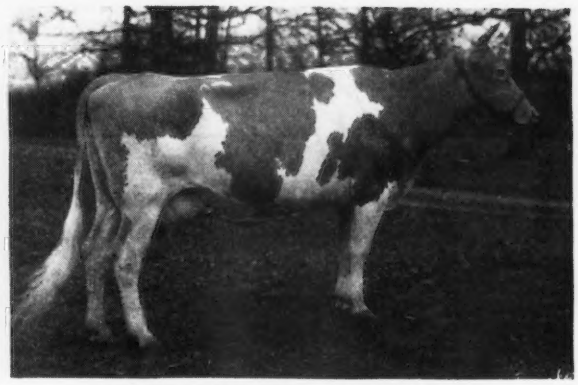

LANGMORE IDOL MATCHLESS
8547—437—Jr2—305C
2nd Prize 2-year-old, Ozark Empire Fair, Missouri State Fair, 1946

Other HIS IDOL'S

GAYHEAD'S H. I. ROSE, 8852.4—501.74—Jr3—365 in 288 days
GAYHEAD'S H. I. QUEEN, 10917—597—Jr2—365 (pending)
LANGMORE IDOL FRIEDA, 9410—418—Jr3—305C (2x)

We can offer IDOL sons out of daughters of Douglaston Baron Fairfax, A. R. (Douglaston Crown Prince, A. R.—Superb's Flower, A. R.). Baron Fairfax's 1st five daughters to finish test averaged 487 lbs. fat 305 days—among these are 2 state records.

REPELMAR FARM • Versailles, Missouri

FEDERAL ACCREDITED — BANG'S FREE

KENNETH CHESTNUT, Herdsman

CHARLES L. VAN LANDUYT, Manager

Meadow Lane Guernseys

. . . PRODUCE . . .

	MILK	FAT	AGE		DAYS
*PAULETTE OF MEADOW LANE	16068.0	830.84	Sr4	HIR	323
TRIXIE'S RUBY OF MEADOW LANE	11058.8	592.65	Jr2	HIR	323
CHERRY SUE OF MEADOW LANE	11303.6	591.85	5yrs.	HIR	285
*ANNETTE OF MEADOW LANE	12294.7	591.30	Sr4	HIR	324
**PRIDE'S LASSIE OF MEADOW LANE	14730	575	7yrs.	HIR	365
MERRY GAY OF MEADOW LANE	11385	516	Sr3	HIR	365
**DUCHESS OF MEADOW LANE	9148.4	463.72	Jr4	HIR	268
MARTHA'S MERRY OF MEADOW LANE	9850.9	423.56	9yrs.	HIR	227
**TRIXIE KAY OF MEADOW LANE	9530.8	421.94	Jr3	HIR	309
BELL'S CHERRY OF MEADOW LANE	7401.9	363.09	7yrs.	HIR	210
**DOROTHY OF MEADOW LANE	7534.6	351.78	Jr2	HIR	282
**JULIET OF DUTCH LANE	6434.0	294.68	Jr2	HIR	186
**PRIDE'S PAULINE OF MEADOW LANE	5776.0	259.30	7yrs.	HIR	180
BEA OF MEADOW LANE	2387.1	123.69	Jr2	HIR	72
COUNTESS OF MEADOW LANE	2131.8	93.67	Jr2	HIR	71
MEADOW LANE LADY PAULA	1978.0	89.01	Sr2	HIR	46

*Daughters of Superior of Tamarack Ridge, A. R.

**Daughters of Rose's King of Meadow Lane, A. R.

Their daughters Produce. You'll find that the daughters of SUPERIOR OF TAMARACK RIDGE, A. R. have made up to 13086 lbs. milk and 670 lbs. fat on HIR test, twice-a-day milking, as two-year-olds. ROSE'S KING OF MEADOW LANE, A. R. has daughters with up to 13731 lbs. of milk and 751 lbs. fat in CHI, twice-a-day milking.

Our herd is rich in the blood of these 2 proved sires.

BULL CALVES

RICH IN THE BLOOD OF THESE 2 SIRES ARE USUALLY AVAILABLE.

Hudson Brothers
Owners

MEADOW LANE FARM

Berrien Center, Michigan

Cowham Farm Bethel's Rex

His Paternal Granddam

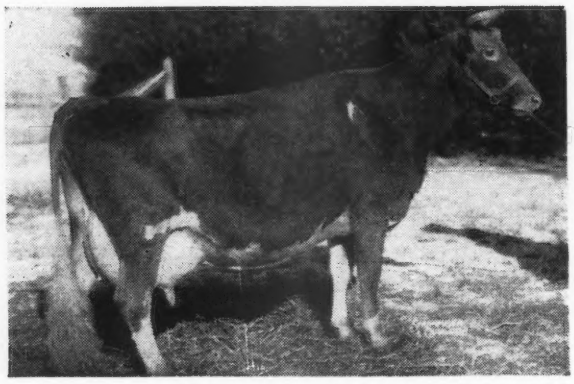

GREEN MEADOW ROSALIND
16248—817—B
5 A. R. sons, 1 A. R. daughter
GREEN MEADOW ROSAMOND
14218—803—C

His Sire:
CORONATION REX, A. R.
16 A. R. daughters
Rex's Alice of Cowham Farm,
17791—826—AA
Campus June Rose, 17487—825—C
Rex's Chum of Cowham Farm,
19514—830—AA
3 daughters over 800 lbs. fat
6 daughters over 700 lbs. fat
9 daughters over 600 lbs. fat
14 daughters over 500 lbs. fat

His Dam:
PENSA BETHEL OF SILVER LAKE
12641—682—A

BETHEL'S REX was bred to the daughters of Queen's Rex of Cowham Farm, A. R. (11 daughters in our herd) and CESOR BEAUTY MAXIM (17 daughters in our herd).

Bull calves by BETHEL'S REX rich in this blood for sale.

BRADFORD FARM • Alma, Michigan

FRED AND R. D. BRADFORD AND SON, Owners

T. B. ACCREDITED NO. 541552 BANG'S FREE CERTIFICATE NO. 7611

"Beau Guernseys"

McDONALD FARMS JARRETT

Sire: **McDonald Farms Distinction,** A. R., a son of Foremost Prediction, A. R., 8 Excellent daughters. 20 daughters over 700 lbs.

His Dam

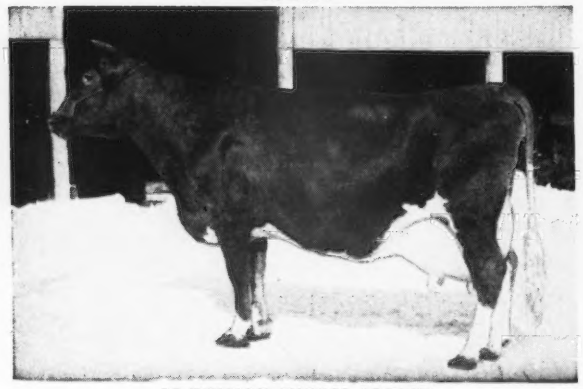

McDONALD FARMS ARTIST
11062—600—GG, 14550—746—C
14333—721—AA
1st two-year-old, N. D. S., 1938
Undefeated three-year-old, 1939

His Maternal Granddam

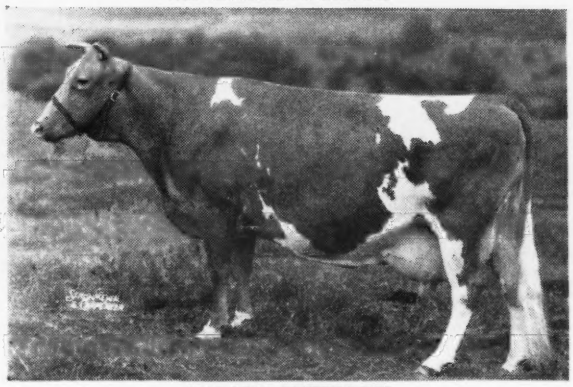

VALOR'S KITTOLINE
14105—691—BB
16169—766—AA
2 A. R. sons, 3 A. R. daughters.

We can offer sons of JARRETT out of GAY PRINCE daughters—giving 3 crosses to Old Prediction.

Send for a list of our cows due to JARRETT.

R. F. D. No. 2, Box 583
B. L. BEAUDETTE, Owner

BEACH ROAD FARMS
Birmingham, Michigan

RIEGELDALE KING'S PHILOSOPHER

Sire: **RIEGELDALE CORONATION KING,** A. R., a son of Coronation Rose King, A. R., out of Coronation Lustre, A. R., a daughter of Langwater Philosopher, A. R. His Get has been outstanding at Hominy Hill Farms.

PHILOSOPHER

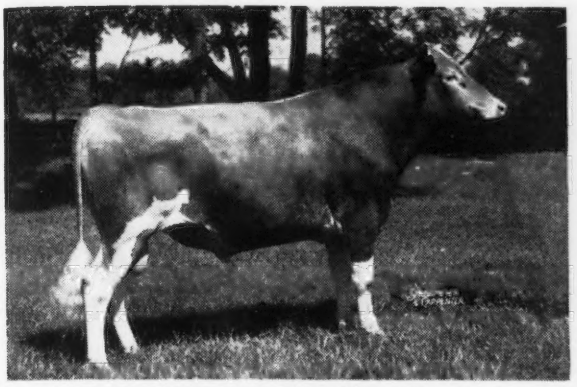

1 A. R. daughter, Cowham Farm King's Edna, 8404—445—Jr2—HIR
His First Daughters on Test:
COWHAM FARM KING'S BLANCH R.
9674.2—502.86—Jr3—365—286 days
COWHAM FARM KING'S ANITA
3011.1—142.08—Sr3—365—69 days

His Dam

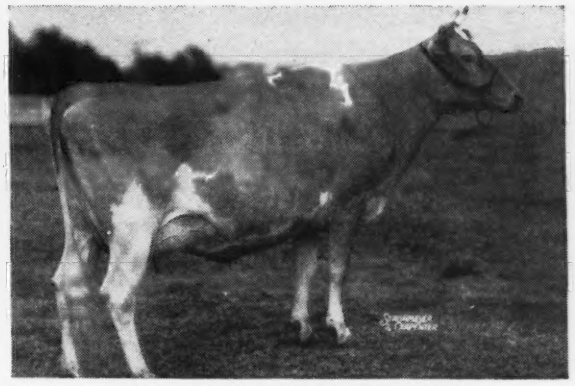

DOUGLASTON CORONATION QUEEN
13860—803—DD
Sold for $3,000 as a 10-year-old cow. She is by Green Meadow Coronation King, A. R.

KING'S PHILOSOPHER is bred to the daughters of Coronation Rex, A. R. This cross has proved outstanding.

T. B. ACCREDITED

BANG'S ACCREDITED 67

COWHAM FARM Jackson, Michigan

C. F. COWHAM, 407 S. BROWN ST., JACKSON, MICHIGAN

LOOK AT ALL THE CLASS LEADERS BEHIND COMRADE

Lyrene Comrade Born JANUARY 27, 1947
and in addition his 3 nearest dams average **711—2x**

His Dam

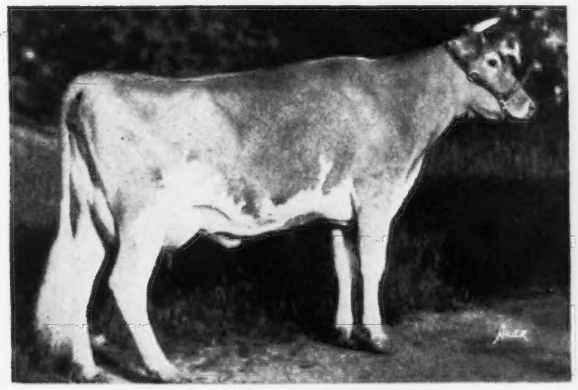

MEADOW-GOLD COUNTESS
7591—419—FFF
10611—621—Jr4—HIR
8315—500—5yrs.—HIR in 301 days
Dam of Lyrene Countess, Junior Champion Female, Michigan, 1947. A daughter of Cowham's Coronation Rex, A. R., he sire of Meadow-Gold Prudence, 18037—1017—6 yrs—365C, Class Leader 6th place. Countess is out of Meadow-Gold Rose Carol, 15410—778—AA, and a full sister to Meadow-Gold Celia, 10681—802—5yrs.—365. Meadow-Gold Clarice, 13387—648—CC.

His Paternal Granddam

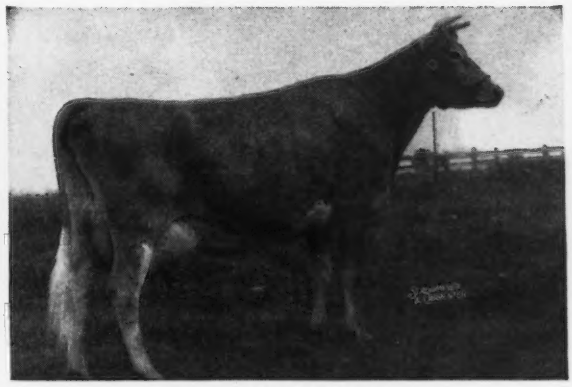

MEADOW-GOLD ROSABELL
11962—628—EEE, 14372—733—Jr4—305C
Class Leader 5th Place, she dam of Hominy Hill Alice, 16077—817—Jr2—365C, Class Leader 9th place.

Rose Carol is the paternal granddam of Hominy Hill Betty, 18094—924—Jr2—365C, World Record. Carol in the dam of Hominy Hill Duke, sire of Betty.

Comrade is sired by a paternal brother to Duke and out of a maternal sister to Duke.

COMRADE'S sire is Hominy Hill Rex, recently sold to Dunwalke Farms, Far Hills, New Jersey. Rex is by Fairlawn Peerless Dictator, whose daughters have made exceptionally high records in the Hominy Hill herd as 2-year-olds and is out of Rosabell (above).
COMRADE—follows Meadow-Gold Rose King in our herd and will be bred to the Rose King daughters. Rose King is a full brother to Rosabell (above) and is by Cowham's Coronation Rex, A. R., out of Meadow-Gold Rose Queen, 12455—546—EEE (3 A. R. daughters).

LYRENE FARM - 4329 HUNSBERGER AVENUE GRAND RAPIDS 5, MICHIGAN

LYLE HUNSBERGER

ARDEN FARM

"And thus our life, exempt from public haunt, finds tongues in trees, books in running brooks ... sermons in stones and good in everything." Forest of Arden "As you like it" Shakespeare

T. HOLT HAYWOOD — CLEMMONS, NORTH CAROLINA

Registered Guernseys

CONSIGNED . . . 3rd CENTRAL CAROLINA SALE, MAEGEO FARMS, LEXINGTON, NORTH CAROLINA, WEDNESDAY, MAY 26.

A Fresh—A. R. Three-Year-Old

PHILOSOPHER'S RUBY, A. R.
Born DECEMBER 5, 1944

A granddaughter of Chinquapin Philosopher out of an A. R. daughter of Alberta's Noble of Thorn Hill, A. R.—a son of Alberta of Thorn Hill, 14018—840—B. Classified Excellent.

A Choice COLFAX Heifer

ARDEN COLFAX MARIE
Born SEPTEMBER 24, 1946

A daughter of Riegeldale Emory's Colfax that combines GREEN MEADOW—MAXIM—FOREMOST INHERITANCE. Traces to Riegeldale Melba's Emory ($30,000). (His Majesty of Bournedale, A. R.—Green Meadow Melba—World Record Sr2—365C). Colfax (sire of Marie) is out of Garnet's Rosemary, 14973—660—AA (2 A. R. daughters)—a cow that traces directly to Langwater Foremost.

T. HOLT HAYWOOD, Owner
JOSH QUINN, Manager

T. B. ACCREDITED
BANG'S FREE

Clemmons, North Carolina

POWER - TOP AND BOTTOM - A DOUBLE DYNAMO

Presenting . . . LANGVALLEY DOUBLE DYNAMO.
Born MAY 26, 1946

His Dam

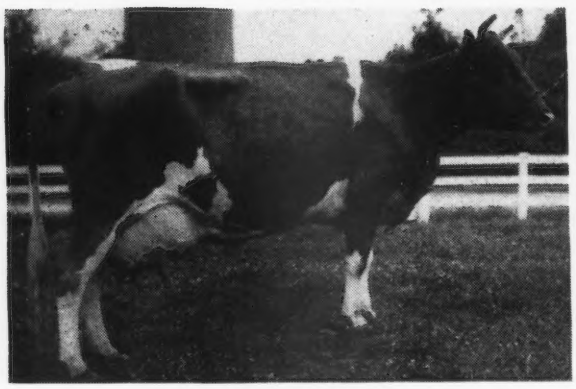

CAUMSETT OCEAN BETH
15337—873—GG
A daughter of Caumsett Dynamo, A. R.

His Paternal Granddam

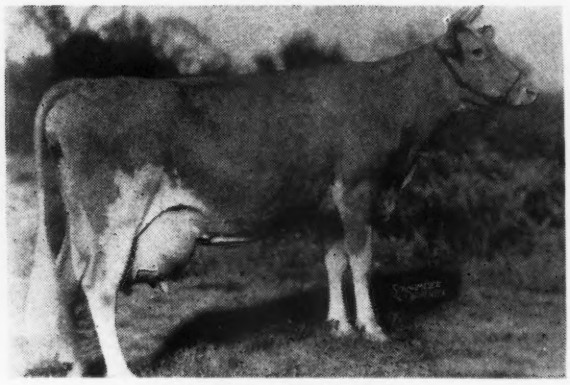

CAUMSETT OCEAN BERMA
14341—756—GG
Sold for $8,900 in the 1944 Guernsey Sale. A daughter of Caumsett Dynamo, A. R.

The Double Dynamo Get Are Most Pleasing . . . We already have 7 calves by him. 4 bulls and 3 heifers. The last two were twin heifers. **9 other cows are due soon to his service—if bull calves, they will be for sale.**

T. B. Accredited—Vaccinated

MAEGEO FARMS • *Lexington, North Carolina*

GEO. S. COBLE, Owner — E. L. WILKERSON, Herd Manager — Write to R. A. MCLAUGHLIN, Superintendent

The FAITHFUL family plays an important part in our breeding program
Through Our Two Sires

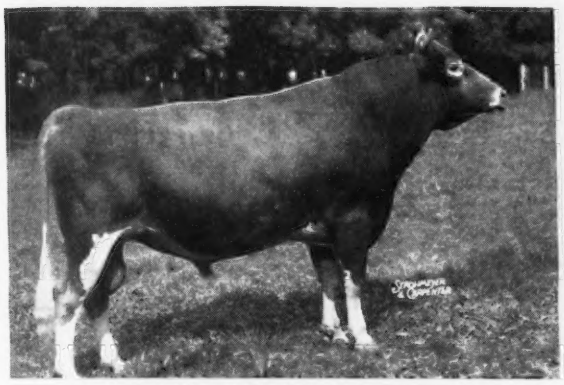

FOREMOST ROYAL VALOR 11th
Born SEPTEMBER 1, 1944

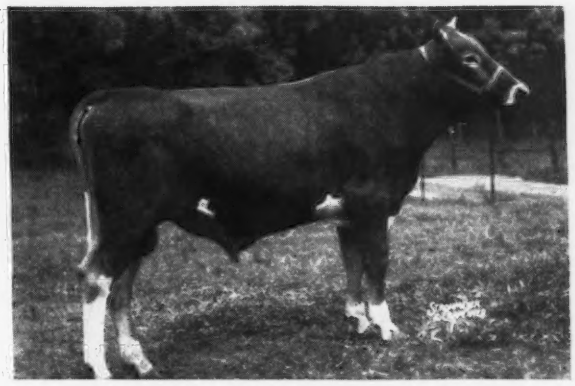

McDONALD FARMS PRE LODESTAR
Born MARCH 28, 1946

BOTH BULLS CARRY FAITHFUL BLOOD

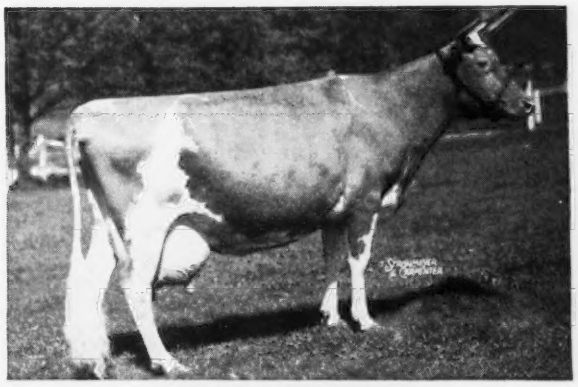

VALOR'S FAITHFUL
14084—755—F
20011—976—AA

2 A. R. daughters, 2 A. R. sons, including Foremost Prediction, A. R.—leading sire of the breed for number of Excellent daughters (8). 25 daughters are 700 lbs. fat —a few yet to be verified. Winner of Peer Challenge Trophy, 1940, 1941, 1947.

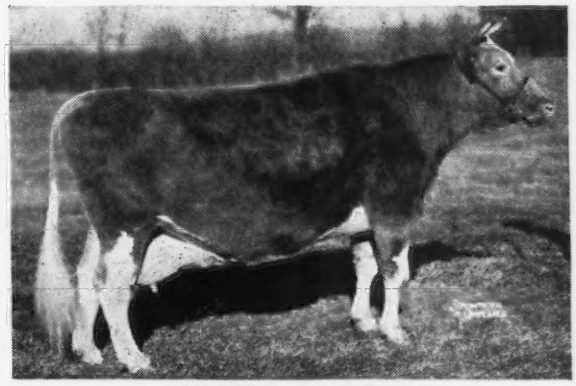

MIXTER FAITHFUL
12061—744—FF
7 A. R. sons, 5 A. R. daughters.

3 present day Class Leading records: 19678—1077—6yrs. (365C), 19471—1017—9yrs. (365C), 17363—931—Jr4 (365C). She is out of Mixter Faith, 11535—601—C, 12192—639—A, 13933—720—AA, 1 A. R. son, 2 A. R. daughters.

The Faithful Inheritance Is Available through bull calves by
FOREMOST ROYAL VALOR 11th and McDONALD FARMS PRE LODESTAR

SEND FOR OUR SALES LIST.

FUL-O-PEP *Research* FARM
THE QUAKER OATS COMPANY
BARRINGTON, ILLINOIS

Let's Study the Records

AT A RECENT SALE many buyers expressed interest in one of our cows, but complained that her records were not larger.

For nine years our herd has been milked and tested under "Farmers Division" conditions, milked twice daily for 305 days. This cow had such a record which was equivalent (using the Dept. of Agriculture factor 41.1%) to a 3x—365 day record of 12422—622—Sr3.

Because of the general lack of understanding of the relationship between 2x—305 day and 3x—365 day records we list below the best actual record of some of our cows and at the right the Equivalent 3x—365 day record at the same age.

ACTUAL RECORD		3x—365 DAY EQUIVALENT
	CLARHEART'S DAINTY—2R*	
10262—625—Sr3—305C—2x		14479—881—Sr3—365C
	TWO BROOKS PETITE—R	
8380—490—Sr2—305C—2x		11824—691—Sr2—365C
	TWO BROOKS C. BELLEROSA—R	
8998—419—Sr3—305C—2x		12696—591—Sr3—365
	TWO BROOKS ROYAL CASTANETTE—2	
11044—571—Sr3—305C—2x		15583—805—Sr3—365C
	TWO BROOKS CLATTER—R	
8475—446—Jr2—305C—2x		11958—629—Jr2—365C
	TWO BROOKS CONTESSA—4	
13024—679—Jr4—305C—2x		18376—958—Jr4—365C
	TWO BROOKS T. ROSE—2	
11384—580—Sr3—305C—2x (pending)		16060—818—Sr3—365C
	TWO BROOKS C. DELPHINE—2R	
9136—504—Sr3—305C—2x		12890—711—Sr3—365C
	TWO BROOKS KATINKA—3	
13633—682—5yrs—305C—2x		19236—962—5yrs—365C
	TWO BROOKS C. VICTORIA—R	
8812—444—Jr2—305C—2x		12433—626—Jr2—365C
	HILLTOP BUTTERFAT BETH—3	
9428—548—Jr3—305C—2x		13303—773—Jr3—365C
	MAPLE LAWN NYCA—5	
13461—653—8yrs—305C—2x		18993—921—8yrs—365C
	MILANE MAY—3	
13102—578—Sr3—305C—2x		18486—815—Sr3—365C
	STADACONA JOYFUL—3	
11890—532—5yrs—305C—2x		16776—750—5yrs—365

*The number to right of name is number of A. R. records. R signifies now on retest. Dainty, incidentally, through April for 139 days, has averaged (pending) about 2.7 lbs. fat daily—or 1.35 lbs. per milking.

TWO BROOKS FARM • Basking Ridge, New Jersey

C. W. BAIRD, Owner — T. B. AND BANG'S ACCREDITED — J. W. WOLFORD, Manager

Paternal Granddam

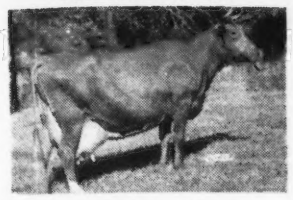

BOURNEDALE BELLONA
10382—510—G
14915—751—D
17871—921—A

Sikco Farms

MAXIMS

Greensboro, North Carolina

Paternal Great Granddam

GREEN MEADOW MELBA
15342—963—Sr2—365C
World Record Sr2—year—old.
1 A. R. son, 6 A. R. daughters

Our Junior Herd Sire
SIKCO GOLDEN MAXIM

Sire: **Bournedale Golden Steadfast**, A. R., a son of Bournedale Golden Majesty, A. R., he out of Bournedale Memoir, 17399—793—A, a Langwater Africander daughter. Steadfast is sire of Afton's Golden Keepsake that sold for $6,200.

His Paternal Sister

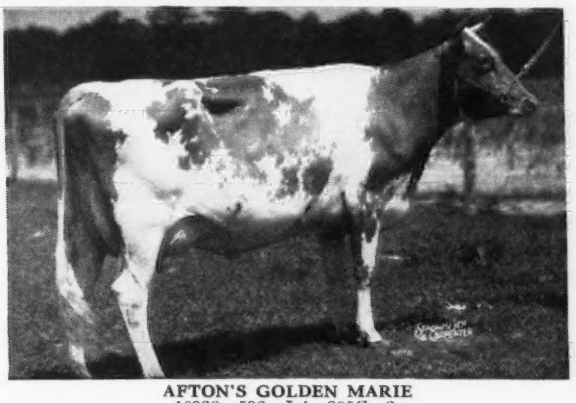

AFTON'S GOLDEN MARIE
10938—596—Jr4—305C—3x
Class Leader 5th Place when made
Sold for $10,000

His Dam

FAIRLAWN MAXIM'S FELICITY
10748—537—4E (N.C. State Champion, 1946)
12887—663—Jr4—365
A daughter of Quail Roost Rose Maxim, A. R. ($11,000.)

GOLDEN MAXIM — sons are now available out of good producing dams.
Write us today about a GOLDEN MAXIM son.

ACCREDITED HERD FOR T. B. No. 546543 — BANG'S No. 665

Owner: DR. T. EDGAR SIKES — R. F. D. No. 7-Box 426 — Manager: RAYMOND ALLCOCK

He's the Sire that's the Head of Graceland Maxims

QUAIL ROOST PRINCE MAX. A. R.

Backed by strong Maxim inheritance

Sire:
Quail Roost Maxim's Prince, A. R.

Dam:
Quail Roost Maxim's Christine
12855—736—E
12034—660—CC
12393—672—A
14437—741—AA
15812—809—A
A member of the great Christine family.

A double grandson of High Point Prince Maxim, A. R.
More 800 lb. daughters than any Guernsey bull.

PRINCE MAX—now is the sire of 19 A. R. daughters. They are real producers and meet with buyers' approval.

Sons for sale from good A. R. cows. Complete pedigrees and prices mailed on request. Inquire today for this Maxim breeding backed by generations of great producers and good udders.

FEDERAL ACCREDITED HERD NO. 319797 . . . STATE BANG'S FREE NO. 136

C. N. ELAM, Owner — **BELNEMUS FARM - Belona, Virginia**

He Brings in FOREMOST BREEDING TOP and BOTTOM

KLONDIKE MOLLIE'S PREDICTION

Born April 4, 1947

Full brother to Klondike Countmost and maternal brother to Klondike Raymost, both sires at Klondike Farm. Sire: **McDonald Farms Predictmost,** A. R., a son of Foremost Prediction, A. R. and Coronation Monita, 11834—551—BB, 13959—640—A. She out of Green Meadow Monita, 15695—782—C.

His Dam

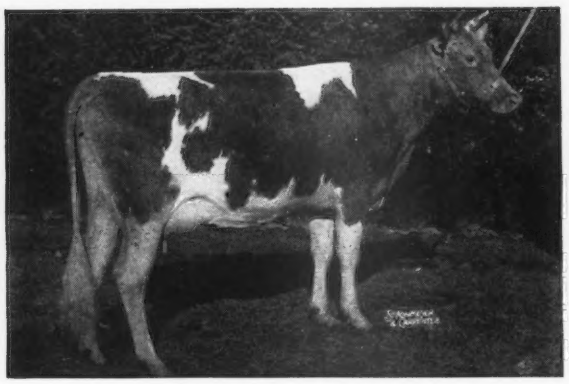

KLONDIKE MOLLIE
13478—584—G, 15417—693—DD, 17126—710—A
2 A. R. daughters
2nd Dam: **Klondike Mary**
10058—441—GG, 11944—565—DD
3 A. R. daughters
3rd Dam: **Klondike Gay Countess**
11865—609—GG, Grand Champion, S. C., 1930
4 A. R. daughters, 1 A. R. son
Dam of Klondike Joyce
13240—640—AA. Great Brood Cow.

His Maternal Sister

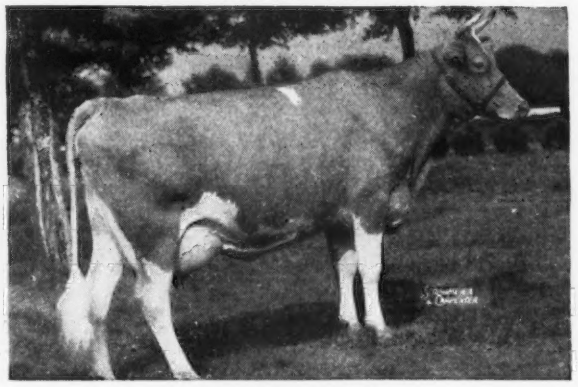

KLONDIKE KONNIE
14413—713—GG
16259—792—BB
Sold for $4,200.

Mollie's Prediction is great grandson of Foremost's Gay Lad, A. R.

We Just Wanted To Let You Know We Have **MOLLIE'S PREDICTION**—and want you to keep this pedigree in mind.

Federal Accredited No. 112365 . . . S. C. Bang's Free No. 16

GIPPY PLANTATION • MONCKS CORNER SOUTH CAROLINA

NICHOLAS G. ROOSEVELT, Owner — E. S. WARREN, Manager

The KING NED'S are PRODUCING

Quail Roost King Ned

Sire: **Quail Roost Maxim King, A. R.,** sire of many good bulls in the south. A son of High Point Prince Maxim, A. R. (the only Guernsey bull living or dead with 10 daughters over 800 pounds).

Dam: **Cabin Hill Hildred,** 11971—618—GG, 2 A. R. daughters. A daughter of Foremost of Prince Edward, A. R.

Here are daughters of KING NED on test:

	MILK	FAT	AGE	DAYS
Belmont View Natalie	6971	378	Jr3—365	301
Belmont View Ned's Olympia	6730	364	Jr3—365	292
Belmont View Ned's Nilita	7506	340	Sr3—365	283
Belmont View Polly	6560	327	Jr2—365	214
Belmont View Nantuckett	6501	302	Sr4—365	232
Belmont View Ned's Olma	5404	298	Jr3—365	187
Belmont View Ned's Only	5947	271	Sr3—365	197
Belmont View Pansy	5931	269	Sr2—365	179
Belmont View Ned's Ovation	5481	244	Sr3—365	122
Belmont View Pallie	5373	237	Jr2—365	181
Belmont View Ned's Omelia	4903	233	Jr3—365	214
Belmont View Ned's Peonie	5017	215	Jr2—365	165
Belmont View Poppy	4168	205	Jr2—365	167
Belmont View Pauline	4593	195	Jr2—365	163
Belmont View Ned's Perfection	2396	127	Sr3—365	79

BELMONT VIEW FARM-*Franklin, North Carolina*

Federal Accredited Herd No. 550238 . . . State Bang's Free No. 309

JESS SHOPE, Manager — A. B. SLAGLE, Owner — HARRY STOUDEMIRE, Herdsman

Opportunity Knocks!

Mark your calendar now — make it a date

Billkeith Dispersal

Will be held promptly at 1 o'clock P. M.

Wednesday, May 26
Thursday, May 27 } At the farm—Shawnee, Oklahoma

143 HEAD

74 Head of Holsteins — May 26 • 69 Head of Guernseys — May 27
Several of the animals to be sold trace to this great PROVED A. R. SIRE.

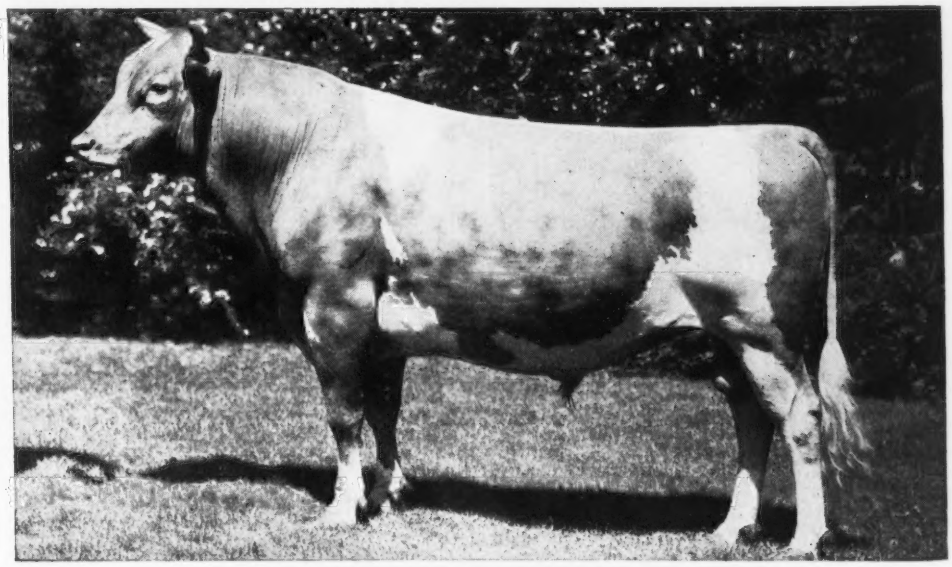

LANGWATER KING OF THE MEADS

His descendants at the 1947 National Guernsey Show won 8 firsts, 7 seconds, 9 thirds, 5 fourths, 2 championships.

Some of the breeds greatest proved blood lines in the Southwest's greatest dispersal.

Don't miss this grand offering.
Plan now to attend.
Help yourself to some of the breed's best.

WORDS FAIL TO TELL ALL . . . THE CATALOG TELLS THE STORY.

Sale headquarters — HOTEL ALRIDGE
Write for free catalog to:

JACK EWTON, Owner
SHAWNEE, OKLAHOMA

OR

ROBERT SEITZ, Auctioneer
WAUKESHA, WISCONSIN

THAD M. BYERS, Owner
M. G. CARTER, Manager

Bang's Accredited 10120

Phone, LAwndale 4258

Byers Guernsey Farms

" BUY A BYERS GUERNSEY "

Home of ACE and KING

2800 north cassady avenue
columbus • eleven • ohio

Three Great Sires . . . PREDICTION - KING - REX

are all wrapped in Byers Prediction Rex

Born: JANUARY 13, 1948

KING and Prediction on Top
. . . Rex on the Bottom

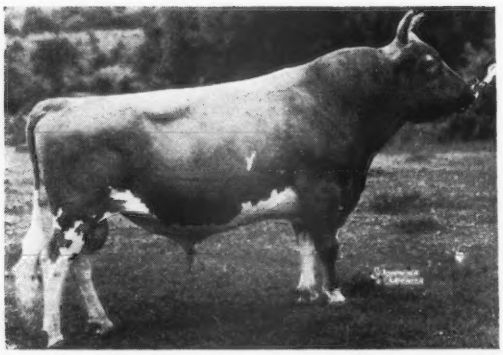

Prediction . . .

◄—**FOREMOST PREDICTION, A. R.**
101 A. R. daughters. 26 over 700 lbs.
8 Excellent daughters.
Sire of many show ring winners.

Sire: **Kenmar Hills Prediction**
Sire of KENMAR HILLS PREDICTION CALLA, sold for $1,000 in 1946 Mid-West Sale.
Sire: **Foremost Prediction, A. R.**
Dam: **McDonald Farms Dame**
13246—620—G
1st prize Junior Yearling, N. Y., 1939.
Dam of KENMAR HILLS DAME
13771—620—E
McDONALD FARMS FESS
11070—528—FF
A daughter of Myhaven King, A. R.

King . . .

◄—**MYHAVEN KING, A. R.**
65 A. R. daughters
5 Excellent daughters
Like Prediction—sire of many show ring winners.

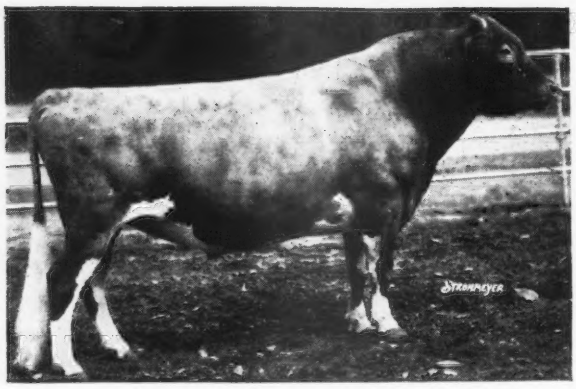

Rex . . .

◄—**BOURNEDALE REX, A. R.**
91 A. R. daughters
18 A. R. sons

Dam: **Meadow Lodge Climax's Lass**
9401—445—Sr2—305C
On retest making over 2 lbs. fat per day.
Sold for $2,100.
Classified Very Good.

2nd Dam: **Meadow Lodge Rex's Beauty**
10628—537—G
sired by Bournedale Rex, A. R.

This is a very straight, well-marked calf with very deep body about 75% fawn color.
Study his pedigree carefully, then write for full information.
PREDICTION REX will be priced delivered to your herd.

Is One of These VERY GOOD Cows . . .

. . . The Dam of Your Next Herd Bull?

BLAIR'S REST SUPREME JENNIBELL
BENTON'S JOYFUL JANE
CROASDAILE'S MAXIM'S PRISCILLA
RIEGELDALE EMORY'S CHARLENE
BLAIR'S REST SUPREME WINNIE
*MCDONALD FARMS KING'S KOTTIE
*BLAIR'S REST MAJESTY GIRL
BLAIR'S REST SUPREME GLORY
BLAIR'S REST SYLVIA

ALL HAVE
A. R. RECORDS
In 305—2x Divisions or
ARE NOW ON TEST

ALL CLASSIFIED
VERY GOOD

ALL OF THE ABOVE COWS CLASSIFIED VERY GOOD

*Now on test. Classification pending completion of records. These and other good cows are being bred to **LANGWATER LORD RICHMOND** and **GREEN MEADS KING POWHATAN.**

Send for our sales list

BLAIR'S REST

Box 314, RICHMOND, VIRGINIA - JOHN D. BLAIR, Owner

10 miles west on Route 6
Goochland
for Guernseys

Carefully Chosen
Royally Bred
GUERNSEYS

Traces to Three GREAT COW FAMILIES . . .

COUNTRY FLOWER — CORONET — LABELLE

Langwater Lord Benton

Born: MAY 12, 1946

Sire: LANGWATER ONWARD. A son of Langwater Countryman, A. R., and out of Langwater Cora, 15653—710—D. He is a full brother to Langwater Coral, 18019—853—A and traces to Moonlight's Coronet of Jean Du Luth, 13997—706—A.

LORD BENTON COMES FROM THE LABELLE LINE

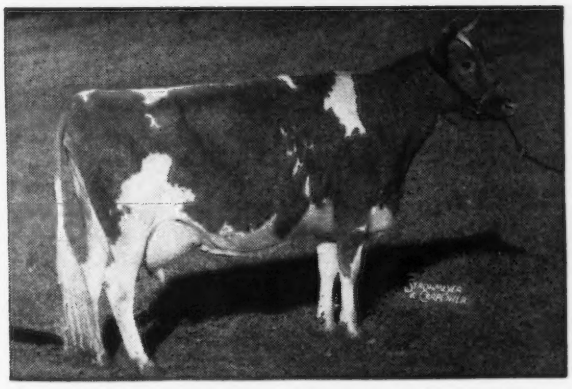

◄**FOREMOST LABELLE**
14554—657—GG
17716—801—AA
Sold for $4,400
3 A. R. daughters, 2 A. R. sons

She is the dam of Labelle of Langwater, 14400—672—AA, that is the dam of **LANGWATER LABURNUM,** 11392—529—Jr2—365C. **LABURNUM is the dam of LORD BENTON AND SHE IS SIRED BY LANGWATER VALENCIAN, A. R.**

COUNTRY FLOWER — CORONET — LABELLE

You can add the proved blood and inheritance of these three great cow families—By Buying BENTON Bulls at Benton. Send for our sales list. Benton is being used on the daughters of McDonald Farms His Excellence and Mt. Ararat's Sir Lucky.

BENTON FARMS • Middleburg, Virginia

DANIEL C. SANDS

Please address all correspondence to SAMUEL L. MOYER

Follow The Foremost Program

At Farm Fields

FOREMOST FOOTPRINT 7th

His Sire

FOREMOST FOOTPRINT

Sire: FOREMOST ACME
3 nearest dams average 17326—868

Dam: LANGWATER COUNTRY BLOSSOM
11936—607—G
15080—729—AA
Sold for $4,500
2 A. R. sons—5 A. R. daughters

Footprint 7th is out of Foremost Royal's Prestine, 12496—596—Jr2—365C. He is being bred to our daughters of Foremost Farm Fields.

BULL CALVES FOR SALE

Farm Fields

WYTHEVILLE, VIRGINIA

HAROLD P. STREET, Owner HAROLD P. STREET, JR., Manager

ECHO FARM

Huntington Long Island New York

For Sale

A selection of A. R. cows and bred heifers

COWS THAT DO WELL AT THE PAIL

Last year . . .

Robin Run Cynthia Lotta was awarded the second prize trophy for 1947 among New York State cows in the 305 (2x) division.

This award was based on the percentage by which her butter fat production exceeded the average of the division in which her record was made. She made 10827—571—Jr3—305C—2x milking.

This year . . .

Cynthia is due to freshen May 16, 1948 to the service of **Runnymede Thunderhead** (14 nearest dams average 14972—727). The calf's 7 nearest dams average 12414—609. If a bull, it will be for sale. Send for price and pedigree.

We will also sell 6 A. R. cows and bred heifers. Send for prices and sales list today.

HERD FULLY ACCREDITED

DR. AND MRS. JOHN BRINKMAN, Owners

ARTHUR NEWTON, Herdsman

Telephones: Huntington 2176 and 5064J

TWO CHOICE MAXIMS...BOTH OPEN

CONSIGNED . . . The 4th Annual Invitational Sale, Henderson County, Sky Brook Farms, Hendersonville, North Carolina, Monday, May 24, 1948

IN THE SALE

ARLO ILLUMINATOR'S DORA
Born: DECEMBER 6, 1946

Sire: BAYVILLE ILLUMINATOR
A son of Quail Roost Illustrator and out of Mary-Jene's Della, 13955—671—A.

Dam: FAIRLAWN MAXIM'S ELDORA
8909—515—G
A double granddaughter of Maxim of Burkeville, A. R.
Sire: Quail Roost Rose Maxim, A. R.
Dam: Maxim's Polly Anna, 9975—546—G.

ARLO NOBLE'S DELIGHT
Born: JANUARY 29, 1947

Sire: QUAIL ROOST NOBLE MAXIM
Full brother to Quail Roost Noble Maximus that was purchased by Red Cross Farm, Winchester, Ky., for $15,000. Traces to both Bournedale Martha and Quail Roost Queen Celeste.

Dam: MAPLETON'S MAXIM'S DONNA
10584—532—Jr2—365C (pending)
A daughter of Fairlawn Maxim's Heritor, out of a daughter of Green Meadow Hornet, A. R.

We recommend these two heifers. Both trace to Quail Roost Rose Maxim, A. R., that is by Maxim of Burkeville, A. R., out of Quail Roost Maxim's May Rose, 15227—867—BB.

T. B. ACCREDITED 540442 . . . BANG'S FREE N. C. 729

L. B. GALLIMORE, Owner F. E. BROWN, Herdsman

ARLO FARMS
GREENSBORO, N. C.

On the Shore of Lake Ontario

OPEN HEARTH FARM

Lake Road, Ontario, N. Y.

SIRE:
FOREMOST ROYAL VALOR
31 daughters sold for an average of $3,111 in the 1942 Foremost Sale. 3 over 800, 5 over 700, 17 over 600, 27 over 500.

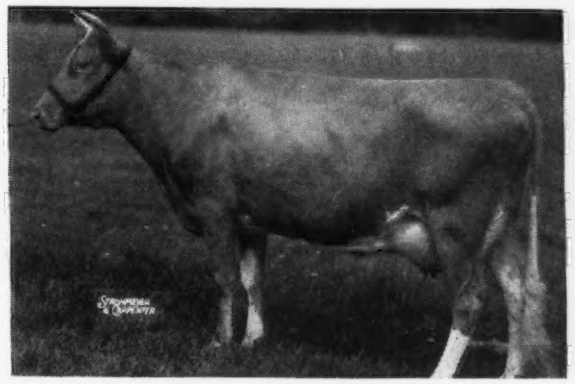

DAM:
FOREMOST ICON
9777—633—F
11352—686—CC
This is one of the real foundation cows at Foremost.

FOREMOST PHOEBE
10334—612—GG

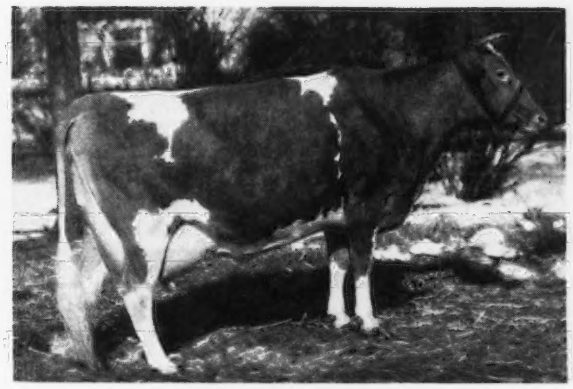

FOREMOST RHOEBE
daughter of Phoebe
10470—549—FF, 12762—645—B

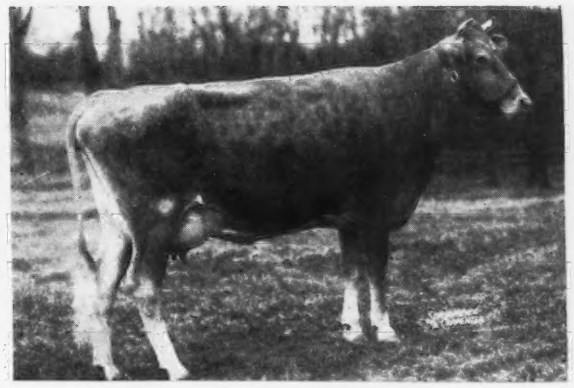

STERLINGOLD PHOEBE
a granddaughter of Phoebe
10557—589—Jr2—305C—3x

We have here at Open Hearth a son of FOREMOST PHOEBE, that was born November 7, 1947. This calf is sired by GREEN MEADS WILLOW CHIEF, our Senior Herd Sire that has six daughters in our herd that have freshened. They are really doing the job of putting out the milk and as for type, many visitors have seen them and are very well pleased with them. We could give you the names of these people but we feel that it is imposing on them to use their opinion. They do have the right kind of udders and the teats are put on in the right place. They have all milked over 40 lbs. a day for us under just good care with milking machines. The breeding behind this calf and the production should merit him to go into a real herd of females and sire the right kind of cattle. A letter will bring you the pedigree and price on this outstanding bull calf.

T. B. ACCREDITED...BANG'S APPROVED VACCINATED

A. S. BLANCHARD, Owner
WEBSTER, N. Y.

C. M. HEPBURN, Manager
ONTARIO, N. Y.

CONSIGNED . . .

23rd Guernsey Sale, Trenton, N. J. Saturday, May 29, 1948

IN THE SALE

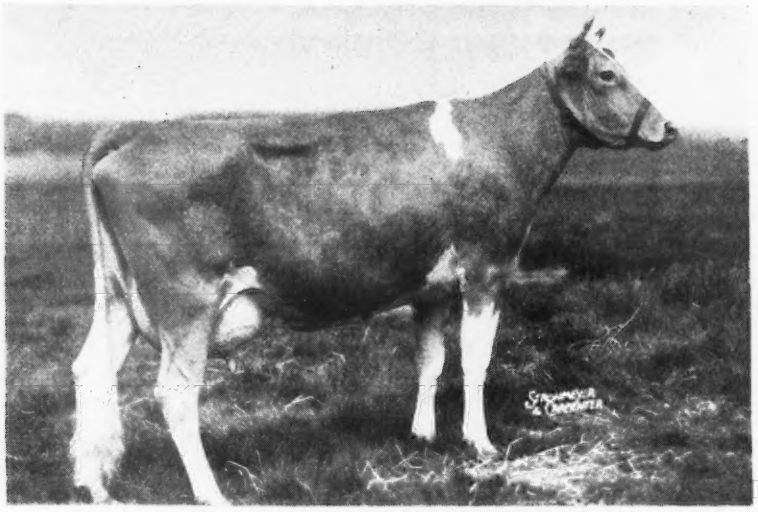

Leeside Southern Sultana

Born May 20, 1945

3259—146—Sr2—305—3x—79 days. Still on test.

Sire: STERLINGOLD PREMIER, 1 A. R. daughter, Sterlingold Phoebe, has 10557—589—Jr2—305C—3x—8th Place Class Leader. Her first month on retest as a Sr3-year-old—1552—82. Another, Sterlingold Prima Donna, has 10217—584—Jr3—365—309 days. Still on test. Will make about 675. 5 more on test at Leeside and will include Sterlingold Pauline, 12098—653—Jr2—365 (pending).

Her Dam

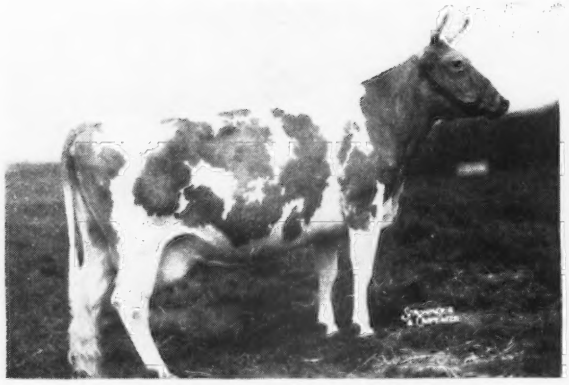

LEESIDE ROYAL SULTANA

A daughter of Caumsett Valor, A. R., out of a daughter of Green Meadow Loyalist, A. R. Valor is sire of 37 A. R. daughters and 8 P. R. sons. 1 daughter over 700 lbs. fat, 6 over 600 lbs. fat, 19 over 500 lbs. fat. Valor is by May Royal's Valor, A. R., and out of Caumsett Ida—16.6 years of age, dam of 11 calves, she has produced over 99 tons of milk. He is a 7/8 brother to Caumsett Dynamo, A. R.

Her Sire's Dam

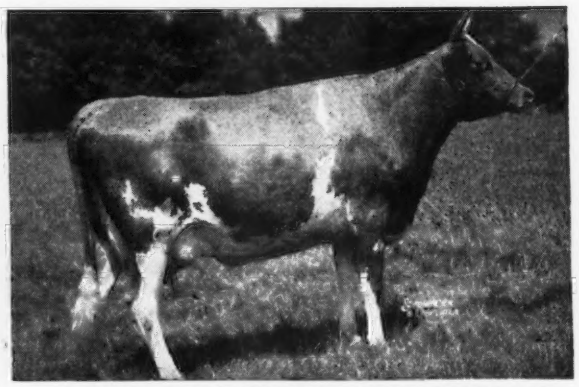

RIEGELDALE MAJESTY'S BUTTERCUP

Class Leader 5th Place and Conn. State Champion

15272—907—Jr3—365C

1 A. R. daughter with 603 as a Jr-2yr-old. She is dam of Sterlingold Premier that is sire of Southern Sultana, in the sale. Premier is by Riegeldale Melba's Emory, A. R. ($30,000). He is a double grandson of His Majesty of Bournedale, A. R., and carries the blood of 2 Class Leaders—Buttercup and **Green Meadow Melba,** 15342—963—Sr2—365C—**World Record.**

FULLY ACCREDITED

LEESIDE FARM • *Lumberville, Pennsylvania*

EDWARD RILEY, Owner

LEONARD MYERS, Manager—Sugan (Penn.) 3631

MINNESOTA GUERNSEYS

Country Flower and the Coronet families
WHAT A COMBINATION OF PROVED INHERITANCE

WITCHWOOD HELIOS

Born July 21, 1945
Sire: LANGWATER HELIOS, A. R. A son of Langwater Countryman (Country Flower) and Langwater Crescent, 14432—735—BB (Coronet).

His Dam

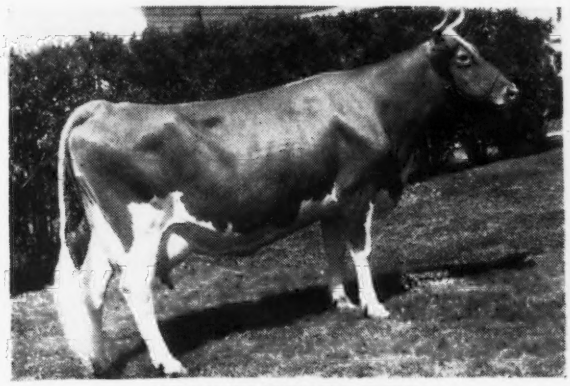

HARMONY HOLLOW FLEUR
18187—900—A
A daughter of Coventry Villa's Sequel, A. R., out of an 857 Dunwalke Dictator daughter.

Helios is the result of crossing a well-bred Langwater sire on an intensely bred Sequel—Valentine cow. A check of your Performance Register will show that this nick has been successful in many cases.

His 3 nearest dams average 832 lbs. fat. Helios is being bred to our daughters of BOULDER BRIDGE ROYAL BLOOM and BOULDER BRIDGE CONVOY (both are by Matchmaker—Royal Bloom is out of Douglaston Lady Lucy—Convoy is out of the Sequel Maid family).

Helios calves are now arriving. We will sell his sons or occasionally a few good cows or heifers bred to his service.

OAKVALE FARMS
HANKS BROS., Owners — Winnebago, Minnesota

Did You Notice ?

The dam of our sire

Pagan Boy of Oakleigh

comes from the same female line as the second high bull in the 1947 Curtiss Candy Bull Sale at $2,100.

A Great Female Line

Dam . . . **SPOT OF VANITY**
13318—648—AA
Classified Excellent

Maternal Sisters

JOY OF VANITY
12659—674—B

PRIDE OF VANITY
13251—792—Sr2—365

For Sale—
A bull calf born April 6, 1947, by King Max from Wecco's Sylvia, a daughter of Pagan Boy of Oakleigh with A. R. record.

WECCO ACRES

Stillwater, Minnesota
W. E. CUSHNER, Owner
CLINTON BURSON, Herdsman

One of the King Don—Hero Cross

Burton Lane's King Don

Born: NOVEMBER 1, 1944
Sire: **GREEN MEADS KING DON**
A maternal brother to 3 full sisters

GREEN MEADS LADY DESIRE
14846—800—Sr2 (365C)
Class Leader 7th Place

GREEN MEADS LADY DELIGHT
14165—747—EE

GREEN MEADS LADY DEVOTION
13911—737—EE

He is by Green Meads Levity King, A. R. 9 A. R. daughters—3 over 700 lbs. fat.

Dam: **BOULDER BRIDGE QUEENLY**
10664—491—Jr2 (305) 2x
15748—667—Sr4—365 in 328 days

A daughter of Valleywood Valiant Hero, A. R., out of Little Orchard Comely, 13196—625—AA.

KING DON carries the blood of—
The Levity family
The Theda Bara family } **Close-up**
The Harriet family

3 daughters in the herd and more to come. King Don is now in active service and his Get are most promising.

Bull calves of this breeding are now available

CRESTWOOD and WEST LINE FARMS

Streverling Dairy

CARL KEHRET — AUSTIN, MINNESOTA

To Further Strengthen the
LANGWATER PETER PAN Inheritance in our Herd
We Selected . . .

CHARLESCOTE PEACEMAKER

Born: JUNE 15, 1944
His Paternal Granddam

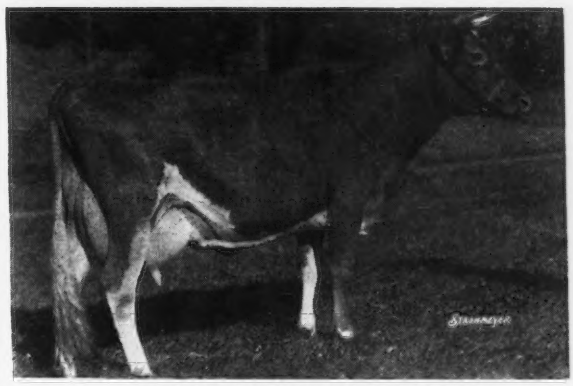

LANGWATER HONORIA, A. R.
A daughter of Langwater Peter Pan, A. R.
13264—698—G, 17270—937—AA
2 A. R. sons—5 A. R. daughters

PEACEMAKER is by Langwater Peter, A. R. **PRODUCTION INHERITANCE.** The average of his first 12 daughters milked 3 times a day is 13708—705—all immature. 5 Class Leader records. Peter is out of Honoria (see above).

PEACEMAKER is out of Broadwater Petrouchka, 11589—602—EE, 1 A. R. daughter with 11379—619—Jr3—365C. Petrouchka traces twice to Langwater Peter Pan.

We offer for sale . . . A Peacemaker son out of Lawguern Valdrean, 10520—436—Jr3—365—2x, a daughter of Lawguern Steadfast, A. R.

Also for sale . . . A few bred heifers or cows.

LAWGUERN FARM
MR. AND MRS. CLINTON J. LAW — P. O. BOX 458, MANKATO, MINN.

We are breeding our heifers to ACE

P. V. CORINNE'S ACE

Born: NOVEMBER 18, 1946

Sire: **Bournedale Ace's Rival, A. R.,** he by Bournedale Memoir's Ace, A. R.

The Ace's Rival daughters are real producers.

Here are some of the Ace's Rival daughters: FARRAGUT'S ACE'S ALICE, 16280—723—Jr2—365; FARRAGUT'S ACE'S PORTIA, 15960—722—Jr3—365; FARRAGUT'S ACE'S PRIMROSE, 13471—621—Jr3—365; STERCHI'S SALLY RAND'S MAYME, 11402—523—Jr2—365.

His Paternal Granddam

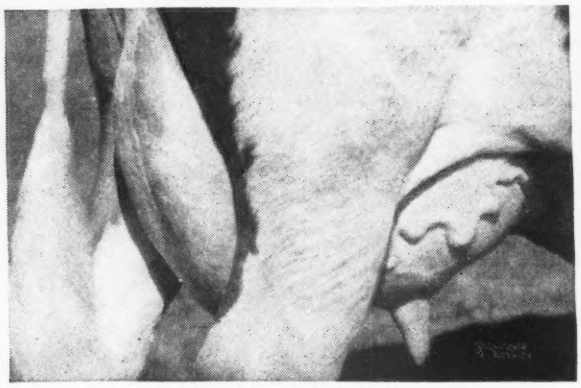

Udder of **BOURNEDALE LA BELLE, 12599—737—FF.**
Her Dam: BOURNEDALE QUEEN LA NOCE, 14849—807—BB.
Dam: **Riegeldale Sensation Corinne**
13585—650—Sr4—365C
A daughter of Riegeldale Maxim Sensation, A. R.

CORINNE'S ACE—is backed by a lot of production. His first calves will be due this summer.

Reserve your ACE calf now. We have also bull calves by our other MAXIM-bred sires.

T. B. ACCREDITED

Sledge Guernsey Farm

TY TY, GEORGIA

JAMES & JOHN SLEDGE, Owners — L. J. CLARK, Herdsman

Traces to the Coronet Family

GREEN MEADS WARNER

Born JUNE 7, 1945

His Paternal Granddam

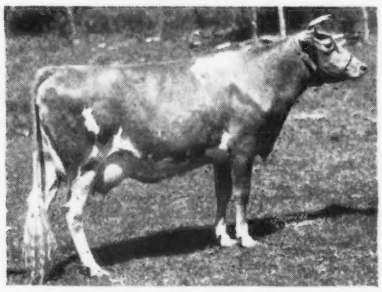

GREEN MEADS LADY WILLOW
15344—815—Jr2—365C
Class Leader 10th Place

WARNER is by Green Meads Corsican, that is by Langwater Corsican, A. R., and out of Lady Willow (see above). **Through Corsican he carries 2 crosses to Jean Du Luth Coronet.**

WARNER is out of Green Meads Queen Wendy, 15008—687—BB. A daughter of Langwater King of the Meads, A. R., out of Langwater Wendy 2d, 13594—656—CC.

HIS SONS FOR SALE. SEND FOR OUR SALES LIST.

Eolia

WATERFORD, CONNECTICUT

MRS. MARY S. HARKNESS, Owner — CELEST LAMARE, Manager
WILLIAM COLLINS, Herdsman

ELMCREST FARM • Coxsackie, New York

SINCE THE 305—3x CLASS BEGAN

We have completed: 1 World Record, 5 Class Leading records

Completed in 1947 — **MASIE OF FLINT HILL**
13812—635—Sr4—305C
State Champion
Class Leader 7th place when made, now 10th

4 Others → **MINNIE OF FLINT HILL**
14131—710—Jr4—305C, World Record

→ **BROOKDELL COLONIAL LADY**
13261—663—Jr4—305C
5th Place when made, now 8th.

→ **ELMCREST GREY ANNIE LAURIE**
13249—645—Jr3—305
1st Place when made, now 5th

→ **WHITE FARMS GLAD**
11360—572—Sr2—305C
5th Place when made, now 10th.

FOR SALE
- We have a son of Masie
- A grandson of Colonial Lady and Annie Laurie

Your inquiry is Invited

JOHN O. AND BERTHA T. YEOMANS, Owners — KAY AND LARRY KLAUS, Managers

Bournedale Coronet's Maxim, A. R.

His Dam

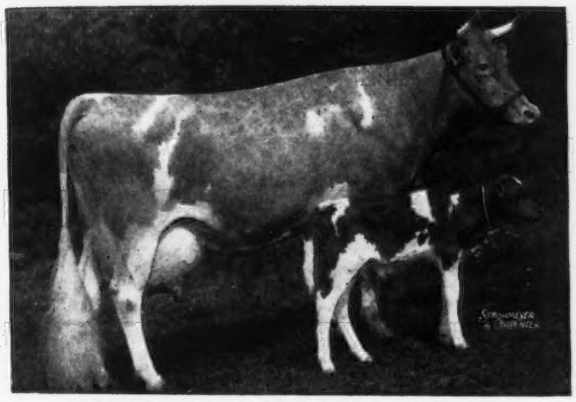

BOURNEDALE PRINCESS CORONET
11236—582—GG, 15073—764—EE
18859—1019—Jr4—365C, World Record

is from one of the

TOP FEMALE LINES IN HISTORY

His 2nd Dam:

ATAMANNSIT PRINCESS CORONET
11324—604—F
13495—674—D
17810—946—A

His 3rd Dam:

JEAN DU LUTH CORONET
12603—580—EE
11721—568—CC
20004—952—AA

His Sire:

Bournedale Memoir's Ace, A. R.
12 A. R. daughters, 11 over 500 lbs. fat.

A son of Bournedale Memoir,
17399—793—A,
2 A. R. sons, 3 A. R. daughters.

Sons

of **Coronet's Maxim,** for sale. Send today for information on a Coronet's Maxim son from a top A. R. cow.

BOURNEDALE GUERNSEYS

JULIA DYCKMAN ANDRUS MEMORIAL, INC. 1156 N. BROADWAY, YONKERS, N. Y.

Foundation Sire

Coker Rose Gold King, A. R.

Several Daughters and Granddaughters
In Our Herd.

Great Cows Close-Up—Top and Bottom

DAM . . .
COKER QUEEN OF GLORY
13598—701—A
13910—703—A
15339—804—AA

MATERNAL GRANDDAM . . .
HELEN GOULD OF COKER FARMS
14203—754—A
1 A. R. son, 4 A. R. daughters

PATERNAL GRANDDAM . . .
CAVALIER'S SUNBEAM OF CLOVER FARM
13372—773—B
12710—728—A
2 A. R. daughters

The Gold King daughters and granddaughters are being bred to Glenburnie Golden's Lad and Hill Girt May Royal.

FOR SALE . . .
BULL CALVES TRACING TO A PROVED GLENBURNIE FOUNDATION

Conover's Hightstown Guernsey Dairy

CLIFFORD L. CONOVER, Owner
JOHN GRAY, Herdsman
Hightstown, New Jersey

He comes from a great female line
CHURN CREEK'S ELLTON MAXIM

Sire: **Cesor Ellton Maxim,** he by Cesor Bon-Ton, A. R. and out of Cesor Noble's Ella, 13007—597—AA, she in turn out of Bournedale Cinderella, 15207—668—BB.

His Dam

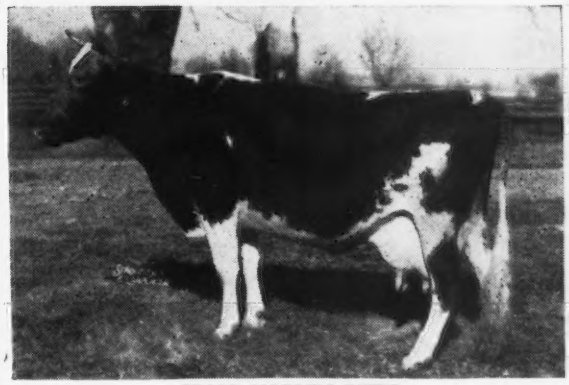

CESOR NOBLE'S BETH
12583—595—FF
1 A. R. daughter, Cesor Golden Blanche
12230—582—G

2nd Dam: **Bournedale Bonnie Lass**
13623—630—DD. 3 A. R. daughters

3rd Dam: **Bournedale Memoir**
17399—793—A. 3 A. R. daughters, 2 A. R. sons

Ellton Maxim is a combination of La Noce and Coronet plus an infusion of Africander. ELLTON MAXIM calves arrive in June.

Reserve your son today

ALLAN MANOR FARM
ROCKY MOUNT, N. C.

A. C. MIMS, Owner
Address: N. M. LOWE, Manager
Route 3, ROCKY MOUNT, N. C.

We are Looking Ahead with-

Knightdale Maxim's Majesty

Born: October 5, 1947

Sire: **Clear Springs' Majesty's Maxim**

Sired by Riegeldale Emory's Majesty by a double grandson of His Majesty of Bournedale out of Bournedale Bellona, 14915—751—D, 17871—921—A.

His Paternal Granddam

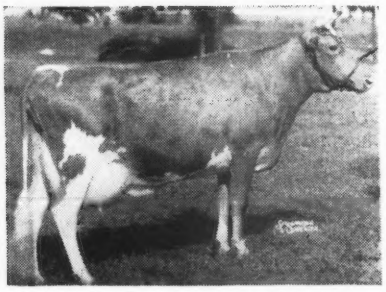

CLEAR SPRINGS' ELIZABETH
13080—751—FF, 14682—790—A

Dam: **Ideal's Beth**
9110—437—GHI
6803—327—DHI
13282—649—AHI

A daughter of Foremost Maxim's Ideal, A. R.

We now have 2 sons of Ideal's Beth in the Herd

State Bang's Free 492 — Accredited for T. B. No. 546740

KNIGHTDALE FARM
Guilford, College, N. C.

CLARENCE O. KNIGHT — Owners — CHARLES L. KNIGHT

Beaver Creek Guernseys Do Good for Others

At Cone's Dairy, Plant City, Florida

BEAVER CREEK ROSANNE
5119.0—189.32—Jr4—305 2x in 105 days

BEAVER CREEK DUEWEESE
Just started on test Sr3—305—2x

At Lakemont Dairy, Winter Park, Florida
Carroll Ward & Son

BEAVER CREEK GAY MARY
9231.8—464.96—Jr4—365 in 311 days

We Can Offer

Sons of our double grandson of Riegeldale Melba's Emory, A. R. ($30,000) or by our Hollimost son out of the proved Frolic line.

Occasionally a few females.

Herd Federal Accredited for T. B.
State Bang's Free No. 23

BEAVER CREEK FARM
McCOLL, SOUTH CAROLINA

O. J. Fletcher, Owner

ROUGHWOOD GUERNSEYS

100 Head at Center Harbor, New Hampshire

Negative to the Blood Test **ESTABLISHED 1907** ***Federal Accredited***

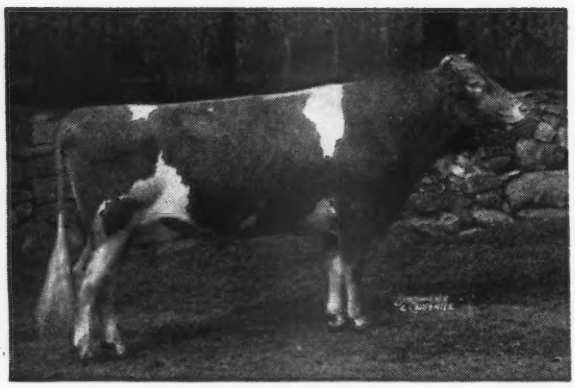

◀ **Chedco Levity King 346901**

One of our Herd Sires

Sire:
CHEDCO CORONATION KING 241118
17 A. R. daughters, 6 P. R. sons

Dam:
CHEDCO HONEYMOON 460447
13548—752—AA

This young bull is giving us heifers of great promise. We can usually offer a good young bull out of an outstanding producing dam or a few females, at reasonable prices.

Address GEORGE N. BARRIE
Superintendent

Chestnut Hill, Massachusetts

Friendship Guernseys

We offer Bull Calves for sale . . .

A choice selection of well-bred bulls by sires rich in Valor's Climax, A. R., inheritance and out of cows like these featured below.

TYPICAL A. R. COWS

	MILK	FAT	AGE
FRIENDSHIP NANCY BELLE	15363	727	AA
FRIENDSHIP BEDA BELLE	14475	657	A
FRIENDSHIP V. C. GEM	13924	639	AA
FRIENDSHIP ANTOINETTE	14110	633	BB
FRIENDSHIP RENOWN VERA	11806	530	Sr2—365C
FRIENDSHIP B. MARIEL	11416	500	GG
FRIENDSHIP NANNA BELL	13808	708	G

We offer a bull calf out of Antoinette and sired by Royal Crescent, a son of Horn's Clarissa, 18434—884—AHI, 17666—909—AA (sold to Langwater Farm, North Easton, Mass., for $2,300). This calf was born September 28, 1946.

We offer a bull calf out of V. C. Ondine and sired by Royal Crescent. This calf born November 6, 1946 is a good one.

FEDERAL ACCREDITED

Friendship Guernseys

STATE BANG'S ACCREDITED CERTIFICATE No. 3

Estate of A. A. Thompson **NEW GENEVA, PENNSYLVANIA** **Evelyn Thompson, Manager**

A Double Prediction . . .

Studded with Excellent Dams

McDONALD FARMS HIGH LAIRD

Born April 6, 1946

Sire: McDONALD FARMS HIGHTIME, 1 A. R. daughter. McDonald Farms High Jilda, 12365—625—Jr2—365. Many other daughters on test. Hightime is a son of Foremost Prediction, A. R. 101 A. R. daughters, 26 daughters over 700 lbs. fat, and 8 Excellent daughters.

His Paternal Granddam

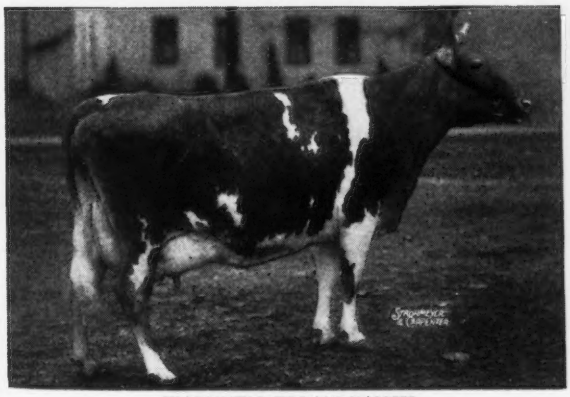

WALNUT'S ELLA'S PANSY
12973—661—AA. Classified Excellent

Dam: McDONALD FARMS HONORIA, 10972—614—GG, a daughter of Prediction and out of McDonald Farms Fleda, 10936—613—F, 11091—615—CC, classified Excellent.

Laird is being bred to the daughters of McDonald Farms Imperial (McDonald Farms Prediction—McDonald Farms Ellen, 11465—685—6yrs.—365C).

We can soon offer some LAIRD sons.

T. B. ACCREDITED 319703 . . . STATE BANG'S FREE 40

WILBURN FARM

Fredericksburg, Virginia, 3 miles west on Highway 3

W. S. DICKINSON & SON, Owners Tel. CHANCELLOR 1203

Clear Spring's Maxim Design

Sire: **Clear Springs' Advancer, A. R.**, a son of Maxim of Burkeville, A. R., out of Maxim's Inez of Quail Roost, 11285—621—C, 15613—829—A.

His Dam

ZIMALCREST SCARLETT
12616—670—D

A Sam Zimmerman bred cow by Quail Roost Maxim's Design, A. R., out of a great producing A. R. daughter of Illustrator's Laddie, A. R.

MAXIM DESIGN—is being mated to the COMMANDO daughters. His calves are the right sort.

↓

Sons out of good A. R. cows.

↓

Send for price and pedigree today. Better still, visit us.

FEDERAL ACCREDITED 538613 . . . BANG'S CERT. 230

ARCHDALE FARMS

KINGS MOUNTAIN, N. C.

NEISLER MILLS, INC., Owner H. P. DIXON, Manager

We Took Top Maxim Blood and Added a Little Butterfat

Our Junior Herd Sire

HOLLIKNOLL MAXIM PRINCE

Born: April 25, 1946

His first calves are arriving and they look like what we ordered.

His Sire

QUAIL ROOST ROSE MAXIM, A. R.
Sold for $11,000.
47 A. R. daughters, 2 A. R. sons, 6 P. R. sons.
1 daughter over 900, 3 over 800, 7 over 700, 11 over 600.
Fairlawn Maxim's Debbie, 15610—915—6yrs.—365. Classified Excellent. Sold for $5,100.
Fairlawn Maxim's Genette, 15700—850—Sr4—365 (pending).

His Dam

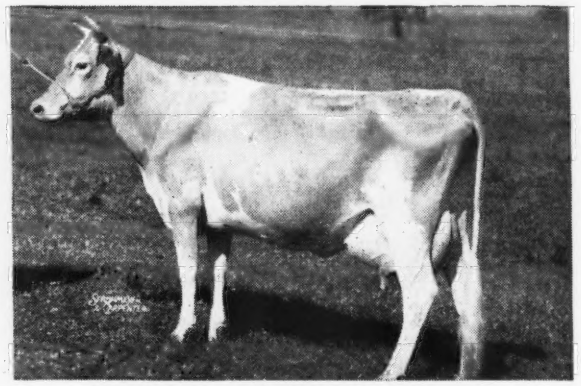

BURCH'S BUTTERFAT VIOLET
15836—786—GG, National Champion in this class, 1946. Classified Very Good. Her daughter has just completed a nice record, Holliknoll Royal Rose, 15320—707—Jr2—365 (pending).
Fairlawn Maxim's Genette's son, Holliknoll Maxim Rose Gold, goes to head the Virginia State College herd and his ¾ brother, Holliknoll Maxim First Chic, goes to head Mr. H. D. Menken's herd, Upperville, Virginia, topping the Virginia Guernsey Breeders' Heifer Sale at $825.

We are offering two ¾ brothers to HOLLIKNOLL MAXIM PRINCE

1 HOLLIKNOLL MAXIM SEQUEL, born: November 3, 1947, is consigned to the 3rd Central Carolina Sale, May 26, 1948, Lexington, N. C.

Here is a top-bred young bull.

Sire: **Quail Roost Rose Maxim, A. R.**
Dam: **Burch's Butterfat Pet,** paternal sister to Violet (above)
14643—655—Jr2—365C
A daughter of Hilltop Butterfat Victor, A. R.

Offered at Private Sale

2 HOLLIKNOLL MAXIM ALERT, born: May 16, 1947

Sire: **Quail Roost Rose Maxim, A. R.**
Dam: **Burch's Butterfat Lois,** 14180—673—Jr2—365
A daughter of Hilltop Butterfat Victor, A. R.

Likewise we offer at this time

1. HOLLIKNOLL MAXIM MASTERPIECE

Born: February 7, 1948
Sire: **Quail Roost Rose Maxim, A. R.**
Dam: **Coker Silver Goodness**
13632—812—C
A daughter of Coker Silver Ophir, A. R.

2. HOLLIKNOLL MAXIM LUCKY

Born: April 29, 1947
Sire: **Quail Roost Rose Maxim, A. R.**
Dam: **Holliknoll Foremost Tulip**
10855—500—Jr3—305—3x

Full brother to Holliknoll Maxim Silver, sold for $1,100 Virginia State Sale, 1947.

W. M. CAMP, Owner
MAX W. TIMBERLAKE, Manager
Box 204

HOLLIKNOLL FARM
FRANKLIN, VIRGINIA

Another "Bon-Ton" Heifer You Will Really Like

consigned to 4th Annual Invitational Sale—Henderson Co. Guernsey Cattle Club, Shy Brook Farm—Hendersonville, N. C.—Monday, May 24

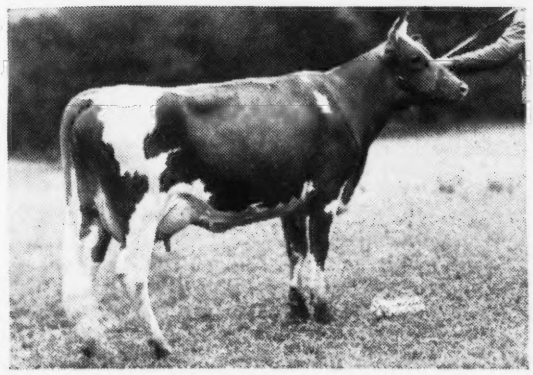

We like both the heifer ← and her udder →

BRAYS ISLAND BON-TON ACTRESS

Born: 11-19-45—Fresh 2-2-48
Sire: Cesor Bon-Ton's Premium
Dam: Prince's Glory's Actress—11045-512-Sr. 4-365-730
Now on retest
8767-449-6 yr.-365C-230 days

UDDER OF BRAYS ISLAND BON-TON ACTRESS

"Actress" is now on test and to date has milked up to 44.4 lbs. per day on twice a day milking as a first calf 2 yr. old. Will be bred prior to sale to Woodacres Royal Corinthian.

They Must Pay—Or—They Don't Stay

Write us your needs *Visitors always welcome*

M. B. Sowerby, Herdsman
T. B. and Bang's Accredited

BRAYS ISLAND PLANTATION

F. B. DAVIS, JR., Owner
YEMASSEE, SOUTH CAROLINA

BRED RIGHT • Fairlawn Performer's Honor

Sire: **Fairlawn Memoir's Performer**—a son of Fairlawn Peerless Actor, he out of Bright Lad's Actress, 11915—584—G, 19146—980—Jr4—365, Class Leader 3rd place, classified Excellent. Performer is out of Coronation Memoir, 15493—875—B, a granddaughter of Green Meadow Melba, 15342—963—Sr2—365C, World Record.

His Dam

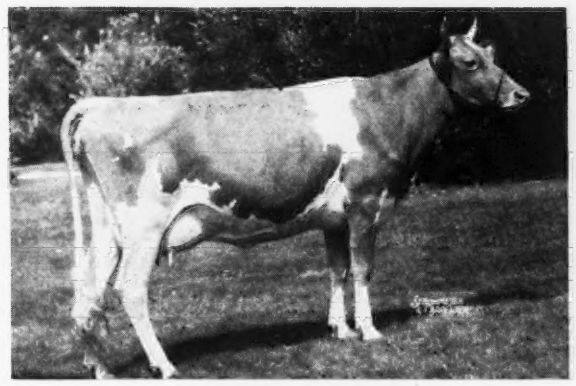

FAIRLAWN K. GLORY
13414—622—GG
17246—815—Jr4—365C (pending)
Maternal sister to Nyala Peerless Prince, our senior sire.

His Maternal Granddam

FAIRLAWN PEERLESS ERMINE
9325—436—GgG, 14469—707—DD
On test, 3391—264—7yrs—365—3x in 58 days
Dam of Nyala Peerless Prince, our senior sire. Also dam of Nyala Supreme Commander, Junior Champion Bull Calf, Md. State Fair, 1947.

PERFORMER'S HONOR—sons are for sale.

WORLD RECORD—CLASS LEADER Inheritance and from high producing dams.

NYALA FARM • Greens Farms, Connecticut

F. T. BEDFORD, Owner
HORACE LANUTE, Managing Herdsman

Please address correspondence to:
MR. AND MRS. J. W. FOSTER, Managers

GWENWILMAR *Consigns:*

WOOSTER SALE, JUNE 8, 1948 — WOOSTER, OHIO

1. GWENWILMAR FLASH'S JOY, born May 9, 1946

Sire: **Langwater Flash, A. R.**
Senior Sire at Gwenwilmar

Dam: **Gwenwilmar Jean**
10984—452—GG
9775—413—Sr3—305C
on retest 8835—379—Sr4—305—3x in 268 days

Bred October 30, 1947 to Clearfield Bell Boy, a Langwater Arnold son.

2. GWENWILMAR FLASH'S JOSEPHINE, born March 23, 1946

Sire: **Gaylord Squire's Target**
His first daughters now in milk.

Dam: **Judy of Spreading Elm**
A Langwater Flash daughter

Bred September 11, 1947 to Gwenwilmar Flash's Albert (Langwater Flash—Gwenwilmar April, 15315—810—5yrs.—365).

3. GWENWILMAR JEAN, born October 9, 1942, 10984—452—GG, 9775—413—Sr3—305C

Sire: **Gwenwilmar Prince**
A son of Raemelton Sunny Duke, A. R., out of Villa-Way Prosperity, 16310—724—AA.

Dam: **Gwenwilmar Jolly**
10478—475—G
A daughter of Valleevue Admiral, A. R.

Bred August 11, 1947 to Langwater Flash, A. R. Due May 21, 1948.

4. DONNA OF SPREADING ELM, born January 12, 1942, 12426—615—Sr4—365.

Sire: **Langwater Flash, A. R.**

Dam: **Molly of Spreading Elm**
10699—590—7yrs.—305C

Bred September 3, 1948 to Gwenwilmar Flash's Albert (see above).

5. GWENWILMAR TARGET'S JULABELLER, born March 17, 1947

Sire: **Gaylord Squire's Target**
Junior Sire at Gwenwilmar, a son of Langwater County Squire, A. R.

Dam: **Judy of Spreading Elm**
(see above)

These are all good individuals—Due right around sale time.
You can make money investing in these Guernseys.

GWENWILMAR FARM - Chagrin Falls, Ohio

W. H. DAVEY, Owner T. B. ACCREDITED 477786—BANG'S ACCREDITED 7959 ERNEST LEHMAN, Manager

Located on River Road, three miles south of Chagrin Falls

Two Good Females in Our Herd

CLEAR SPRINGS BARBARA
11369—509—G
12661—609—B

2 daughters in the herd

TWENTY-FOUR KARAT MELODY FAIR
Born: June 12, 1946

Heifer Born: July 11, 1947

BONNIE'S MELODY MAID
2 daughers in the herd

TWENTY-FOUR KARAT MARIE
Born: July 18, 1945

TWENTY-FOUR KARAT HOLLI-GOLDETTE
Born: January 5, 1947

We can offer sons of cows like these that carry on as good producers and reproducers by our sire Clear Springs' Gay Lad (Clear Springs' Advancer, A. R.—Clear Springs' Gracious, 11809—664—FF).

SEND FOR PRICE AND PEDIGREE

FEDERAL ACCREDITED HERD NO. 5466007
STATE BANG'S FREE NO. N. C. 801

TWENTY-FOUR KARAT FARM
SALISBURY, N. C.

W. H. LEONARD, Owner W. M. RITCHIE, Manager

The COUNTS are GOOD

Clear Springs' Royal Count, A. R.

Sire: **Clear Springs' Advancer,** A. R., herd sire at Clear Springs Farm, Concord, N. C. Advancer is by Maxim of Burkeville, A. R., out of Maxim's Inez of Quail Roost, 15613—829—A, a daughter of High Point Prince Maxim, A. R.

His Dam

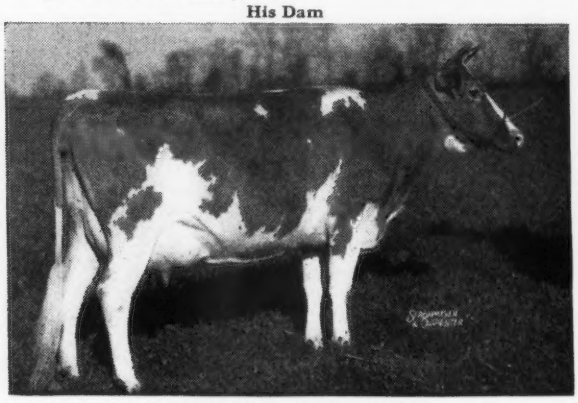

ROYALIST'S ROYAL LADY
9647—533—EE, 10401—586—A
1 A. R. son—2 A. R. daughters

COUNT—has many daughters in our herd. His sons are for sale.
OR sons of Quail Roost King Glamour (Quail Roost Maxim King, A. R.—Rose Bud of Burkeville, 13853—777—A) and Quail Roost Noble Roseboy (Cesor Noble Maxim—Quail Roost Queen Rosebud, 9185—559—E) OUT of COUNT daughters.

Write us your needs.

T. B. ACCREDITED . . . BANG'S FREE

TWIN BROOK FARM
Mocksville, North Carolina

P. B. BLACKWELDER J. C. SANFORD

ELMSTEAD FARM

From The PALOTTERIE Family . . .

ARGILLA CRUSADER

Born JULY 12, 1943

A full sister, Argilla Joyful, was purchased by John W. Hanes, Ben Tulloch Farm, Millbrook, New York, for $1,300.

Sire: LINCOLN CRUSADER, A. R.

HIS DAM

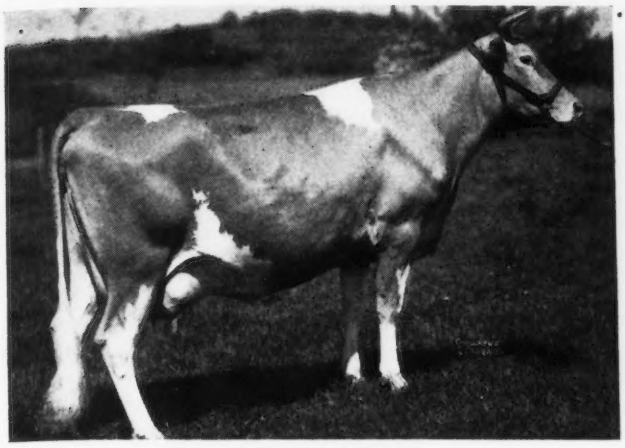

ARGILLA PALOTTERIE
13031—709—G
Sire: **Aiyukpa L. Czar, A. R.**
A double Levity
Dam: **Palotterie of High Rock, A. R.**
17435—945—A
4 records over 900 lbs. fat.
4 A. R. daughters, 4 A. R. sons.

We offer stock for sale rich in the best of proved Argilla blood lines. Every animal in the herd traces from 1 to 7 times to Dolly's Foremost of High Rock, A. R.

ACCREDITED—VACCINATED BANG'S FREE HERD NO. 73
12 Years Vaccinating for Bang's

LEWIS E. KING • North Brookfield, Mass.
(Guernsey Herd Improvement testing)

More Like This One

Sire: Caumsett Deershorn, his first 3 daughters have just calved and look especially nice. Deershorn is by Caumsett Dynamo, A. R., great production sire.

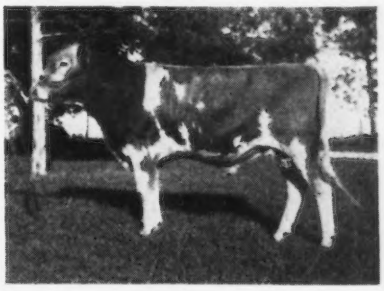

Deershorn Winnie's Dynamo

Sold to Mr. Lawrence Trewyn, Palmyra, Wisconsin in April, 1946.

His dam is Deershorn Foremost Winnie, 10778—529—FHI, 11894—564—Sr3—HIR, on retest, 9594—470—Sr4—HIR in 269 days. A daughter of Deershorn Foremost, A. R.

¾ of our herd today is made up of many daughters of Deershorn Foremost that are tested year after year.

We offer—FOR SALE—bull calves three-quarter the same blood as the one above.

T. B. ACCREDITED—BANG'S FREE ACCREDITED

DEERSHORN FARM

STERLING JUNCTION, MASSACHUSETTS

V. D. MUDGETT, Owner

What Is Your Opinion?

We feel that the dam of HUNTERDALE GOLDEN MAXIM has about everything you look for in a dairy cow.

DAM OF GOLDEN MAXIM

◀ Afton's Golden Marie

Who could ask for anything more?

1. **PRODUCTION**—Yes, she made a Class Leading record, 10938—596—Jr4—305C—3x 5th place when made.
2. **TYPE**—Yes, she was Senior and Grand Champion, Iowa, Missouri, 1947. Classified Excellent.
3. **POPULAR BLOOD LINES**—Yes, she sold for $10,000. She is by Bournedale Golden Steadfast that is by Bournedale Golden Majesty and out of Bournedale Memoir, A. R.

ALL THIS AND WHAT IS EVEN BETTER IS THAT—GOLDEN MARIE IS THE DAM OF OUR YOUNG SIRE—**HUNTERDALE GOLDEN MAXIM.**

T. B. ACCREDITED NO. 545113—BANG'S FREE NO. 1049

HUNTERDALE FARM • Franklin, Virginia

(3 Miles out on Highway 641)

W. H. SCOTT, Owner — Address Correspondence to GORDON W. BRIDGES, Manager

REINFELD FARMS, Inc., Scobeyville, N. J.

TWO Tops To Langwater

CONSIGNED . . . LANGWATER INVITATIONAL SALE, Glenburnie Farm,
FRIDAY, MAY 28, 1948

A Very Good A. R. Romulus Daughter

A Bred Heifer by Highlander out of a Class Leader

IN THE SALE

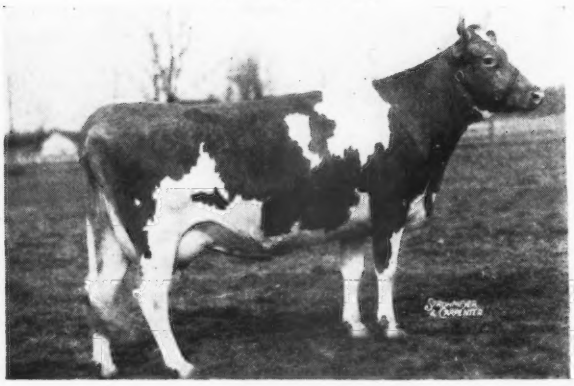

◀ COLDSPRING'S ROMULUS' DOTTY

11405—609—DD, 14257—760—5yrs.—365C
Calved January 3, 1948, classified Very Good
Sire: Langwater Romulus
Dam: Coldspring's Hardwick's Daisy
11720—546—EE

One of the proved—popular Romulus—Hardwick's Royal Cross. Traces to Langwater Country Flower.

IN THE SALE

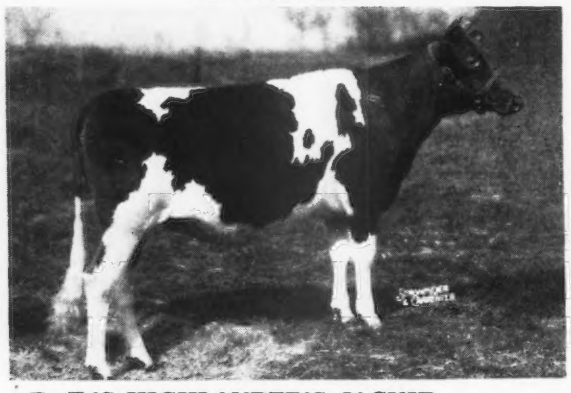

R. F.'S HIGHLANDER'S JACKIE
Dropped: July 18, 1946.
Bred December 21, 1947 to Pine Manor King Melody Master.
Her Sire: McDONALD FARMS HIGHLANDER (Foremost Prediction—Minada Misty Storrs).
A full sister to **Jackie,** on test as a Jr2-year-old, is making 800 lbs. fat.

Her Dam

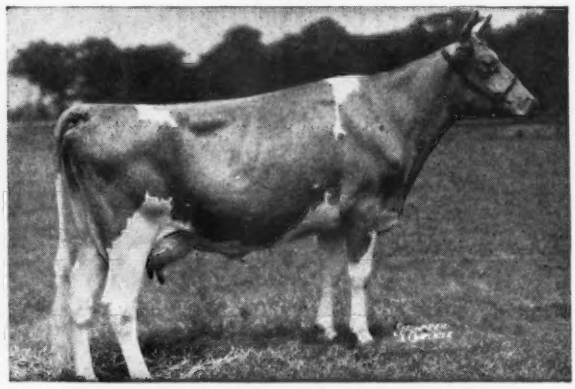

HARMONY HOLLOW JACQUELINE
12104—625—Jr2—305C—2x (4th Place)
17611—920—Sr4—365C
18796—1014—6yrs.—365C (9th Place)
1 A. R. daughter, Reinfeld's Pauline, 15432—840—Sr3—365C, that sold for $2,000, 1947 Guernsey Sale.

Highlander is a maternal brother to McDonald Farms Fabron that is the sire of McDonald Farms Hester that topped the 1947 Curtiss Candy Company Sale at $13,000.

We Are Proud To Consign These Two Outstanding Females To The Langwater Invitational Sale . . . **They Are The Right Sort . . . Bred Right . . . They Look Right . . . They Are Right.**

A. V. SHEPPARD, Manager — JOHN ESCH, JR., Herdsman

FORGE HILL FARM

R. D. 4, Newburgh, New York

Bell Buoy and Faithful Blood Intensified

The Acme 25th Get is arriving and we think you will agree—They are most promising.

FOREMOST ACME 25TH

Born: JANUARY 26, 1946

HIS DAM

FOREMOST KEEPSAKE

10866—616—G
12296—665—BB
12596—700—AA

Dam of **Foremost Acme 25th** and Foremost Quetzel, 13185—600—GG, 15690—830—D, sold for $7,100 Foremost Sale, 1942.

TWO MATERNAL SISTERS TO HIS DAM

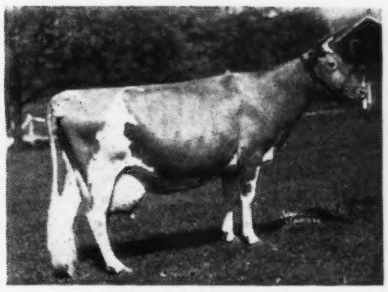

VALOR'S FAITHFUL
20011—976—AA
World Record when made.

Dam of: Foremost Prediction A, R., Foremost Royal Valor, A. R., Foremost Quaint Lady, a daughter, sold for $15,000 Churn Creek Dispersal. 5 A. R. daughters all immature average 16935—834; 25 A. R. daughters all immature average 13359—678. Nine daughters sold in the 1942 Foremost Sale for an average of $3,111. A full brother to Foremost Noble Girl, 15433—807—DD.

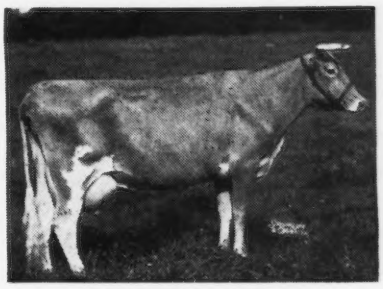

SUPERB'S FAITHFUL

9 A. R. records:

19678—1077—6yrs—365C (3rd Place), 19471—1017—9yrs—365C (5th Place), 17363—931—Jr4—365C (8th Place). Dam of **Foremost J. C.** and Foremost Quantity, 16047—737—G, 17978—861—DD, 18288—874—B.

Acme 25th is by Foremost Acme, A. R., and out of Keepsake (see above). Keepsake is by Foremost Bell Buoy, A. R., out of Mixter Faithful, A. R. His sons for sale . . . Especially promising is Forge Hill Acme, born, March 29, 1948. He is out of Forge Hill Valphyllis, 9468—457—FF, she out of Royal Phyllis family (see page 1228, April 15, 1948, Journal).

Address all communications to: CHARLES A. SLATER, Manager — JOHN WILKIE, Owner

Is the Dam of Your Next Herd Sire Listed Here ?

☆

A. R. Cows

	MILK	FAT	AGE
FANNY'S GIRL OF CONNEMARA	19100	902	AA
GIPPY PRINCESS DORINDA	13970	813	A
EDISTO FARM'S ROSETTE	14804	785	DD
VOLLY LEAR	15821	775	AA
HOPE'S GAY HOPEFUL	14860	739	AA
HILLANDALE MAXIM'S RUTH	14135	736	5yrs.—365C
CROASDAILE'S PRINCESS SARAH	12812	735	5yrs.—365C
K. W. G. RAMONA	16074	714	6yrs.—365C
GRACELAND MAX'S ARCELLE	13762	709	E
MOUNTAIN LADY'S MAXIM	13820	689	A
MAXIM'S PEGGY OF GRASSY GROVE	12876	687	CC
EDISTO FARM'S CORA	13791	687	5yrs.—365C
KLONDIKE VIOLET	12093	683	6yrs.—365C
GRACELAND MAX'S BABY	12370	675	Jr4—365C
TRACY'S L. H. MARGIE	14678	640	A
GENETT OF JUSTUS FARM	11403	622	Jr2—365

These and other outstanding A. R. cows are being bred to —

QUAIL ROOST MAXIM'S MEDFORD, A. R. AND ROSE MAXIM, A. R.

SEND FOR OUR SALES LIST

SKY BROOK FARMS, ***Hendersonville, North Carolina***

H. R. PLAYFORD, Owner • G. D. WHITE, Manager

LANGWATER FARM

Consignment to the Langwater Invitational Sale

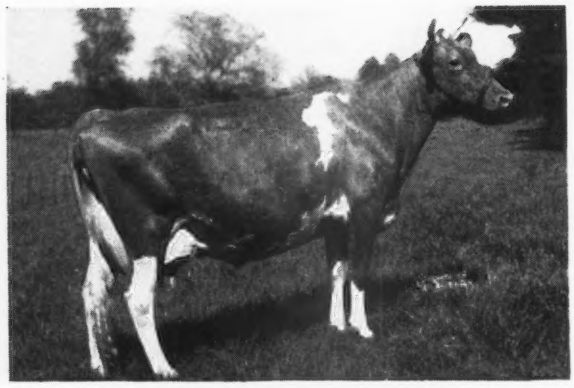

LANGWATER BRIGHTNESS
(see page 961, April 1, Journal)

LANGWATER BRIGHTNESS

Dropped March 25, 1942.

11128—543—G, 14589—663—Sr4—365C (pending). Calved April 15, 1948. Now on retest milking over 60 lbs. a day. First seven dams average 809.

Sire: LANGWATER VALENCIAN

Dam: LANGWATER CORONA, 15066—749—A

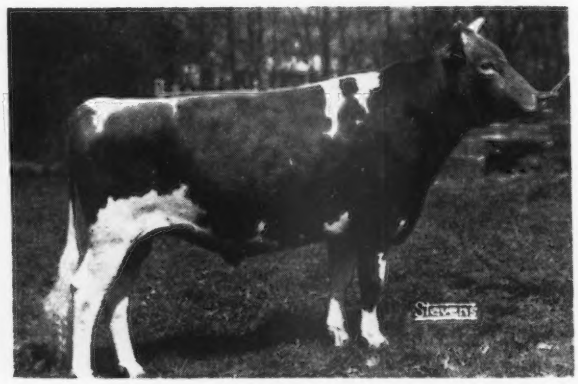

LANGWATER METEOR
(see page 1433, May 1, Journal)

LANGWATER METEOR

Dropped April 19, 1946.

First fourteen dams average 768.

Sire: LANGWATER ONWARD

Dam: LANGWATER TINKABELL, 15412—767—B

2nd Dam: Langwater Honoria, 17270—937—AA

LANGWATER HAPPINESS

LANGWATER HAPPINESS

Dropped April 20, 1946.

Served November 20, 1947, to Langwater Milestone.

First seven dams average 774.

Full sister to Langwater Halma, 15632—690—Jr2—365.

Classified Very Good.

Sire: LANGWATER VALENCIAN

Dam: LANGWATER HALO, 11942—599—DD

On retest has 10522—538—7yrs—365 in 250 days.

LANGWATER FARM • North Easton, Massachusetts

ACCREDITED...NEGATIVE

JOHN S. AMES, Owner — JOSEPH NAGLE, Herdsman — HORACE M. CLARK, Manager

They Like LOCUST GROVE GUERNSEYS *Even in Our Own Back Yard...*

If your neighbors keep coming back you know your blood lines are doing all right

A REPEAT CUSTOMER

When I first came to Locust Grove Dairies over 20 years ago, one of the oldest sons of MIXTER HARDWICK—Wilna's Hardwick—was in service at Locust Lane Farm, owned by A. H. Forsythe, Medford, New Jersey.

Through The Years Hardwick Blood has Been Used Continuously at Locust Lane Farm

Recently Albert Forsythe and his son Daniel, came back to Locust Grove and purchased—**LOCUST GROVE P. CONTENDER**—a son of Argilla Philosopher and out of Supreme's Content, 9403—500—DDD—2x (610 T. M.), 13008—656—A. Content is out of a daughter of Mixter Hardwick, A. R., with records of 12979—644—AA and 12736—652—AA.

BELOW ARE CONTENDER'S DAM AND PATERNAL GRANDDAM

HIS DAM

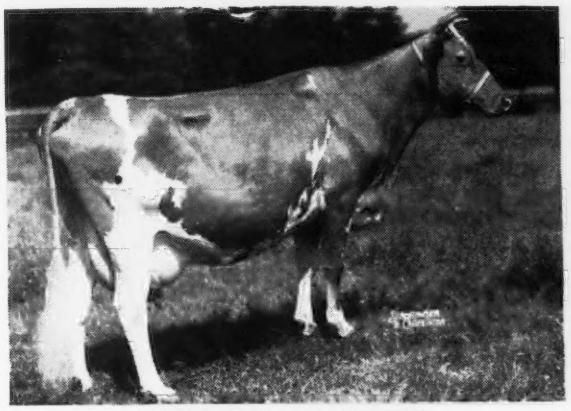

SUPREME'S CONTENT
9403—500—DDD—610 T. M.
13008—656—A

HIS PATERNAL GRANDDAM

TAMWORTH ISABEL
15778—826—A
16590—920—A
Sold for $5,000 at 12 years of age
(2 A. R. daughters)

Congratulations . . . Locust Lane Farm upon your purchase of another HARDWICK bull.

Next time . . . make yours a Locust Grove-bred bull . . . check on our 1948 sales list. A LOCUST GROVE-BRED BULL WILL COME THROUGH FOR YOU, TOO.

ABBOTTS DAIRIES, INC.
JOSEPH P. BROADHURST, Manager

LOCUST GROVE DAIRIES
Westville, New Jersey

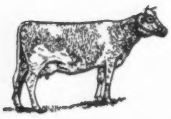

FORGES FARM

INC.

ESTABLISHED 1910

PLYMOUTH (1620) MASSACHUSETTS

We Finally Said YES!!

But . . . We Do Hate to See Her Go

Consigned . . . THE GUERNSEY SALE, Saturday, May 29, Trenton, N. J.

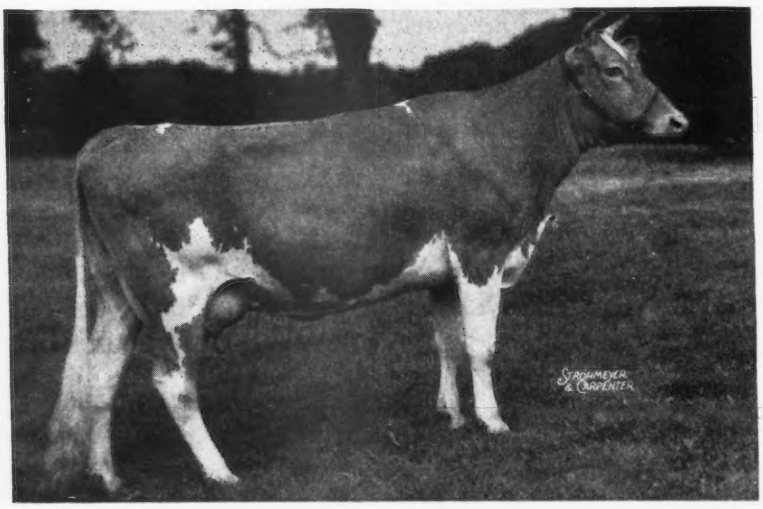

IN THE SALE

Argilla Furlough's Twilight

11352—600—Jr2—365
5965—297—Jr4—122 days.
Still on test.

Sire: ARGILLA FURLOUGH, A. R.
29 A. R. daughters—more on test. Herd Sire at High Hill Farm, North Dartmouth, Mass. A son of the noted production sire, Dolly's Foremost of High Rock, A. R., and out of Argilla Honora, 13964—732—G (4 A. R. sons).

Her Dam

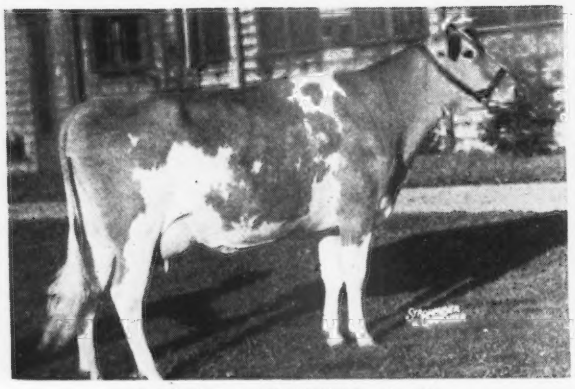

ARGILLA PLIGHT, A. R.
12512—601—DD
12485—576—6yrs.—HIR—365—730 T. M.
A daughter of Alfalfa Farm Philosopher, A. R.

Her Maternal Granddam

ARGILLA FORELIGHT, A. R.
10552—569—F, 11615—649—D
13463—710—A
A daughter of Dolly's Foremost of High Rock, A. R.

We are most reluctant to consign this outstanding Furlough daughter.
She is the kind we all like, but, Louis was more than persistent.

This Family and Combination of Blood Lines Is In Demand

- A daughter—Argilla Royal Twilight was purchased by Flying Horse Farm, South Hamilton, Mass., as a yearling for $2,500.
- A full sister sold as a heifer calf to Basquaerie Farm, Millis, Mass., for $1,000.
- Her dam, Argilla Plight sold to Ruth Jackson, Ashville, N. Y. for $1,400.
- At home—we have a very promising heifer calf out of Twilight and by Langwater Senator, that we hope will help fill the gap.

DON'T OVERLOOK TWILIGHT AND IN THE MEANTIME
Write for our young bull list, a few now on hand out of high record cows, sired by FLYING HORSE PROMISE, ROSEWALD BELL BOY, LANGWATER SENATOR, Jr. herd sire.

T. B. AND BANG'S ACCREDITED (VAC.)

LOTHROP WITHINGTON, President THOS. W. PRENTICE, Manager ROBERT CLAPP, Herdsman

WADSWORTH FARM

Wadsworth Cows are Producers!

Here are our latest credits

	MILK	FAT	AGE	DAYS
HOP BROOK FAITH'S HOPE	13921.8	621.55	6yrs.—365	357
TWIN VALLEY ADELLA	9910.5	566.23	6yrs.—365	346
WADSWORTH MAY'S BELLETIA	11064.9	542.51	Jr2—365	350
FALCONRIDGE FRANCES	9817.8	518.0	Sr3—365	257
MAN O'WAR'S BLOSSOM	11518.8	507.33	Sr4—365	328
JASON'S DAIRYMAID	8846.0	461.51	8yrs.—365	265
WETHERSFIELD COQUETTE	10527.5	447.01	5yrs.—365	266
WADSWORTH ADELLA'S CRELLIS	9135.4	435.96	Jr2—365	304
WATERVILLE BUTTERFAT SHARON	9257.2	405.64	Jr4—365	223
KING'S HELEN	8753.3	404.87	5yrs.—365	272
WADSWORTH ROYAL BEATRICE	7720.5	394.40	Sr2—365	267
WADSWORTH CORONATION ANNIS	7773.0	383.28	Sr3—365	277
WADSWORTH DORSET'S ALENE	6470.7	308.53	Jr3—365	232
WADSWORTH PEERLESS CAPPY	6088.7	262.67	Jr2—365	308
SYBIL OF MUZZEY HILL	3135.9	144.09	Sr2—365	84
WADSWORTH PEERLESS CRESSY	2514.7	117.14	Jr2—305—2x	84
WADSWORTH PEERLESS CALLA	2469.2	103.31	Jr2—305	67
WADSWORTH PEERLESS CHARITY	2050.3	93.08	Sr2—365	67
WADSWORTH PEERLESS C. MAID	1557.7	73.64	Jr2—305—2x	53

These cows are bred to Argilla Royal Pride (Alfalfa Farm Philosopher—Argilla Fair Palotterie 3d, 15900—810—CC, 15907—823—AA, $14,000) full brother to Argilla Royal Philosopher, $28,500.

Royal Pride sons out of these good A. R. cows for sale.

T. B. ACCREDITED...BANG'S FREE

HAINES-CEBROOK, INC. — A. CLYDE HUNT, Farm Manager

GEORGE SANDERSON, President-Owner — FELIX SHEMCHUK, Herdsman — GEORGETOWN, MASSACHUSETTS. Tel: Geo.—3691

Our Junior Herd Sire . . . LEVITY and the THEDA BARA FAMILY

ALFALFA FARM KING OF THE HILLS

Sire: **GREEN MEADS PEARL LEVITY.** A son of Green Meads Levity King, A. R., and out of Green Meads Theda Pearl, 14367—745—A. Dam of 10 progeny (1 A. R. son—3 A. R. daughters—4 breeding sons). She is a daughter of the proved brood cow, Coventry Theda Bara.

Dam: **FLYING HORSE FARM PHYLLIS,** 11815—647—F.

His Paternal Granddam

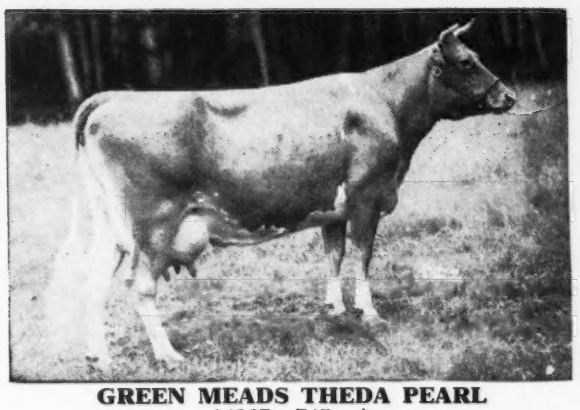

GREEN MEADS THEDA PEARL
14367—745—A

His Maternal Sister

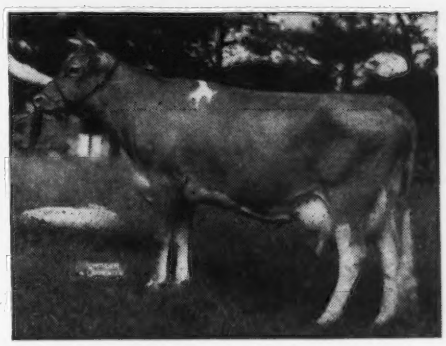

FLYING HORSE ROYAL PHYLLIS
15010—804—GG

This well-bred LEVITY sire is being mated to the daughters of Wethersfield Valentine and Jaunty.

BULL CALVES FOR SALE

ALFALFA FARM - Topsfield, Massachusetts

Address correspondence to:

JOHN E. CAIN CO., Owner — MELVIN TENNEY, Herdsman — DONALD E. FADDEN, Manager

2 Bulls · CAWCAW PLANTATION · *70 Females*

Complete Guernsey Dispersal Sale

At the Plantation, near Orangeburg, S. C.

Monday, June 14, 1948 - 12:30 P. M.

ACCREDITED AREA FOR T. B. — IN PROCESS OF BEING ACCREDITED S. C. BANG'S

IN THE SALE:

Herself

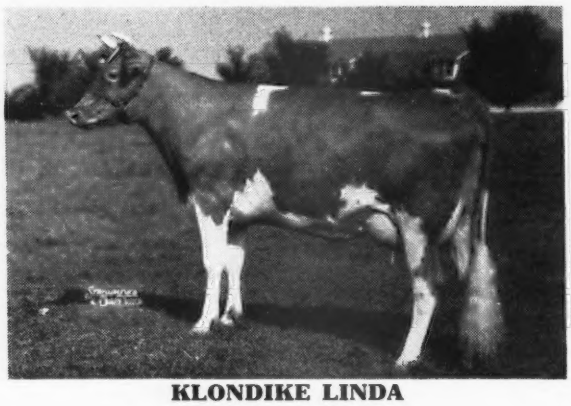

KLONDIKE LINDA
12957—608—F
Sold for $1,275, Klondike, 1946

Herself

EDISTO FARM'S MERTIE
10292—509—G
Sire: EDISTO FARMS CHALLENGER

His daughter, Double Granddaughter and Great Granddaughter

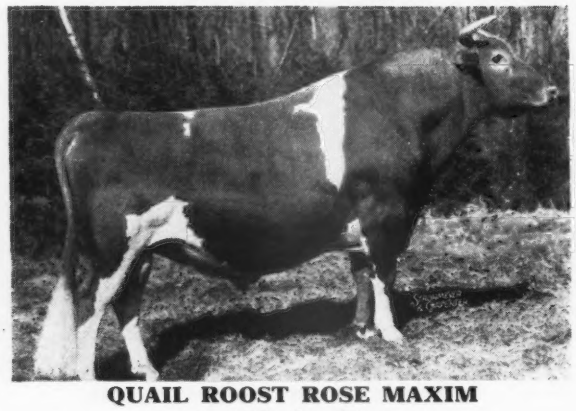

QUAIL ROOST ROSE MAXIM
47 A. R. daughters
Sold for $11,000.

Her Son

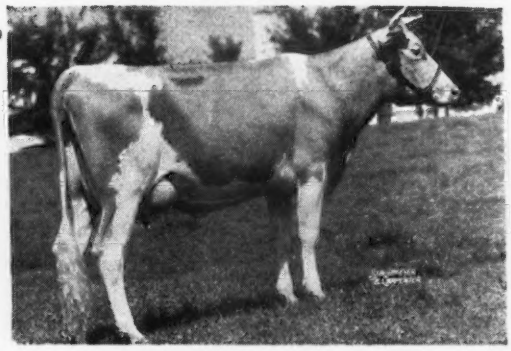

KLONDIKE FAIRY LADY
11238—567—GG, 15759—818—Sr4—365

KLONDIKE HOLLIMOST VICOUNT—Lot 1
Born: January 1, 1946
Sire: KLONDIKE HOLLIMOST

ALSO IN THE SALE:

MAXIM'S VALET OF GRASSY GROVE, the Senior Herd Sire, along with 14 daughters. Sire: Rose Maxim. Dam: Peggy Ann of Grassy Grove, 11417—609—G, 13466—727—DD.

RAIFORD'S ROSALIE, 9161—461—E, with her daughter; Edisto Farm's Mertie, 10292—509—G; Appin's Rosalie, 9379—446—Jr2—365C; Chap's Hopeful Pat, 10047—537—GG. Many others of the same quality.

An outstanding lot of bred and open heifers of similar quality as above

FOR CATALOGS ADDRESS:

GEORGE B. SALLEY, Sales Manager, SALLEY SALES SERVICE, ORANGEBURG, S. C.
Phones: Office 133—Night 330

HIGH HILL SENTINEL

Sentinel

His Sire: **Argilla Caesar,** 33 A. R. daughters.
S: Aiyukpa L. Czar, A. R.
D: Palotterie of High Rock
Champion fat producer of the breed.

Sire of: Groton House Caesar's Whimsy
11500—608—Jr3—305—3x, Class Leader 10th Place

Groton House Caesar's Freesia
13465—652—Jr3—305—3x, Class Leader 8th Place

Argilla C. Foam
14543—808—EE, Former Class Leader

Argilla C. Isabel sold for $7,700 as an open heifer.
27 daughters over 500 lbs.
20 daughters over 600 lbs.
6 daughters over 700 lbs.
1 daughter over 800 lbs.

His Dam

ARGILLA CRESTA
12297—649—GG
12760—708—EE
14608—769—BB
2 A. R. daughters

Argilla Questa
11121—601—G

Argilla C. Foam
(Sentinel's Full Sisters)
11899—649—GG
14543—808—EE
Former Class Leader

2 Paternal Sisters of Sentinel

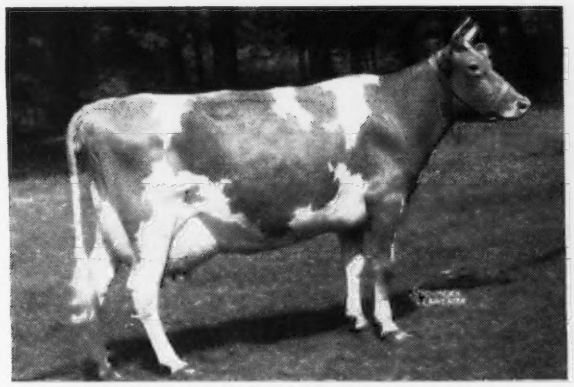

GROTON HOUSE CAESAR'S BLOOM
11179—610—GG

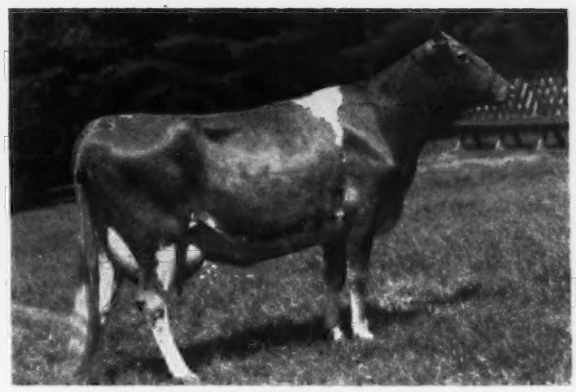

GROTON HOUSE CAESAR'S JOY
10332—537—Jr3—365C

SENTINEL—sons—backed by this high production—out of top A. R. cows.

R. UDELL THORNTON, Owner
JOHN F. PRENTICE, Manager

HIGH HILL FARM
North Dartmouth · Massachusetts

FOR SALE OUT OF AN EXCELLENT COW

THIS CHOICE PRINCE ROYAL SON

Dam EXCELLENT . . . **Granddam VERY GOOD . . .**

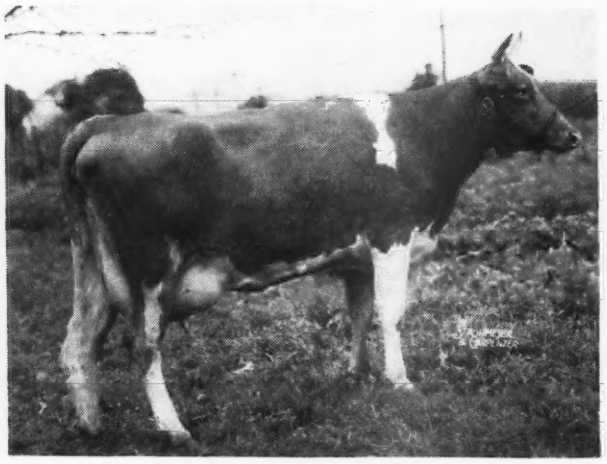

WOODACRES STEADFAST RENE
11813—573—GG
On retest 223 days as Sr4
10640—487. Should make 725

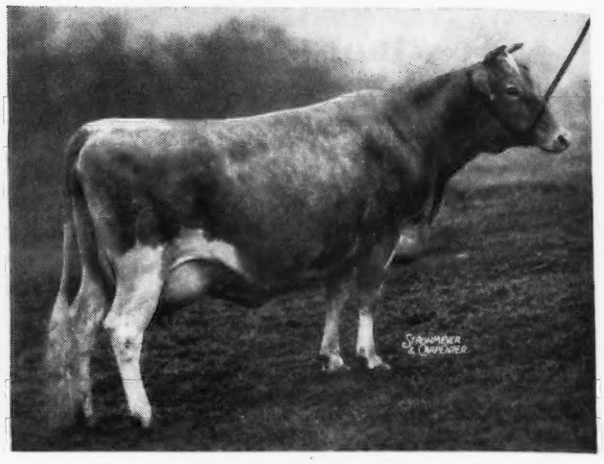

WOODLANDS RENE
15577—762—A
2 A. R. daughters, 4 in herd

NOTE HIS HERITAGE FOR TYPE AND PRODUCTION

DOUGLASTON PRINCE ROYAL
10 P. R. sons; 41 A. R. daus.
60 A. R. rec. av. 12125—634
1 over 1000 lbs. 1083
3 over 900 lbs. av. 991
7 over 800 lbs. av. 914
19 over 700 lbs. av. 802
34 over 600 lbs. av. 729
56 over 500 lbs. av. 660
Alfalfa Farm Primrose, 12058—765—E
*17564—1083—Sr4—365C—World's Rec.
Douglaston Royal's Pride, 17836—987—AA
Kitchener Royal First Lady
15207—747—D, 16496—881—AA
18064—874—AA, 18401—902—AA
Kitchener Royal Dawn, 15603—865—AA
Kitchener Royal Jewel, 14196—803—CC
Kitchener Royal Virtue, 14132—739—DD,
14287—777—BB
Kitchener Royal Ivy
18256—763—7yrs—365C (pending)
Woodacres Royal Verona
15587—748—Sr4—365C
Woodacres Royal Noble Daisy
13160—740—Jr3—365C
Kitchener Model, 12556—710—EE

WOODACRES STEADFAST RENE
11813—573—GG
On retest 223 days as Sr4
10640—487
Should make 725 fat. Classified Excellent

IMP. FINANCIER OF MYRTLE PLACE
11 A. R. sons; 63 A. R. daus.
82 rec. av. 11246—573
57 in immature classes
Douglaston Lady Drogheda
14933—847—A
Douglaston Lady Helena
17858—821—AA
Douglaston Lady Dorothea
15843—809—AA
Douglaston Lady Lucy
14762—780—AA
Douglaston Lady Marguerite
13222—706—F
Imp. Financier's Chance
11735—723—G

SHUTTLEWICK MIRTH
13634—706—G. Sold for $11,100
5 A. R. sons; 4 A. R. daughters
Douglaston Prince Royal s
Douglaston Crown Prince s
Douglaston His Royal Highness s
Aiyukpa Levity-King 2d s
Aiyukpa L. Czar s
Aiyukpa Mirth
Shuttlewick Lilly
Douglaston Princess Charlotte
Douglaston Queen Charlotte

STEADFAST VALOR OF OLDACRES
12 A. R. daughters
Woodacres Steadfast R. Charming
15103—775—EE
Woodacres Steadfast R. Dawn
13099—681—G
14427—765—Sr3—365C
Woodacres Steadfast Vivian
12743—612—G
*15792—756—Jr4—305 (pending)
Woodacres Steadfast Patience
14626—714—D
Woodacres Royal Virtue
12905—631—D

WOODLANDS RENE
15577—762—A
2 A. R. daughters
Classified Very Good

IMP. BETSEY'S REX OF PONCHEZ
6 A. R. sons; 22 A. R. daughters
28 records average 10563—573
21 in immature classes
Imp. Charmeuse of Ponchez
12363—715—E, 14988—827—B
*19158—1057—A

VERBENA OF MYRTLE PLACE
Island Records: 9913—531—C
11391—645—A
3 A. R. sons; 2 A. R. daughters.
Imp. Verbena IV. of Myrtle Place
17833—890—A

WARRIOR OF DESTINY
1 A. R. son; 6 A. R. daughters
8 records average 12343—613
6 in immature classes
Destiny's Pearl of Green Lane Farm
12375—704—F

SHUTTLEWICK LEVITY
16896—804—G
Sold, 1924 for $22,000
3 A. R. sons; 4 A. R. daughters
Coronation Levity
15252—867—A
Aiyukpa Levity Queen
14040—732—AA

LEVITY'S VALOR
By Langwater Valor
Out of Shuttlewick Laughter
11 A. R. daughters
16 records average 11732—569
15 in im., 5 in triple letter

LANGWATER MAB
14949—830—D
2 A. R. sons; 3 A. R. daus. all over 700 lbs.

WOODLANDS PATSY
By Green Meadow Wisdom
4 A. R. daughters

WOODLANDS BETSY
Granddam Green Meadow Wisdom
1 A. R. daughter
Woodlands Rene
15577—762—A

BORN APRIL 11, 1947—HIS 6 NEAREST TESTED DAMS AVERAGE 744 FAT

WOODACRES *Guernsey Cattle*
PRINCETON, NEW JERSEY

FEDERAL ACCREDITED HERD NO. 526351
•
N. J. ABORTION FREE HERD NO. 424

ATHERTON W. HOBLER, OWNER • HARRY CARRE, MGR. • BOX 669, PRINCETON, N. J. • TEL. HOPEWELL 361

WHAT THE COWS ARE DOING

ON ADVANCED REGISTER TEST

SPECIAL NOTE: This list contains production credits for all cows, omitting decimals and the month's per cent of butter fat. When more than one month's credit is computed at the same time, only the last month's credit will appear with cumulative totals. These credits are subject to verification and correction until final approval and acceptance and all tests are made on the one-day basis. Animals are tested in seven classes as follows: Five years and over; Sr4, four and one-half to five years; Jr4, four to four and one-half years; Sr3, three and one-half to four years; Jr3, three to three and one-half years; Sr2, two and one-half to three years; Jr2, under two and one-half years.

EXPLANATION OF SYMBOLS

* indicates reentry test.

§ before a Breeder's name indicates all cows are milked twice daily.

† before a cow's name indicates a 305 day record on twice-a-day milking.

¶ before a cow's name indicates a 305 day record on three-time-a-day milking.

If a cow is on 365-day test, neither symbol appears before the cow's name.

Owner and Record	Age	Days	Mo.	Production Credit Milk	Production Credit Fat	Total Credit Milk	Total Credit Fat
§Allumbaugh, H. R., Hollylawn Acres, Eugene, Oregon. ARHT							
*†Ajax's Victory Rose	5	305	Jan	325	18	9292	419
S. St. James Philosopher's Ajax D. Meyer Farm Roselyn							
*†Columbia of Shawnee Springs	Sr3	143	Jan	653	33	3841	191
S. Shawnee Springs Commando D. Columbine of Cedar Lane							
†Hollylawn's Victory Jewel	Jr2	214	Jan	413	23	4153	200
*†Meyer Farm Norma	6	305	Dec	151	9	7684	391
S. Tianna's La Noce Kingston D. Meyer Farm Ruby							
*†Molly's Opal of Owens Dairy	6	283	Jan	575	31	10017	496
*†Prairie Flower Victory	Jr4	195	Nov	248	17	5509	310
†Princess Victory Ann	Sr2	154	Jan	524	26	2599	130
*†Shawnee Springs Caress	Jr4	263	Jan	220	9	6595	259
*†Shawnee Springs Western Queen	Sr2	209	Jan	543	31	5185	271
†Victory Cora of Hollylawn	Sr2	73	Jan	802	34	1847	88
S. Argyll's Victory D. Meyer Farm Valencia							
†Victory Dimple of Hollylawn	Jr2	194	Jan	724	39	5764	291
*†Victory May of Willaurie Acres	Sr4	196	Jan	881	46	7462	381
§Anderson, A. E., Hawthorn Ridge Farm, West Chester, Ohio. ARHT							
*†Hawthorn Classy's Rarity	7	182	Feb	692	35	5458	260
*†Hawthorn Colleen's Regent	5	305	Jan	125	6	10240	474
S. Foremost Supreme Royalist D. Hawthorn's Duchess' Colleen							
*†Hawthorn Crown's Rejoice	6	213	Feb	681	34	6293	292
*†Hawthorn Crown's Royalanne	5	283	Feb	300	17	8091	437
S. Foremost Supreme Royalist D. Hawthorn Dolly's Crown							
†Hawthorn Dolly's Charlene	Jr2	260	Feb	470	25	5884	297
†Hawthorn Dolly's Wistful	Jr3	209	Feb	552	28	5590	257
†Hawthorn Florentine's Charming	Jr2	305	Jan	76	4	6692	331
S. Hawthorn Rapture's Champion D. Hickory Hill Florentine LaNoce							
*†Hawthorn Rarity's Carol	Sr4	209	Feb	631	38	5780	307
*†Hawthorn Rarity's Churn-Queen	Jr2	169	Feb	604	29	4024	199
*†Hawthorn Rover's Cheerful	Sr2	260	Feb	491	26	6343	304
†Hawthorn Royalanne's Chosen	Jr2	159	Feb	677	35	4384	221
*†Hawthorn's Coquette's Roquel	6	305	Feb	582	24	9417	382
S. Foremost Supreme Royalist D. Hawthorn Roberta's Coquette							
*†Hickory Hill Florentine LaNoce	5	253	Feb	621	27	7290	326
§Appell, Louis J., Sinking Springs Farms, York, Pa.							
*†Arlene of Sycamore Run 2d	Jr3	76	Feb	1403	66	3701	173
S. Green Meads Pharaoh D. Arlene of Sycamore Run							
*†Coquette of Sycamore Run	Sr4	68	Feb	1826	78	4107	188
S. Green Meads Pharaoh D. Beauty of Sycamore Run							
†Edge Mount Victory	Sr3	209	Feb	879	40	6904	294
†Sinking Springs Emily	Jr2	305	Jan	438	27	9475	510
S. Leader of Sinking Springs D. Merry Bella of Greenbank							
§Asumendi, Domingo, Ubilla Farm, Nampa, Idaho. ARHT							
*†Aldahome Gwendolyn	Jr4	131	Nov	826	34	4744	197
S. Nancy's Darigold Peerless D. Glory of Aldahome							
†Lavina's Vanity	Jr2	305	Dec	29	1	6688	324
S. Vandal L. of Prestdale D. Ashmere's Lorna							
†Ubilla Jarmine	Jr2	172	Nov	585	35	4649	230
*†Villa of Kaley Farms	Jr4	182	Nov	851	40	7222	319
§Asumendi, Domingo & Sons, Ubilla Farm, Nampa, Idaho. ARHT							
†Freer Acres Ilene	Jr2	91	Nov	774	33	2661	109
S. Western Glow Noble D. Ioka of Hagerman							
†Miranda of Chicona	Jr2	137	Oct	641	36	3559	184
†Quality Farm Linn's Charm	Jr2	205	Nov	588	33	5485	267
†Spot's Rose of Alamosa	Jr2	177	Oct	923	41	6240	257
†Ubilla Glendora	Jr2	142	Nov	689	37	3993	196
S. Chicona Louis D. Aldahome Gwendolyn							
§Atchison, William J., Percy & Margaret, Mt. Pleasant View Farm, Gaylordsville, Conn.							
†Margo A. of Mt. Pleasant View	Sr2	50	Feb	1020	45	1814	83
S. Premier of Mt. Pleasant View D. Margo of Mt. Pleasant View							
†Susanna of Mt. Pleasant View	Jr4	88	Feb	1210	51	4063	175
S. Peterkin of Mt. Pleasant View D. Susan of Mt. Pleasant View							
§Avery, W. H., Est., Swan Pond's Dairy, Morganton, N. C.							
†Betsy of Whip O Will	6	86	Jan	1027	43	3088	140
S. Quail Roost Barrier D. Bulah of Whip O Will							
†Swan Ponds Moonbeam	5	86	Jan	919	37	2866	122
S. Victor of Arnold Manor D. Gay Stella of Swan Ponds							
†Swan Ponds Vicky	Sr3	55	Dec	979	47	1735	81
S. Klondike Kedar D. Swan Ponds Victoria							
†Swan Ponds Yeoman's Jane	Jr4	86	Jan	1133	48	3333	149
S. Yeoman of Arnold Manor D. Swan Ponds Laddie's Jane							
Bacon Brothers, New Springfield, Ohio. ARHT							
*¶Springbrook Goldie	10	90	Jan	1561	73	4624	230
S. Fanny's Prince Hesitator D. Goldie of Shadybrook							
Bacon, Darrel & O. Edgar, New Springfield, Ohio. ARHT							
Lorna's Queen	9	135	Jan	1379	67	6564	285
Bacon, Oris H., New Springfield, Ohio. ARHT							
¶Avehurst Clover	5	106	Jan	682	37	2468	134
S. Ultra Radium Cavalier D. April's Frieda							
¶Aveshurst Connie	Jr4	122	Jan	1178	68	5077	248
S. Ultra Radium Cavalier D. Aveshurst Louise							
¶Aveshurst Leona	Jr3	101	Jan	933	48	3115	156
S. Clearfield Laddie D. Aveshurst Fan							
§Baird, C. W., Two Brooks Farm, Basking Ridge, N. J. ARHT							
*†Fairlawn Intensity	Sr3	39	Jan	1045	57	1289	70
S. Fairlawn Maxim's General D. Fairlawn Fawn Rose							
†Gardenville Coronation Bambi	Jr2	41	Jan	1101	55	1391	70
S. Coronation King of Pine Manor D. Coronation Aurora							
†Two Brooks C. Bellerosa	Jr3	305	Dec	436	24	8998	419
S. Clara's Heartsease Butterfat D. Stony Ford Peruvian's Bella							
*†Two Brooks C Delphine	Sr4	144	Jan	1019	56	5442	278
S. Clara's Heartsease Butterfat D. Golden Noble Dorine							
*†Two Brooks C Kate	Sr4	118	Jan	1023	57	4536	240
S. Clara's Heartsease Butterfat D. Two Brooks Katinka							
*†Two Brooks Coronet	Sr3	155	Jan	685	45	4095	243
*†Two Brooks C. Victoria	Sr3	150	Jan	920	47	5518	282
S. Clara's Heartsease Butterfat D. Milane Mary							
†Two Brooks Jingle	Jr2	219	Jan	744	35	6541	311
*Two Brooks Petite	Sr3	110	Jan	1051	58	3731	205
S. Clarheart's Primrose D. Clarheart's Dainty							
†Two Brooks T. Rose	Sr3	257	Jan	842	56	10141	502
*†Two Brooks Verity	Jr4	44	Jan	1224	68	1701	94
S. Clara's Heartsease Butterfat D. Avis Acres Vernie							
†Wiscaway K. F. Kit	Jr2	236	Dec	525	28	5584	253
*†Wiscaway Secret's Glee	Jr3	37	Jan	1117	55	1300	64
S. Two Brooks Secret D. Cooper's K. L. Mary							
Barclay, Dorothy M., Douglaston Manor Farm, Pulaski, N. Y.							
*Caumsett Ocean Blanche	Jr4	365	Jan	278	17	14568	789
S. Caumsett Dynamo D. Welcome-In Clara							
Douglaston Baroness Angouleme	Sr2	98	Jan	1038	55	3354	177
S. Douglaston Crown Prince D. Douglaston Princess Angouleme							
Douglaston Baroness Fairy	Jr2	92	Jan	827	43	2410	115
S. Douglaston Crown Prince D. Douglaston Baroness Charlotte							
Douglaston Baroness Rose	Jr2	295	Jan	138	7	8063	399
S. Douglaston Crown Prince D. Douglaston King's Rose							
Douglaston Baroness Somers	Sr3	320	Jan	944	57	11509	612
Douglaston Baroness Sybil	Jr2	94	Jan	912	47	2840	129
Douglaston Clifford's Eleanor	Jr3	289	Jan	756	48	9796	557
Douglaston Empress Garvagh	Jr2	336	Jan	766	44	9649	458
*Douglaston Empress Roxy	Sr4	365	Jan	248	17	10754	682
S. Douglaston Baron Clifford D. Douglaston Maharanee Kala							
*Douglaston Maharanee Khapa	7	253	Jan	971	48	10009	457
Douglaston Maharanee Lingmo	7	300	Jan	991	57	12468	643
*Douglaston Maharanee Locham	7	243	Jan	964	51	10933	554
Douglaston Maharani Naropa	Sr2	253	Jan	607	35	5744	312
Douglaston Princess Agnes	8	294	Jan	970	53	11841	547
*Douglaston Princess Margaret	9	318	Jan	982	54	13357	642
Gardenville Princess Content	Jr3	187	Jan	772	38	6351	299
§Bell, E. Vaughan, Bent Lane Guernsey Farm, Wharton, Ohio. ARHT							
*†Raemelton Corking Prue	9	244	Jan	844	37	8449	400
§Bell, Samuel H., "Rockwood," Dublin, Va. ARHT							
†Bettie Ann of New River	Sr3	233	Jan	275	14	5046	215
S. Floral's Yeoman of Grassy Grove D. Miller's Betty Ann							
†Inverness King's Frill	Sr2	305	Dec	397	30	5939	358
S. Nella's King Jay of High View D. Inverness Violet							
†Midview King's Effie	Jr2	70	Jan	742	33	1748	75
S. Midview's King D. Midview Ivanhoe's Effie							
†Rockwood Bessie	Sr2	276	Nov	39	2	6696	346
S. Riegeldale Emory's Foremost D. Rockwood Betty							
†Rockwood Bo Peep	Jr4	273	Dec	25	1	7041	310
S. Mobjack Archer D. Rockwood Pink Bo							
†Rockwood Carolyn	Jr2	120	Jan	813	36	3221	140
S. Rockwood Star D. Rockwood Brightness							
†Rockwood Carrie	Jr2	163	Jan	457	27	2839	159

†Rockwood July Rose Jr2 118 Jan 579 28 2650 141
S. Mobjack Archer D. Noble Major's Rose
†Rockwood M. A. Victoria Jr3 125 Jan 833 39 3788 172
S. Mobjack Archer D. Victory's Pink of Hop Yard
†Rockwood Mickey Jr2 120 Jan 598 30 2743 145
S. Riegeldale Emory's Foremost D. Buttercup of Pure Bred Farm
†Rockwood Princess Carmen Sr2 305 Dec 24 1 6116 299
S. Riegeldale Emory's Foremost D. Gerar Cassandra
†Rockwood R. E. F. Bets Jr2 70 Jan 794 36 1890 88
S. Riegeldale Emory's Foremost D. Rockwood B.'s Betty
†Rockwood R. E. F. Catherine Jr2 305 Dec 319 20 7698 381
S. Riegeldale Emory's Foremost D. Lady Catherine of Hop Yard
†Rockwood R. E. F. Emolene Jr2 303 Jan 634 30 7162 327
†Rockwood Stella Sr2 249 Jan 503 24 6009 266
†Rockwood Sunray Jr2 105 Jan 530 25 1867 97
S. Mobjack Archer D. Royal's Sunburst
†Rockwood Sweet Pea Sr3 49 Jan 869 46 1360 72
S. Mobjack Archer D. Rockwood Punch
†Rockwood Vernoica Jr2 100 Jan 586 26 1875 88
S. Mobjack Archer D. Rockwood June

§Bennett, J. Henry, Mrs., Ottawa, Kans. ARHT
†Susan Lee Sr3 211 Dec 402 22 4793 219
S. Argilla General Lee D. Springdale Susan

Biever, W. J. & Son, Biever Farms, Adamsdale, Pa. ARHT
Alpha Alert Gardenia Jr2 77 Dec 846 38 2170 99
S. Riveredge Alert's Primate D. Prince Gernerts Rose
Alpha Alert Judy Ann Jr2 122 Feb 755 37 3564 165
S. Riveredge Alert's Primate D. Alpha Alert Polly
Alpha Alert Starlite Jr2 343 Jan 604 34 9080 444
*Alpha Charming Coquette 5 137 Feb 1031 46 5314 234
S. Dreibelbis Levity Countryman D. Dreibelbis' Buttermaid
*Alpha Noble Jinx 5 85 Feb 1030 54 3142 154
S. Dreibelbis' Noble Classy Sam D. Dreibelbis' Noble Cinderella
*Coldspring's Romulus' Juliet Jr4 365 Jan 103 5 12504 647
S. Langwater Romulus D. Coldspring's Hardwick's Janice
*Gardenville Princess Merry Jr4 328 Jan 714 41 11185 583
*Gayhead's Her Sally 6 110 Feb 758 42 3890 209
S. Coronation Herald D. Gayhead's Sara
*Glad Run Patsy 6 340 Feb 740 38 12926 593

§Bigelow, Nelson S., High Acres Farm, Landgrove, Vt. ARHT
†Whimsy Patria's Paris Jr3 149 Jan 935 46 4967 237
S. Hasty Pudding of Whimsy Farm D. Whimsy Patria
*†Whimsy Thanks 5 149 Jan 967 50 5258 255
S. Hasty Pudding of Whimsy Farm D. Whimsy Gratitude

§Bigelow, Nelson S. & Elizabeth F., High Acres Farm, Landgrove, Vt. ARHT
Dreamwold Rachel 8 120 Jan 896 42 4116 199
S. Argilla Charter D. Dreamwold Corisia
Fairfields Nimble Fay Jr2 128 Jan 794 37 3628 155
S. Mount Hope Satisfaction D. Fair Fay of Fairfields

Blackmon, S. J., Kershaw, S. C.
Riegeldale Emory's Blush Sr2 365 Dec 376 24 7558 447
S. Riegeldale Melba's Emory D. Riegeldale Majesty's Blush

Blakeford Farms, Incorporated, Queenstown, Md. ARHT
Blakeford Carlotta Jr2 361 Feb 569 35 9873 511
Blakeford Charm Sr2 299 Feb 662 38 7179 356
Blakeford Cleona Jr2 358 Jan 370 25 6578 341
*¶Blakeford Corona Jr3 305 Jan 254 18 9537 591
S. Blakeford Lord Jim D. Broadland Cornelia
Blakeford Elegant Jr2 292 Feb 898 46 10161 503
Blakeford Fantasy Jr2 365 Jan 524 34 10398 531
S. Blakeford Fancier D. Blakeford Patsy
*¶Blakeford Formosa 8 121 Feb 1255 62 5696 287
S. Blakeford Lord Jim D. Argilla Formosa
Blakeford Helena Sr2 175 Feb 688 42 5145 266
*Blakeford Lady Fanny Jr3 169 Feb 922 49 5986 277
Blakeford Lady Patience Jr2 117 Feb 905 39 3645 151
S. Blakeford Lord Jim D. Blakeford Patience
Blakeford Lady Wenda Jr2 244 Feb 794 44 7510 362
Blakeford Lillian Jr2 121 Feb 885 45 4033 203
S. Blakeford Formidable D. Bladeford Lida
*Blakeford Lydia Jr3 108 Feb 1250 56 4689 198
S. Blakeford Tranquil's King D. Blakeford Lida
*Blakeford Moselle Jr3 244 Feb 686 49 8240 473
Blakeford Nan Lee Sr2 273 Feb 950 46 10231 442
*¶Blakeford Patrice 5 226 Feb 943 57 8957 470
*Blakeford Paula Jr3 105 Feb 806 44 3399 165
S. Langwater Reveller D. Blakeford Patina
Blakeford Pauline Sr2 293 Feb 574 41 8140 466
Blakeford Prudence Jr2 340 Jan 587 36 9526 437
*Blakefore Senorita 10 288 Feb 588 42 8662 443
*Blakeford Tranquility Jr3 229 Feb 777 40 7938 385
*Cedar Grove's Coronet Jr3 159 Feb 1003 56 6356 313
*¶Reveller's Fanny 13 301 Feb 1002 51 7985 357

§Bodden, C. L., Bodden's Dairy Farm, Dinsmore, Fla. ARHT
Bodden's Azalea Beauty Girl Jr2 92 Jan 745 36 2241 89
S. Dinsmore Excelsior D. Sequel's Azalea of Tanglewood
Dinsmore Holtra Griselda Sr2 215 Jan 547 29 5168 259

Bolton, Charles B., Franchester Farms, Lyndhurst, Ohio. ARHT
Arrus Cleo Bond Jr3 295 Feb 458 30 8066 440
*Bethany Star Dahlia Sr3 365 Feb 488 31 14616 838
S. Franchester Shah D. Fairlawn Dahlia
Bethany Star Holla Sr3 53 Feb 1291 59 2418 115
S. Franchester Shah D. Bethany Wistar's Hollara
*¶Fairlawn K. Gay Levity Jr4 282 Feb 942 51 12565 601
*Franchester Bedtime Story 5 204 Feb 1026 51 8731 412
Franchester Fair Anne Jr2 212 Feb 872 38 7108 312
Franchester Fair Etta Jr2 145 Feb 717 40 4065 213
S. Franchester Pharaoh D. Emerita of Montfaucon
Franchester Fair Jane Jr2 365 Jan 126 7 14493 703
S. Franchester Pharaoh D. Saint James Champion Juno
Franchester Fair Lassie Jr2 145 Feb 1015 45 5506 241
S. Franchester Pharaoh D. Franchester Saint Kate
Franchester Free Catherine Jr3 149 Dec 1234 60 6607 302
Franchester Free Iona Sr2 54 Nov 1297 52 2314 104
S. Langwater Freeman D. Ione Cain of Elgercon
Franchester Free Itchen Jr2 305 Dec 898 48 10922 527
Franchester Handy Iola Jr2 365 Feb 585 30 12608 551
S. Langwater Henchman D. Donna Cain of Elgercon
Franchester Handy Moonbeam Jr2 157 Feb 844 45 5082 244
S. Langwater Henchman D. Franchester Moonbeam Anna
Franchester Handy Witch Jr2 365 Feb 910 51 15506 739
S. Langwater Henchman D. Franchester Waterwitch
Franchester Hero's Girl Jr2 180 Feb 868 45 5934 293
S. Forward Farms Hero Bond D. Franchester Novel Girl
*Franchester Saint Clarabelle Jr4 365 Feb 497 29 16088 847
S. Franchester Shawnee D. Franchester Clara
*Franchester Saint Clarinda Sr4 312 Feb 904 51 13600 685
*Franchester Saint Joan Jr4 365 Feb 410 23 14628 686
S. Franchester Shawnee D. Franchester Winifred
*Franchester Saint Kate Jr4 229 Feb 897 38 9483 429
S. Franchester Shawnee D. Franchester Super Lassie
McDonald Farms King's Kella Jr2 229 Feb 992 53 9509 466
*Saint James Champion Juno Sr4 312 Feb 762 46 12151 628
*Shamrock Free Generous Sr3 356 Feb 649 40 12130 642
*Sinner's Pride Sr4 365 Jan 132 7 15561 760
S. Franchester Sinner D. Trojan's Pride of Fairfield
Spencer Farm Austa D. Sr4 277 Feb 984 49 11457 535
*Stanruth Starlet 5 365 Jan 53 2 13827 706
S. Franchester Scimeter D. Sunny Land Fanny's Star

§Borrecco, J. S., Melody Acres, Fresno, Calif.
†Fresno George's Coral Sr3 121 Feb 670 39 3730 207
S. San Carlos George D. Fresno Valo Rosemary
*†Fresno Poplar Beauty 9 175 Feb 1027 51 7374 342
*†Fresno Valor Rosemary 6 305 Jan 84 5 11579 625
S. San Carlos Valor D. Parkgun Bessie
*†Fresno Valor's Smarty Jr3 75 Feb 1042 53 3209 144
S. San Carlos Valor D. Fresno Joyce
*†Fresno Valor Tulip 5 283 Feb 830 43 10904 522
Santa Cruz Prince's Trilby 12 244 Feb 691 32 9526 470

§Borrecco, J. W., Melody Acres, Fresno, Calif.
†Fresno Valor Marie 5 291 Feb 567 32 9395 466
San Carlos Karen 8 305 Feb 835 37 10912 464

§Boyd Farm Company, Yuba City, Calif.
†Boyd Farm Fay's Janet Jr2 110 Feb 657 36 2738 138
S. Fay's Prince of Breidablik D. Boyd Farm Princess Janet
†Boyd Farm Princess Edify Sr4 250 Feb 459 27 5996 307
†Boyd Farm Princess Harriette 6 305 Feb 153 10 7941 377
S. Happyholme Maida's Prince D. Harriette of Jacinto
†Boyd Farm Princess Katharine Sr3 256 Feb 413 31 5202 299
†Boyd Farm Princess Kathleen Sr4 242 Dec 573 35 6894 360
S. Happyholme Maida's Prince D. Princess Kathleen of Boyd Farm
†Boyd Farm Princess Khi Jr2 142 Jan 385 22 2829 142
S. Happyholme Maida's Prince D. Boyd Farm Princess Kenise
†Boyd Farm Princess Laura 5 190 Feb 641 31 5501 268
†Boyd Farm Princess Lill 5 289 Feb 501 31 8248 414
†Boyd Farm Princess Pansey Sr4 279 Feb 360 25 6500 343
†Boyd Farm Royal Juno Jr2 294 Feb 523 33 7052 358
†Boyd Farm Treasure's Wauneta Jr2 299 Feb 385 23 6469 269

§Brewer, Wayne, Ka-Wa Farms, Union City, Ind. ARHT
*†Fountaine Collegate's Carol Sr3 305 Jan 186 9 6880 331
S. Franchester Collegate D. Fountaine Patricia
*†Fountaine Collegate's Content Sr4 73 Jan 937 46 2321 124
S. Franchester Collegate D. Fountaine Pacretia
†Ka-Wa Caroline's Viola Jr2 180 Jan 590 28 4399 206
†Ka Wa Farms Angelia Jr2 207 Jan 686 36 6183 269
†Ka Wa Farms Buttercup Jr2 305 Dec 394 25 7681 412
S. Versailles Noble Lee D. Valor's Tulip
*†Sunnydale Kala Jr4 203 Jan 539 26 5763 264
*†Valor's Tulip 6 305 Jan 65 3 7259 393
S. Ruth's Valor of Versailles D. Ellie's Tulip of Shantituck
*†Welcome In Bright Star Sr4 82 Jan 1522 68 4016 181
S. Rockingham Bright Star D. Bertha Jane of Eden Vale
*†Welcome In Lila Jr4 155 Nov 952 42 5700 223

Brookhart, E. J., Ancestral Acres Stock Farm, Celina, Ohio. ARHT
¶Ancestral Acres Catalpa Jr2 128 Jan 916 42 4198 184
S. Ancestral Acres King D. Welcome-In Catalpa
*¶Ancestral Acres Celeste Sr4 171 Jan 715 47 5508 316
*¶Ancestral Acres Esther Jr4 89 Jan 1367 63 3828 169
S. Langwater Esquire D. Eth-Mead Queen of the East
¶Ancestral Acres Ethel Jr2 123 Jan 803 42 3577 166
S. Ancestral Acres King D. Ethel of Ancestral Acres
*Ancestral Acres Hannah 5 326 Jan 388 28 10240 569
¶Ancestral Acres Kathie Jr2 123 Jan 805 51 3794 205
S. Ancestral Acres King D. Ancestral Acres Karen
*Ancestral Acres Lida Jr4 365 Dec 229 11 12069 479
S. King of Ancestral Acres D. Linda of Ancestral Acres
*¶Ancestral Acres Louella Sr4 173 Jan 900 53 6253 315
*¶Ancestral Acres Sandra 5 56 Jan 1476 60 2663 111
S. Eth-Mead Catherine's Ajax D. Satina of Ancestral Acres
*¶Ancestral Acres Sophia Jr3 289 Jan 741 40 9728 467
*Argilla Peggy Ann Sr3 327 Jan 427 22 10194 495
¶Boulder Bridge Thetis Jr2 65 Jan 1082 46 2252 93
S. Boulder Bridge Conquest D. Boulder Bridge Rilma
*¶Fairlawn F. P. Izora Jr3 73 Jan 1502 73 3461 163
S. Phillips Fairlawn Peerless D. Fairlawn H. Forget-Me-Not
Hominy Hill King's Rosse Jr2 337 Jan 526 40 8655 500
*¶Linca's Lou of Ancestral Acres 6 299 Dec 123 7 10588 528
S. King of Ancestral Acres D. Linda of Ancestral Acres
*Marianna le Rose 2d Sr4 306 Jan 943 45 13096 564
*¶Marietta le Rose 6 105 Jan 1201 61 4318 225
S. Villa-Way Pilgrin D. Leader's Alice Also
*Meadow Lodge Blossom Time 6 153 Jan 1307 80 7271 366
Ringgold Dotty Jr3 337 Jan 851 46 13294 631
*Rock Creek Rosebud Sr4 223 Jan 847 63 8592 503
South Wind Bess' Dolly Jr2 295 Jan 678 48 10129 547

Brown, H. H., Glen Echo Farms, Newberry, S. C.
Glen Echo P. J. Annabelle Jr3 365 Dec 424 23 10597 548
S. Quail Roost Prince James D. Glen-Echo's Golden Belle
Glen Echo P. J. Edna Jr3 365 Dec 245 18 8043 473
S. Quail Roost Prince James D. Clear Springs' Maxim A. Eula
Glen Echo P. J. Flo Sr2 237 Feb 590 35 5944 313
Glen Echo P. J. Nancy Jr3 365 Jan 135 8 9957 552
S. Quail Roost Prince James D. Miller's North Star
Glen Echo P. J. Rachel Sr3 166 Feb 645 34 4918 243
S. Quail Roost Prince James D. Glen-Echo's Golden Grace Rose
*McDonald Farms Edwina 7 343 Feb 436 24 10397 526

§Brown, S. E., Brown Farm, West Swanzey, N. H.
†Cybatina Hazel Jr2 249 Jan 592 39 6297 376
S. Wesana Coronado D. Prosit's Midget
†Cybatina Nancy Jr2 270 Jan 607 39 6796 387

Brundige, W. P., P. L. & Angie, Elm Echo Farm, Columbus, Ohio ARHT

Fairlawn L. Fairy 5 119 Jan 831 52 3889 219
S. Coronation Leader D. Lesbia's May of Salem
*Glenburnie Royal's Goldy Jr3 355 Jan 410 23 9677 457
Goose Valley Frolic Jr3 295 Jan 616 31 8290 396
Pinebrook Lady's Mary Sr3 365 Jan 31 1 9499 442
S. Gill's Majesty D. Lady Mary of Pinebrook
Rose Anne of Elm Echo Jr3 328 Jan 517 32 8753 453
Vision's Hilda of Pine Grove Sr4 365 Dec 97 5 10287 490
S. Foremost True Vision D. Kozie Ann of Pine Grove Farms
Windale Leader's Dolly Jr2 356 Jan 444 28 8151 437

Burlingham, Lee & Son, Sunnybrook Guernsey Farm, Dousman, Wis. ARHT

Langmanor Barbara Sr2 109 Dec 903 39 3241 140
S. Langvalley General Mead D. Nipporsink Gold Dust
Langmanor Beulah Jr2 113 Dec 1065 45 4137 163
S. Langvalley General Mead D. Bridget of Riverdale
Langmanor Bonnie Jr2 109 Dec 878 37 3267 136
S. Langvalley General Mead D. Lee's Rosy
Slogan's Pretty Polly Jr3 136 Dec 860 37 4836 211

Burlingham, Lloyd, "Ton o' Gold Guernseys," Oconomowoc, Wis.

Ton o' Gold Betsey Jr2 244 Feb 571 27 5486 244
*Urbandale Florine Sr4 365 Feb 34 1 12835 579
S. War Prince of The Glen D. Urbandale Flower
Urbandale Harmony 5 365 Feb 190 10 10936 545
S. War Prince of The Glen D. Urbandale Honoria
Urbandale Hedda Sr2 365 Dec 68 3 10571 469
S. War Prince of The Glen D. Urbandale Hopeful
Urbandale Paula Jr3 365 Feb 119 6 9115 440
S. War Prince of The Glen D. Urbandale Polly
Urbandale Princess Juliana 5 356 Feb 523 31 11479 596
Valencian's Beatrice Jr2 121 Feb 833 37 3948 176
S. Comrade's Valencian D. Liberty's Beatrice
Yahara Ann Sr2 229 Feb 525 32 4894 249
S. Blakeford Leader Lad D. Sara Star

§Burns, Arthur C. & Sons, Darby Maple Farms, Milford Center, Ohio. ARHT

†Barbara Jean Stardust Sr3 178 Jan 758 35 5214 249
†Beauty's Princess Becky Jr2 106 Jan 602 25 2154 93
S. Raemelton Corking Promoter D. Morrow's Beauty Maid
†Darby Maple Cardinal Sr2 138 Jan 678 25 3585 135
S. Welcome-In Chadron D. Welcome-In Rose Jean
†Darby Maple Carnation Jr2 182 Jan 526 25 3916 190
†Darby Maple Carolyn Jr2 169 Jan 549 25 3534 175
*†Darby Maple Carrie Jr3 92 Jan 1196 46 3846 162
S. Welcome-In Chadron D. Darby Maple Cynthia
†Darby Maple Choice Jr2 305 Nov 241 12 6612 279
S. Welcome-In Chadron D. Welcome-In Valor's Eunice
†Darby Maple Christine Jr2 149 Jan 451 17 2666 106
S. Welcome-In Chadron D. Burnt Pond's Theresa
†Darby Maple Clematis Jr3 277 Jan 330 16 8537 353
S. Welcome-In Chadron D. Darby Maple Dora
†Darby Maple Coed Jr2 270 Dec 18 1 5265 222
S. Welcome-In Chadron D. Darby Maple Betty
†Way-Ellen Farms Czar's Emerita Jr2 64 Jan 1008 45 1932 91
S. Sun-Blest Farms Levity Czar D. Welcome-In Chum's Emerita
*†Welcome-In Lorene 10 305 Dec 317 14 10086 435
S. Marilea Gay Boy's Select D. Johanna's Lorene
*†Welcome-In Sunnyside 6 130 Jan 892 43 4885 234
S. Welcome-In Logan D. Soldier's Sunnyside of Logan

Burroughs, C. F., Bayville Farms, Lynnhaven, Va. ARHT

¶Andrew's Judy Sr4 221 Feb 999 50 8753 384
*Bayville Bi's Itchen Lass 6 342 Feb 665 41 12816 630
¶Bayville Confident Belva Sr2 87 Feb 844 41 2563 121
S. Bayville Maxim's Contender D. Bayville Prince's Bella
¶Bayville Confident Fanella Sr2 157 Feb 794 42 4877 216
S. Bayville Maxim's Contender D. Bayville Maxim's Fancy
¶Bayville Confident Moll Jr2 104 Feb 577 26 2324 107
S. Bayville Maxim's Contender D. Bayville Noble Mollie
†Bayville Confident Ruby Sr3 301 Feb 591 32 8467 395
¶Bayville Courageous Anthea Jr3 159 Feb 887 42 4896 240
S. Bayville Maxim's Warrior D. Bayville Duke's Anna
†Bayville Courageous Maybelle Sr2 224 Feb 499 20 4295 201
S. Bayville Maxim's Warrior D. Bayville Maxim's May Queen
¶Bayville Courageous Ulika Sr2 141 Feb 985 45 4632 216
S. Bayville Maxim's Warrior D. Bayville Fawn's Unity
*¶Bayville Dimple Gladine Jr3 76 Feb 1084 50 2978 135
S. Bayville Dimple's Maxim D. Miller's Goldy's Kearney Lass
†Bayville Dimple's Fascination Jr3 305 Dec 226 12 8001 384
S. Bayville Dimple's Maxim D. Bayville Fascination
†Bayville Duchess Evelyn Sr2 305 Jan 370 18 7622 343
S. Bayville Champion's Duke D. Eva of Bayville
¶Bayville Duke's Fascination Jr4 273 Feb 578 30 8306 384
†Bayville Duke's Ultra Bella Jr4 305 Dec 68 4 5743 273
S. Bayville Champion's Duke D. Maxim's Ultra Bell of Bayville
†Bayville Eminent Bernice Sr2 270 Feb 526 29 6581 310
¶Bayville Eminent Suzetta Sr2 247 Feb 630 32 6856 336
¶Bayville Fawn Agnes Jr2 219 Jan 703 31 5508 224
†Bayville Fawn Beda Sr2 305 Feb 443 23 5605 269
S. Quail Roost Lucky Fawn D. Bayville Bud's Busy Bee
¶Bayville Fawn Contentment Sr2 57 Feb 998 51 1904 106
S. Quail Roost Lucky Fawn D. Bayville Noble Content
¶Bayville Fawn Cup Jr2 188 Feb 601 35 4441 231
¶Bayville Fawn Enchantress Jr3 113 Feb 831 46 3415 190
S. Quail Roost Lucky Fawn D. Neel's Evamae
¶Bayville Fawn Glad Jr2 187 Feb 637 33 4833 237
¶Bayville Fawn Lassette Jr2 264 Feb 877 49 9155 449
†Bayville Fawn Lucy Sr2 305 Jan 350 19 7683 364
S. Quail Roost Lucky Fawn D. Bayville Prince's Lassie
¶Bayville Fawn Maida Sr2 118 Feb 882 45 3728 187
S. Quail Roost Lucky Fawn D. Bayville Duke's Dairy Maid
*¶Bayville Fawn Nan Jr3 169 Feb 691 37 4992 251
S. Quail Roost Lucky Fawn D. Bayville Champion's Nancy
¶Bayville Fawn Queenett Jr2 87 Feb 861 42 2527 132
S. Quail Roost Lucky Fawn D. Bayville Queen
†Bayville Fawn's Margie Jr4 305 Feb 36 2 7236 350
S. Quail Roost Lucky Fawn D. Bayville Glamour's Marge
¶Bayville Fawn Southern Lass Jr2 136 Feb 761 40 4170 207
S. Quail Roost Lucky Fawn D. Bayville Maxim's Southern Lass
¶Bayville Frances Emeranda Sr2 129 Feb 739 43 3695 213
S. Bayville Maxim's Frank D. Bayville Maxim's Emeral
†Bayville Gay May Sr3 292 Feb 522 28 7765 376
†Bayville Gertrude Sr2 305 Jan 217 11 7850 364
S. Marbert Prince Elector D. Pleasantview Aggie Gertrude
†Bayville Glamourous Belinda Jr2 300 Feb 448 23 5885 282
*¶Bayville Ideal's Mary 5 255 Feb 460 26 6945 359
¶Bayville King's Frances Sr3 257 Feb 752 46 8984 446
*¶Bayville King's Lady Bird Sr3 109 Feb 1182 51 4636 219
S. Bayville Country King D. Bayville Prince's Lady
†Bayville Lusty Della Sr2 194 Jan 450 29 3501 190
†Bayville Lusty Kathleen Sr2 281 Feb 477 26 5641 278
¶Bayville Lusty Nell Sr2 79 Feb 941 44 2626 121
S. Rosebud's Bayville Illustrious D. Sawaga Kilby Nell
¶Bayville Luxury Sr2 76 Feb 1030 41 2519 104
S. Quail Roost King Luxury D. Guthrie Farm's Mary
¶Bayville Luxury Matrix Sr2 71 Feb 798 38 2095 92
S. Quail Roost King Luxury D. Sandy Level Farm's Matron
†Bayville Majestic Beauty Jr2 301 Dec 62 4 5179 265
S. Majesty's Nero D. Andrew's Beauty
¶Bayville Margie Sr3 231 Feb 875 49 8470 403
¶Bayville Maxim Adell Sr2 259 Feb 645 34 7154 341
†Bayville Maxim Hope Sr2 243 Feb 441 25 4715 252
Bayville Maxim Lustre Jr2 365 Dec 73 3 8878 415
S. Maxim's Hermes of Quail Roost D. Miller's Kearney Lass
¶Bayville Maxim Rosemary Jr3 193 Feb 636 31 5034 237
*Bayville Maxim's Mollinda Sr3 365 Jan 422 26 10384 524
S. Maxim's Hermes of Quail Roost D. Maxim's Mollie
*¶Bayville Maxim's Royal Alice Jr4 291 Feb 743 37 9628 436
*¶Bayville Maxim's Tulip Sr4 292 Feb 173 7 8771 447
¶Bayville Noble Rosebriar Sr2 188 Feb 764 42 5072 249
*¶Bayville Queen 5 286 Feb 500 28 7728 378
¶Bayville Queen Charity Jr3 181 Feb 569 31 3978 199
†Bayville Queen Phyllis Jr2 305 Dec 395 23 7158 350
S. Bayville Country King D. Bayville Duke's Princess
Bayville Queen Rosemary Jr2 365 Jan 153 9 6685 372
S. Bayville Country King D. Bayville Illustrator's Rosette
†Bayville Queen Sandra Jr2 305 Jan 351 21 8628 414
S. Bayville Country King D. Bayville Secret's Sadie
†Bayville Secret Aline Sr2 239 Feb 534 33 5855 304
¶Bayville Secret Myrtle Sr2 231 Feb 582 34 5176 269
Bayville Secret's Anna Sr3 365 Feb 67 3 11556 558
S. Secret of Fox Dean D. Champion's Bayville Anna
†Bayville Secret's May Jr3 305 Dec 441 24 8027 425
S. Secret of Fox Dean D. Champion's May of Bayville
†Bayville Warrior's Radiant Jr3 284 Feb 502 29 6661 344
¶Bessie Hill Bell 7 305 Feb 130 7 10490 520
S. Quail Roost Prince Jethro D. Bonny Hill Bell
¶Bubbles of Maple Grove 14 281 Feb 564 23 8105 300
†Calder Farm Delila 6 228 Feb 551 34 4905 275
¶Dorinda of Cottonade Jr4 270 Feb 961 48 10974 520
*¶Gladine's Brownie 13 103 Feb 1077 49 3993 175
S. Fox View Sir Darnley D. Winston Farms Gladine
Grassy Meadow's Antone 7 365 Feb 398 25 10855 581
S. Ruayne Illustrator's Fairfax D. Millie of Grassy Meadow
¶Grassy Meadow's Maxim Belle Jr3 133 Feb 416 21 2400 126
S. Ruayne King's Comet D. Bessie of Grassy Meadow
*¶Grassy Meadow's Maxim Jane Jr4 305 Feb 43 2 8644 499
S. Ruayne King's Comet D. Linda's Bonnie
¶Grassy Meadow's Maxim Princess Sr2 186 Feb 426 24 3608 191
S. Ruayne King's Comet D. Linda's Bonnie
¶Hamhurst Danny Boy's Mabel Jr2 121 Feb 730 45 3332 183
S. Bournedale Danny Boy D. Rose's Maxim's Mabel
Hazelwood's Bounty 6 298 Dec 643 38 8746 468
¶King Max's Betty Joe Jr3 263 Feb 692 48 7467 449
¶King Max's Lucky Ann Sr4 197 Feb 823 47 6254 312
¶Langvalley Alamo Sr2 136 Feb 646 35 3980 196
S. Caumsett King Royal D. Langvalley Found In Avalon
¶Maxim's Bayville Bella 8 165 Feb 830 45 5489 310
S. Maxim's Hermes of Quail Roost D. Foxdean's Bellinda
†Miller's Pauper of Kearney 8 294 Feb 431 23 6362 296
¶Nell's Linda of Grassy Meadow Sr3 260 Feb 434 29 6246 351
*¶Sandy Level Farm's Matron Jr4 290 Feb 606 28 7575 311
*Sik-Co Peerless Valentine 5 297 Dec 544 29 8673 444
*¶Southampton Susan 8 174 Feb 1201 59 7862 351
S. Inverness Ned D. Southampton Polly
*¶Windsor Maxim Butter Maid Sr3 129 Feb 837 37 4100 174
S. Clear Springs' Royal Maxim D. Windsor Maxim Inez

Cabell's, Incorporated, Coppell, Texas.

*¶Boulder Bridge Roxanna Jr3 269 Nov 572 25 11020 453
S. Green Meads King Don D. Boulder Bridge Paula
¶Cabell's Angelina Royal 5 200 Jan 684 30 6394 282
¶Cabell's Augusta Lou 6 215 Jan 653 27 7784 343
¶Cabell's Betsy Jean 7 262 Jan 616 25 10298 423
¶Cabell's Eleanor of Texas 7 268 Jan 829 43 10318 462
¶Cabell's Judy of Fortune Jr3 198 Jan 679 33 6527 322
¶Cabell's Lady Vanity 5 275 Oct 472 20 10281 430
S. Cooper's Roger D. Cabell's Dorothy of Dora
¶Cabell's Mabel 8 305 Jan 122 6 10493 467
S. Cooper's Alexander D. Mabel of Riverview
*¶Prairie's Annie 8 295 Nov 184 11 10963 513
S. Prairie's Donald of Sun Crest D. Ann of Cat Head

Cain, John E., Company, Alfalfa Farm, Topsfield, Mass. ARHT

Georgianna of Mountain Mowings Jr4 365 Aug 20 1 10471 478
S. Lincoln Loyal D. Roughwood Belinda
*¶Georgianna of Mountain Mowings 5 53 Jan 1640 64 2682 105
S. Lincoln Loyal D. Roughwood Belinda
†Lexford Dilly Jr2 305 Jan 285 16 5986 286
S. Lexford Crusader's Peter D. Lexford Edith Dolly Dimple
†Lexford Juniper Jr2 266 Jan 545 25 6919 314
S. Lexford Crusader's Peter D. Lexford Jule
*†Lincoln Charming Susie Jr4 305 Jan 81 3 8669 362
S. Majesty of Coventry D. Lincoln Susie
†Lincoln Dora Jr3 305 Oct 197 10 6550 311
S. Lincoln Crusader D. Matlock Alphadora
†Lincoln Fancy Free 5 304 Dec 10 8701 429
S. Dunwalke Rosebud's Butterfat D. Lincoln Fancy
†Lincoln Honey Dimple Jr3 300 Sept 249 13 8289 385
S. Lincoln Freedom D. Lincoln St. Dimple
†Lincoln L. Effie Jr2 249 Jan 505 25 5793 274
S. Lincoln Levity Prince D. Effie of Mountain Mowing
†Lincoln L. Prophetess Sr2 176 Jan 636 32 4221 193
S. Lincoln Levity Prince D. Lincoln Delight's Prophetess
*¶Lincoln Princess Pat 11 47 Jan 1264 63 1879 94
S. Florham Commoner D. Birchfield Monina
¶Lincoln St. Fancy Free Sr2 74 Jan 1417 59 3301 135
S. Lincoln St. Nicholas D. Lincoln Fancy Free
†Lincoln St. Pat Jr2 245 Jan 579 34 6046 315
*†Lincoln Winnie Jr4 305 Nov 45 2 10556 468
S. Lincoln Crusader D. Winnetuxet Piljane

†Lincolnwold Polly Anne 2d Sr2 275 Jan 424 26 5503 283
*†Steele Hill Crusader's Memoir Sr4 300 Oct 5 6319 325
S. Lincoln Crusader D. Stonelaw's Melinda

§Callicott, J. T., Callicott's Dairy Farm, Coldwater, Miss.
†Premier's Bonnie Queen Sr2 175 Dec 612 29 4853 216

§Callicott, J. T. &., J. M. & T. D., Callicott's Dairy Farm, Coldwater, Miss.
†Southern Gold Jr2 203 Dec 624 30 5640 284
†Traxdale Foremost Fairy Jr2 305 Oct 205 14 9621 500
S. Clear Springs' G. Foremost D. Fairfield's Flora's Fascination

§Church Farm School, Glenloch, Pa.
†Church Farm School's Rose Jr3 277 Feb 475 28 7097 345
†Delight of C. F. S. Sr2 71 Feb 977 49 2397 117
S. Hill Girt Whitford D. Ethel T. of Whitford
†Duke's Alphea of Whiteford 7 51 Feb 1192 73 2075 121
S. Roamer's Duke of Whitford D. Whitford's Foremost Alphea
†Duke's Ethel of C. F. S. Jr3 105 Feb 639 32 2877 123
S. Roamer's Duke of Whitford D. Ethel T. of Whitford
†Duke's First of Whitford 8 170 Feb 835 48 6903 351
S. Roamer's Duke of Whitford D. Whitford's Foremost Bess
†Duke's Mary of C. F. S. Jr3 198 Feb 773 42 7269 363
†Duke's Mildred of C. F. S. Sr3 294 Feb 454 29 8213 469
†Duke's Patroness of Whitford 6 236 Feb 631 38 6872 355
†Duke's Princess Rose Queen Jr3 180 Jan 911 46 6279 278
†Duke's Queen of C. F. S. Jr3 172 Feb 711 47 5230 293
S. Roamer's Duke of Whitford D. Whitford's Queen
†Duke's Red Rose of Whitford 6 305 Jan 532 22 11499 471
S. Roamer's Duke of Whitford D. Whitford's Roy's Red Ridinghood
†Duke's Rosalie of C. F. S. Jr2 135 Feb 690 31 3657 166
S. Roamer's Duke of Whitford D. Whitford's Rose Queen
†Duke's Rose Marie of C. F. S. Jr3 121 Feb 662 36 3388 162
S. Roamer's Duke of Whitford D. Roamer's Rosemary of Whitford
†Honora of C. F. S. Jr2 183 Jan 780 41 5091 258
*†Jeannie of Whitford 12 280 Feb 517 28 8916 398
*†Lois of C. F. S. Jr4 126 Feb 944 52 5114 275
S. Hill Girt Whitford D. Whitford's Wendy
†Maytime of C. F. S. Jr2 121 Feb 546 34 2802 152
S. Hill Girt Whitford D. Whitford's Millie
*†Peter Pan's Aileen of Whitford 10 189 Feb 793 40 7239 335
†Ridinghood's Red Girl 5 66 Jan 942 41 2378 108
S. Strongheart's Roamer D. Whitford Roy's Red Ridinghood
†Roamer's Bell of C. F. S. Jr3 305 Dec 197 11 7963 404
S. Strongheart's Roamer D. Bonnie Bella of Whitford
†Roamer's Blossom of Whitford 6 222 Feb 816 41 8796 408
†Roamer's Jeanine of C. F. S. Jr2 225 Feb 426 24 4594 227
†Roamer's Jean of C. F. S. Jr3 170 Jan 748 43 4675 235
†Roamer's Patronella of C. F. S. Jr2 305 Nov 93 5 6786 374
S. Strongheart's Roamer D. Whitford's Patronella
†Rose Flower of C. F. S. Jr4 274 Feb 585 36 8242 415
†Roy's Rosebud of Whitford 7 257 Feb 748 46 9780 487
†Whitford's Dorothy 5 305 Feb 132 7 11707 600
S. Hill Girt Whitford D. Roy's Dot of Whitford
†Whitford's Easter 6 302 Feb 388 22 8974 434
†Whitford's Flower Girl 6 219 Feb 584 34 6348 331
†Whitford's Mary Lee 5 305 Feb 120 7 11789 632
S. Hill Girt Whitford D. Roamer's Rosemary of Whitford
†Whitford's Patronella 5 74 Jan 1049 62 2752 161
S. Hill Girt Whitford D. Patroness of Whitford
†Whitford's Rose Queen 5 150 Feb 909 50 5814 282
S. Hill Girt Whitford D. Whitford Princess Rose
†Whitford's Spotted Pearl Sr4 289 Dec 516 30 8427 434
†Whitford's Valentine 7 146 Feb 951 55 5509 291
S. Stronghear's Roamer D. King's Princess of Whitford

§Colopy, G. S., Glen Oaks Farm, Danville, Ohio. ARHT
†Glen Oak's Topsy Jr3 67 Feb 1314 52 2903 133
S. Ideal's Rose Jewel D. Glen Oak's Molly

§Colopy, G. S. & Son, Glen Oaks Farm, Danville, Ohio. ARHT
†Glen Oak's Becky Jr3 70 Feb 878 37 2235 89
S. Ideal's Rose Jewel D. Glen Oak's Princess
†Glen Oak's Linda 5 121 Feb 947 44 4488 196
S. Ideal's Daylo Gardenius D. Glen Oak's Lady

§Cone, J. H., Cone's Dairy, Plant City, Fla. ARHT
†Coker Noble Lass 6 53 Oct 630 32 1149 53
S. Coker Butterfat Noble D. Coker Gold Lassie
*†Cone's Maxim Lassie Jr3 156 Nov 616 29 3689 132
*†Cone's Special Alice Jr3 153 Jan 439 24 2899 143
S. Greenlea Florida Special D. Roscoe's Alice
†Cone's Special Roscoe Alice Jr2 133 Oct 505 23 2448 100
†Dukes' Cavalier's Barbara 5 305 Sept 326 11 7633 305
S. Gay Cavalier Dukes D. Sunbeam of Verndew
Dukes Dale Gay Emma 5 140 Oct 699 33 4085 153
S. Gay Cavalier Dukes D. Kimberly's Foremost Pretty Girl
†Dukes Dale Royal Hallie Sr4 108 Oct 938 45 3809 172
S. Rivelon Royal Cyclop D. Count's Hallie
†Flint Farm Cherry's Daughter Sr2 273 Nov 561 33 6683 308
†Indian River Mck Alice Sr3 146 Mar 570 25 3820 164
S. Riegeldale Mck Anthony D. Indian River Majesty Lydia
*†Lendolure Valiant Alice 5 154 Oct 730 35 4801 207
S. Lendolure Valiant Royal D. Defiance's Alma
†Meadow Lawn's Dency's Lady 7 233 Sept 228 8 4969 221
S. Watershed's Dot's Primrose D. Meadow Lawn's Dency 2d
†Milton Farms Nancy Jr4 122 Nov 668 29 3178 121
†Pine Farm's Majesty Patsy 7 305 Oct 216 10 5352 229
S. Butler Island Majesty Ace D. Patsy of M. G. C.
†Riegeldale Ferdinand's Lona Sr4 243 Oct 450 23 5300 217
*†Riegeldale King's Mavourneen Jr4 104 Oct 836 42 3412 169
S. Riegeldale Coronation King D. Gayoso Actress Mavourneen
†Riegeldale Viscount's Secret 5 305 Jan 556 30 9912 394
S. Bournedale Viscount D. Franchester Secret
†Riegeldale Viscount's Spot Sr4 303 July 171 9 4975 227
S. Bournedale Viscount D. Quail Roost Majesty Spot
Sunshine's Lucky Inez Sr2 365 Oct 510 24 10170 518
S. Quail Roost Lucky King D. Sunshine's Maxim Ivy
*†Verndew's Evergreen 6 218 Jan 753 39 6623 341
S. Marguerite's Lindy D. Miss Evergreen of Lystra
†Verndew's May Rose Jr3 189 Jan 585 36 4611 228

§Connell, Tommy, Guern-Haven Farm, La Salle, Colo. ARHT
Seco Astor's Gem Jr3 168 Dec 574 33 4234 198

Conover, Clifford L., Conover's Hightstown Guernsey Dairy, Hightstown, N. J.
Gold King's Belle of Mercer 9 271 Feb 1049 54 12798 631
Hillside Hope 10 90 Feb 1709 69 5443 217
S. Glenburnie Eastern Prince D. Imp. Molly's Hopeful
King's Anita of Mercer Sr3 251 Feb 1079 61 10401 547
Kings Daisy of Mercer Sr3 152 Feb 964 45 5621 247
S. Rose Gold King of Mercer D. Warrior's Daisy of Mercer
Lad's Victoria of Mercer 5 365 Dec 326 22 13033 743
S. Glenburnie Golden's Lad D. Warrior's Victoria of Mercer
O. K.'s Gold Belle of Mercer 7 104 Feb 1427 67 5472 253
S. Glenburnie O. K. D. Gold King's Belle of Mercer
O. K.'S Lou of Mercer Sr3 365 Dec 672 35 13890 662
S. Glenburnie O. K. D. Fredrick's Lady Lou of Mercer

Conover, Clifford L., Mr. & Mrs., Conover's Hightstown Guernsey Dairy, Hightstown, N. J.
King's Gold Beulah of Mercer Jr3 142 Feb 808 46 4516 243
S. Rose Gold King of Mercer D. Gold King's Beulah of Mercer
Lad's Itchen's Doloris 14 365 Dec 442 22 15226 653
S. Glenburnie Esther's Lad D. Doloris of Mountain View

Conover, Clifford L., Mrs., Conover's Hightstown Guernsey Dairy, Hightstown, N. J.
Gold King's Princess of Mercer 5 115 Feb 1069 53 4811 220
S. Coker Rose Gold King D. O. K.'s Princess Etta of Mercer
¶King's Etta of Mercer Sr3 303 Jan 204 11 12067 584
S. Rose Gold King of Mercer D. Lady's O. K. Etta of Mercer

Cooper, Tom, Tom Cooper Farms, Ardmore, Okla.
Boulder Bridge Twinkle Jr2 92 Jan 816 38 2553 118
S. Valleywood Valiant Hero D. Boulder Bridge Islof
Cooper's Arab's Alice Sr2 206 Jan 732 44 5518 301
Cooper's Arab's Janie Sr2 192 Jan 722 44 5109 279
Cooper's Arab's Rosie Jr2 327 Jan 714 36 9240 452
Cooper's Arky Sr2 276 Jan 767 39 7869 396
Cooper's Arola Jr2 327 Jan 689 45 8673 516
Cooper's Hartis Sr2 212 Jan 842 48 6697 341
Cooper's H. Jo Sr2 133 Jan 803 43 4024 203
S. Meadow Lodge Rex's Hercules D. Cooper's Augusta's Josie
Cooper's H. Kay Sr2 133 Jan 835 39 3827 162
S. Meadow Lodge Rex's Hercules D. Cooper's Rex's K.
Cooper's H. Novice Jr3 75 Jan 1442 62 3266 150
S. Meadow Lodge Rex's Hercules D. Gaylord's Climax Novice
Cooper's H. Rhapsody Jr2 365 Jan 101 5 9206 445
S. Meadow Lodge Rex's Hercules D. Cooper's Rhea
Cooper's H. Rowena Sr2 206 Jan 814 43 6192 305
Cooper's H. Roxy Jr2 330 Jan 732 40 10986 529
Cooper's H. Susy Jr2 327 Jan 467 28 9402 468
Cooper's Indispensable Jr2 44 Dec 939 50 1304 73
S. McDonald Farms Industrious D. Janoca of Oronoko
Cooper's Levity Lass Sr2 234 Jan 996 46 7721 334
*Cooper's Marion 5 327 Jan 781 50 11337 616
Cooper's Marona 5 264 Jan 716 44 8565 449
*Cooper's Marpol Sr4 81 Jan 1096 43 2978 115
S. Cooper's Augusta's Marquette D. Cooper's Augusta's Poppy
Cooper's Martha Washington 5 365 Jan 546 28 11823 495
S. Cooper's Augusta's Marquette D. Cooper's Folly
Cooper's Miss Hero Jr3 145 Jan 1066 58 5588 275
S. Meadow Lodge Rex's Hercules D. Cooper's Miss Meads
*Cooper's Refugee 6 365 Jan 601 30 12714 558
S. Cooper's Rex D. Cooper's Rosemary
*Cooper's Rhea 7 212 Jan 996 46 8249 369
Cooper's Squire's Betsy Sr2 102 Jan 745 38 2731 127
S. Gaylord's Squire's North Star D. Cooper's K. L. Betsy
St. Albans Grandee Dimity Jr2 169 Jan 811 47 5091 271
S. McDonald Farms Grandee D. St. Albans Actor's Dimple

Coslett, E. W., Jr. & H. W., Island Point Farms, Rock Hall, Md. ARHT
†Gardenville King's Beth Jr2 112 Feb 727 38 3074 142
S. Gardenville Coronation King D. Mulhocaway Sabbath
¶McDonald Farms Valor Kate Jr2 207 Feb 695 38 6259 312

§Creekbaum, Emery W., Star Line Guernseys, Ladoga, Ind. ARHT
Calderwood's Dutchy's Delight Sr2 323 Jan 568 32 9868 444
*Fox's Princess of Waukesha 8 295 Dec 403 22 9020 403
*Lad's Lady Cynthia 8 242 Jan 719 45 8139 391
Starline's Gay Rosie Jr2 297 Jan 610 26 7605 327
*Starline's Queen of Hearts Jr3 82 Jan 1157 48 3103 131
S. Butterfat of Shady Nook D. Royal Linda of Locust Grove

Cunningham, Alan, Mrs., Millborn Farm, Millis, Mass. ARHT
*Millborn Buttercup 5 102 Jan 1400 80 5055 284
S. Langwater Ruralist D. Nancy of The Uplands

Davey, W. H., Gwenwilmar Golden Guernsey Farms, Chagrin Falls, Ohio. ARHT
*¶Avalon Yankee Favorite 6 185 Dec 209 10 5892 293
Barbara Ann of Spreading Elm Jr4 365 Aug 53 2 12645 587
S. Langwater Flash D. Franchester Caress
†Gwenwilmar Carrie Jr2 90 Feb 707 32 2466 120
S. Gaylord Squire's Target D. Gwenwilmar Carolyn
¶Gwenwilmar Fh. Olive Sr2 157 Feb 495 23 3625 159
S. Biery Farm's Levity D. Opal of Spreading Elm
¶Gwenwilmar Flash's Janie Jr2 158 Feb 735 35 4418 205
S. Langwater Flash D. Glenco Indian Jane
Gwenwilmar Flash Tess Jr2 235 Feb 564 30 5667 268
¶Gwenwilmar Flash Tessie Jr2 208 Dec 733 37 5563 290
*¶Gwenwilmar Jean Sr4 268 Jan 472 19 8835 379
¶Gwenwilmar Pr. Sally Sr2 158 Feb 911 34 5561 209
S. Gwenwilmar Prince D. Indian Sue
¶Gwenwilmar Pf. Snowball Sr2 168 Feb 460 24 3584 176
S. Gwenwilmar Prince D. Traveler's Snowball
¶Judy of Spreading Elm Sr4 305 Jan 289 13 8661 364
S. Langwater Flash D. Gertrude of Spreading Elm
*Yankee's Duchess of Avalon 5 328 Feb 652 30 11708 554

Davidson, Arthur & Borlen, E. D., Davidson Farms, Waukesha, Wis.
*Fox's Goldilocks of Waukesha 5 335 Feb 846 41 12924 569

DeKorte, James, Franklin Lake Dairy Farm, Sussex, N. J.
*Brian Boru Molly 9 174 Feb 538 23 4491 175
S. Tarbell Farms Uriah D. Frances May of Win-O-Dee
Glengeran Hazel 7 199 Feb 892 43 7325 330
†Stadacona Beauty Lass Jr3 98 Feb 776 39 2838 130
S. Hilltop Butterfat Beau D. Hilltop Butterfat Brenda

†Stadacona Daffy Jr3 305 Dec 39 1 10156 478
S. Stadacona Master D. Stadacona Donna
*†Stadacona Liberty Belle 6 305 Dec 240 11 10797 456
S. Foremost Hermes D. Horse Shoe La Liberty Belle
†Stadacona Louisa Jr3 305 Nov 19 1 10459 540
S. Hilltop Butterfat Beau D. Stadacona Lillian
*Stadacona Margery 5 174 Feb 784 39 5756 281
S. Stadacona Jupiter D. Stadacona Queen Mary
*†Stadacona Viking's Joan Jr3 305 Nov 18 10166 426
S. Hilltop Butterfat Viking D. Stadacona Friend's Joan
*†Stadacona Wizard's Bossey 8 305 Nov 11 12177 551
S. Stadacona Wizard D. Stadacona Bossey

§Dix, George E., Dairybrook Farm, Coos Bay, Oregon. ARHT
Oak Park's Elma Sr3 214 Dec 758 41 7968 361
*Oak Park's Faith Sr4 166 Dec 414 28 3472 200
†Oak Park's Lynn Jr2 285 Dec 511 30 7683 389

Dodson, Otis R., Goose Valley Farms, Colonial Park, Pa. ARHT
Goose Valley Bella Donna Jr2 279 Feb 654 40 7794 395
Goose Valley Blue Belle Sr2 59 Feb 1099 46 2063 84
S. Brian Boru King's Patriot D. Byrnely Belle of The Ball
Goose Valley Charity Jr2 79 Feb 908 38 2451 106
S. Coronation Steadfast D. Johetty's Charlotte
Goose Valley Dawn Jr2 365 Jan 206 12 8498 *423
S. Brian Boru King's Patriot D. Goose Valley Donna
Goose Valley Fedora Jr2 365 Jan 157 9 10576 502
S. Coronation Steadfast D. Andy's Three Feathers
Goose Valley Janice Jr2 305 Feb 614 36 9075 443
*Goose Valley Lavender Sr3 365 Jan 398 26 13216 663
S. Coronation Steadfast D. Byrnely Lavender Lady
†Goose Valley Madeline Sr4 47 Feb 2006 90 3086 139
S. Coronation Yankee D. Goose Valley Countess
Goose Valley Nanella Jr2 249 Feb 858 47 8542 398
Goose Valley Nora Sr2 132 Feb 979 49 4797 234
S. Brian Boru King's Patriot D. Goose Valley Nell
Goose Valley Pamela Jr2 193 Feb 713 36 6045 257
Goose Valley Pansy Jr2 199 Feb 523 33 4689 276
*Goose Valley Pollyanna Jr4 193 Feb 986 61 8217 423
Goose Valley Sweet Pea Jr2 270 Feb 656 37 7759 380
*¶Goose Valley Twilight Sr3 305 Jan 200 12 9803 523
S. Prince of Goose Valley D. Goose Valley Abbeyleix
Goose Valley Victoria Sr2 70 Feb 914 46 2226 104
S. Coronation Yankee D. Byrnely Vixen
*Nell of Goose Valley 6 159 Feb 1248 63 8122 390
S. Coronation Steadfast D. Goose Valley Nellie

Doty Brothers, Ellwood Dairies, Goleta, Calif. ARHT
*¶Barnegat Inti's Antlia Sr3 138 Feb 650 30 4397 190
S. Barnegat Maxim's Inti D. Barnegat Antlia 2d
*¶Cameo Philosopher's Sharp Sr3 210 Feb 787 45 8826 415
†Ellwood Ambler Serena Jr2 123 Feb 605 34 2820 151
S. Happyholme Roseland's Ambler D. Rancho Nicasio Serena
¶Ellwood Holly Becky Sr2 148 Feb 858 47 4678 239
S. Ellwood Holly's Roxey D. Ellwood Prince's Becky
†Ellwood Holly Primula Sr2 124 Feb 794 43 3548 165
S. Ellwood Holly's Roxey D. May's Primula of Ellwood
†Ellwood Janus Cosmos Sr2 214 Feb 504 28 5098 256
†Ellwood Janus Donabelle Sr2 180 Jan 806 41 5602 302
¶Ellwood Janus Nedda Jr2 305 Jan 214 11 9294 438
S. Rancho Nicasio Commend Janus D. Rancho Nicasio Roamer's Nedda
¶Ellwood Leader's Lillian Jr2 305 Dec 98 5 8514 400
S. Ellwood's Royal Prince Leader D. Lillian of Dairymaid Farm
¶Ellwood Leader's Merry Jr3 137 Feb 1024 49 5333 245
¶Ellwood Leader's Merry Jr3 137 Feb 1024 49 5333 245
S. Ellwood's Royal Prince Leader D. Ellwood Star's Merry
*¶Ellwood Nana Jr3 194 Feb 919 41 7494 329
†Ellwood Randor's Dura Sr2 113 Feb 724 35 3208 155
S. Hill Girt Randor D. Ellwood Holly's Datura
†Ellwood Randor's Kitty Sr2 110 Feb 696 33 2920 138
S. Hill Girt Randor D. Ellwood Holly's Kitty
¶Ellwood Randor's Lily Sr2 133 Feb 834 45 4229 206
S. Hill Girt Randor D. Ellwood Holly's Lily
¶Ellwood Randor's Pearl Jr2 305 Dec 670 38 8786 424
S. Hill Girt Randor D. Ellwood Surprise Pearl
†Ellwood Roxey's Lotus Jr2 123 Feb 972 49 4302 222
S. Ellwood Holly's Roxey D. Florimella's Lotus of Ellwood
¶Ellwood Rudy's Freckles Jr2 125 Feb 922 47 4338 215
S. Ellwood's Royal Prince Rodolfo D. Rancho Nicasio Roamer's Freckles
¶Ellwood Rudy's Illia Sr2 71 Feb 1195 52 2879 142
S. Ellwood's Royal Prince Rodolfo D. Ellwood Star's Lillian
¶Ellwood Rudy's Pat Jr2 305 Dec 910 57 10369 512
S. Ellwood's Royal Prince Rodolfo D. Ellwood Star's Patience
¶Ellwood Rudy's Sue Jr3 218 Feb 650 43 6290 367
*¶Rancho Nicasio Champ's Ada 6 209 Feb 935 62 8978 474
S. Rancho Nicasio Commend's Champ D. Rancho Nicasio Roamer's Ann
*¶Rancho Nicasio Commend Hanna Sr4 177 Jan 824 37 6163 260
*¶Rancho Nicasio Roamer's Freckles 8 238 Feb 752 36 9944 438

Doty, John E., Goleta, Calif. ARHT
¶Granite Spring's Dot 7 305 Feb 365 22 12140 593
S. Troutmere Surprise D. Rocky Hill Faithful
¶Jolene Lurene Sr3 60 Feb 1208 54 2425 118
S. Happyholme Pearley's Royal D. Escalon Lurene
¶Jolene Palsy Jr2 305 Dec 194 10 7825 385
S. Langwater Kern D. Kerndale Palsy
¶Jolene Patience Jr3 228 Feb 881 43 8452 404
¶Prairie Bloom Evelyn 6 293 Feb 398 26 8392 428
¶San Carlos Gypsy Girl Sr2 305 Dec 47 2 9874 483
S. Coronation King Comet D. San Carlos Gypsy G.
¶Santa Ynez Valor's Comely Lass Sr2 100 Feb 905 40 3330 151
S. Foremost May Valor D. Rancho Nicasio Commend Suzy

Doty, Russel E., Goleta, Calif. ARHT
¶Clovertop Honey's Buttercup Sr2 93 Feb 1162 44 3997 159
S. Clovertop Electric D. Clovertop Antoinette's Honey
*¶Rancho Nicasio Roamer's Honey 7 305 Feb 671 42 11674 637
S. Valor's Roamer D. Troutmere Honey's Annette

du Pont, Jean L. A., Liseter Farms, Newtown Square, Pa. ARHT
Antietam Jonquil Jr2 320 Feb 915 43 12980 566
Bryncoed's Arabella Sr3 117 Feb 1067 49 4771 213
S. Coldspring's Romulus Arden D. Bryncoed's Judy
Coldspring's B. R. Elisa Jr2 253 Feb 828 39 8950 392
*Foremost Mandate's Keel Sr3 138 Feb 1091 54 5838 257
S. Foremost Mandate D. Vassar's Keel
Liseter Bella's Sunshine Jr4 342 Jan 23 1 11868 607
S. Liseter Bella's Hardfast D. Liseter Belladonna's Sunshine
*Liseter Buttercup Sr4 320 Feb 1035 63 14100 692
*Liseter Golden Informal Sr3 340 Jan 626 39 10905 540
*Liseter Hardfast's Creamcup Sr4 255 Feb 787 49 9491 482
*Liseter Hardfast's Nell 6 232 Feb 1056 65 9965 504
Liseter Hardfast Ultra Cream Jr2 215 Feb 727 48 6533 357
*Liseter Hardwick's May 6 337 Feb 1000 55 16317 732
Liseter Honorable Esperance Jr2 131 Feb 785 41 4201 209
S. McDonald Farms Honorable D. Liseter Ptolemy's Esperance
Liseter Honorable Gem Jr2 304 Feb 781 44 9758 491
Liseter Honorable Sunshine Jr2 220 Feb 688 45 5799 335
*Liseter Merry Milkmaid 9 196 Feb 1211 61 9401 438
Liseter Regina Ultra Creamcup Sr2 278 Feb 714 45 8161 410
*Liseter Steadfast Bella 6 362 Jan 749 45 13279 666
Quoexin Sunny's Abbess 6 299 Feb 831 44 11571 545
*Walnut Grove Corona Jr3 186 Feb 879 48 6693 331

§Dynes, George M., Riverview Farms, Mount Vernon, Wash. ARHT
*†Charter's Precious of Waylayne Jr3 109 Dec 984 43 3901 180
S. Revilo Charter D. Phylis of Waylayne
†Cloverleaf Rose's Bonita Jr4 229 Dec 913 51 9098 454
†Orla May 6 299 Nov 16 1 8694 457
S. Valley Gem Guardian D. Lena May Bernice
†Quality Farm Sadie Mae's Clara Jr3 106 Dec 963 53 3549 169
S. Wandamere Phylip D. Sadie Mae of Highland View
†Riverview's Fairy Queen Jr2 214 Dec 535 27 5129 257
†Riverview's Only Queen Jr2 285 Dec 608 36 8184 423
Riverview's Polly Jr2 123 Dec 869 43 3903 173
S. Wandamere Phylip D. Buck-Mor Dimple
*Riverview's Princess Fashion Sr2 296 Dec 509 29 9840 459
*†Riverview's Princess Henrietta Jr3 234 Dec 613 34 7531 356
*†Riverview's Skagit Star Jr4 186 Oct 729 39 6452 302
†Riverview's Star Delight Jr2 233 Dec 564 32 5436 250
*†Waylayne Butterfat Countess 5 217 Dec 477 26 6783 369

Eberle, J. F., Jr., Marjoheim Farm, Westfield, Pa. ARHT
¶Cowanesque Foxy Sr4 212 Mar 830 45 6748 313
¶Duchess of Marjoheim Sr3 187 Mar 728 42 5721 298
Helena of Red Ridge Farm 9 362 Mar 720 35 13148 692
Ruby of Marjoheim Jr2 323 Mar 421 22 7938 359
Simone's Delight of Fernwood 10 365 Mar 45 2 15123 715
S. Broadwater Simone D. Bessie's Trixie of Fernwood

Eberle, J. F., Jr., Mr. & Mrs., Marjoheim Farm, Westfield, Pa. ARHT
*Fritz's Isabel Sr4 244 Mar 816 41 8390 432
*¶Windwood Fashion Passion Jr3 207 Mar 635 33 5139 237
¶Windwood Levity Alert Jr2 244 Mar 687 39 5960 305

Eberle, Mrs. J. F., Marjoheim Farm, Westfield, Pa.
*Bethany Sherlie 5 335 Mar 484 29 9227 435
Cowanesque Marilla Jr4 271 Mar 626 33 7820 387
Gayetta of Cabin Run 6 365 Mar 522 25 12562 558
S. Shady Lawn's Champion D. Gay of Cabin Run

§Edwards, C. J., "Tillamook Meadows," Tillamook, Oregon. ARHT
*†Beatrice of Tillamook Meadows Jr4 302 Jan 404 22 10845 553
†Cora of Tillamook Meadows Jr2 290 Jan 386 18 6711 294
*†Daisa of Tillamook Meadows Sr3 190 Jan 546 23 5230 227
†Doris of Tillamook Meadow Jr2 286 Jan 408 22 6595 331
†Gold Cup of Tillamook Meadows Jr2 210 Jan 445 28 4761 273
*†Judy of Tillamook Meadows Jr3 253 Jan 418 21 6092 331
†Lena of Tillamook Meadows Jr2 305 Dec 314 22 5751 316
S. Rockingham Pirate D. Lennie of Tillamook Meadows
*†Lois of Tillamook Meadows Jr3 229 Jan 638 31 7201 357
†Loraine of Tillamook Meadows Jr2 277 Dec 182 11 5346 292
S. Rockingham Prince Carol D. Laura Lou of Tillamook Meadows
*†Louise of Tillamook Meadows Jr3 274 Jan 387 24 6898 372
†Nanny of Tillamook Meadows Jr3 135 Jan 616 32 3356 192
S. Rockingham Prince Carol D. Fircrest Nancy
†Rosa of Tillamook Meadows Jr2 293 Jan 209 12 4720 259
*†Saillette of Tillamook Meadows Jr3 237 Dec 95 3 6187 240
S. Rockingham Prince Carol D. Myrna of Tillamook Meadows
*†Toots of Tillamook Meadows 5 195 Jan 455 28 5192 269

§Eldridge, H. L., Washougal Farm, Washougal, Wash. ARHT
†Bonnibell Clerilda Jr2 305 Feb 681 31 9161 393
S. Bonnibell Reliance D. Chuckanut Cecelia
*†Bonnibell Pattie Jr3 68 Feb 1050 52 2356 112
S. McDonald Farms Embassador D. Bonny Brook Pattie
†Candy of Washougal Farm Jr2 166 Feb 571 31 3418 170
S. Bonnibell Reliance D. Promise of Mountain View
*†Honey of Washougal Farm Jr3 132 Feb 911 43 4509 198
S. Coronation Western Lad D. Bonnibell Floreen
†Jones' Duchess Jr2 305 Jan 292 17 6009 320
S. McDonald Farms Embassador D. Bonnibell Duchess Amelia
†M. Veronica of Mt. View Sr2 305 Dec 44 2 7253 342
S. Flossie's Monarch of Mt. View D. Acme Quality's Virginia
†Paquita of Chicona Jr2 139 Feb 802 40 3833 184
S. Chicona Norwood Major D. Peggy of Chicona
*†Shadeland's Gloria 6 193 Feb 461 25 4881 241
*†Valley Pride's Maisie Sr4 85 Feb 965 40 2840 118
S. Lad's Phyllister of Middale D. Milly's Mollie of Springside

Emde, George W., Happyholme Farms, Lodi, Calif.
¶Chukluck Lady Luck Jr4 279 Dec 635 35 8918 390
¶Eagle Valley Hassan Charm Sr2 279 Feb 662 36 8099 395
¶Ellwood Janus Honey Jr2 305 Feb 353 21 8173 426
S. Rancho Nicasio Commend Janus D. Rancho Nicasio Roamer's Honey
¶Ellwood Lilac Sr3 224 Feb 823 40 7619 326
*¶Fireside Gay Lassie Sr3 257 Feb 693 39 7187 348
*¶Flying Horse Master's Rosalie Sr4 92 Feb 1187 61 4032 213
S. Flying Horse Bandmaster D. Flying Horse Rose
¶Gardenville Caroline Sr2 118 Feb 792 41 3551 182
S. Coronation King of Pine Manor D. Coronation Caroline
*¶Gwynllan Perfection's Zona 5 228 Feb 1000 42 9482 388
†Happyholme Abronia 6 205 Feb 815 45 6533 326
†Happyholme A. M. R. Beatrice Sr3 92 Feb 726 45 2646 182
S. Happyholme Anna May's Royal D. Happyholme Defender's Beth
†Happyholme Baroness Dathia Jr2 127 Feb 643 37 3099 155
S. Douglaston Baron Ashtown D. McDonald Farms Dathia
†Happyholme Baroness May Jr2 115 Feb 645 28 2722 125
S. Douglaston Baron Ashtown D. Graceland Nettie May
¶Happyholme Countess Paula Jr4 30 Dec 1277 69
S. Adohr Eldor Distinction D. Happyholme Lord's Countess
¶Happyholme Defender's Flo 7 106 Feb 931 56 3998 224
S. Happyholme Defender D. Escalon Flo

†Happyholme Elsette Jr2 90 Feb 681 30 2226 110
S. Happyholme Expectation D. Meadow Lodge Susette
¶Happyholme Forever Ambler Sr3 305 Dec 30 1 9086 484
S. Happyholme Roseland's Ambler D. Happyholme Prince's Nightingale
¶Happyholme L. C. Jean Sr3 305 Feb 363 24 8817 458
S. Happyholme Lord's Contender D. Happyholme D. R. Jean
Happyholme L. C. Nan Jr3 365 Dec 342 20 11018 572
S. Happyholme Lord's Contender D. Happyholme D. R. Nan
*¶Happyholme Lord's Countess 6 170 Feb 1084 54 8166 366
S. Douglaston Lord Happyholme D. Happyholme Royal Countess
†Happyholme L. R. Zoe Sr2 207 Dec 533 32 4825 239
†Happyholme N. D. Drancy Jr3 193 Feb 633 33 5987 278
†Happyholme N. D. Drignon Sr3 84 Jan 746 40 2257 124
S. Happyholme Nan's Defender D. Happyholme D. R. Mignon
†Happyholme N. D. Drona Jr3 220 Feb 447 24 5434 285
¶Happyholme N. D. Happier Jr3 240 Feb 741 47 8317 416
†Happyholme N. D. Lavine Sr3 243 Feb 475 29 5607 315
†Happyholme ND Sarabel Sr3 123 Feb 774 45 3680 213
S. Happyholme Nan's Defender D. Happyholme Noble Sarah
¶Happyholme Nylon Dolly Jr2 305 Feb 158 7 7602 340
S. Grandee's Nylon of Middale D. Dolly of Rockhaven
¶Happyholme Pharaoh's Rosalind Sr3 300 Feb 824 36 11577 425
Happyholme Pharaoh's Roylene Jr3 365 Dec 337 22 11658 622
S. Happyholme Hulda's Pharaoh D. Happyholme De Roylene
¶Happyholme Princess Nancy Jr4 113 Feb 1360 67 5227 257
S. Happyholme Lily's Crown Prince D. Happyholme Sol's Nancy
*¶Happyholme P. R. Millie Sr4 167 Feb 669 34 4720 249
S. Happyholme Prince Royal D. Happyholme Millie
*†Happyholme R'Ambler's Beth Jr4 126 Dec 444 22 3362 191
*†Happyholme R'Ambler's Cebada Jr3 205 Feb 725 37 6089 299
S. Happyholme Roseland's Ambler D. Happyholme Cebada
*†Happyholme R'Ambler's Egypt Jr3 199 Feb 563 32 5302 276
¶Happyholme R'Ambler's Iola Jr3 300 Feb 829 45 10127 466
*†Happyholme R'Ambler's Laura Sr4 198 Feb 503 29 4854 248
S. Happyholme Roseland's Ambler D. Laura of Home Comfort Farms
*†Happyholme R'Ambler's Mazie Jr3 197 Feb 494 28 4992 273
*†Happyholme R'Ambler's Patsy Sr3 127 Feb 684 41 3782 190
S. Happyholme Roseland's Ambler D. Happyholme Lord's Patsy
¶Happyholme R'Ambler's Princess Jr3 234 Feb 635 37 7326 372
*†Happyholme R'Ambler's Verna Jr3 169 Feb 576 35 4520 239
S. Happyholme Roseland's Ambler D. Happyholme Noble Venus
*†Happyholme Royal Harrietta Jr4 186 Feb 458 30 3900 239
¶Happyholme Royal's Patience Jr4 287 Feb 285 15 7622 348
†Happyholme Sweet Lula Sr2 131 Feb 850 38 4132 212
S. Happyholme Royal Independence D. Happyholme Lord's Lula
†Happyholme Valiant Shamrock Jr2 135 Feb 876 50 4481 238
S. Valleywood Valiant Crusader D. Endean Hibernia
†Happyholme X. Pippin Jr3 212 Feb 494 27 5619 275
¶Kitchener Fearless Jasmine Sr3 305 Feb 293 19 10588 488
S. McDonald Farms Fearless D. Alpha's Judy of Kitchener
*†Lone Pine Ramona Sr4 75 Feb 885 45 2476 131
S. Corium Slogan's Marcus D. Sherwood Forest Model Latona
*¶McDonald Farms Isobel Jr3 305 Dec 92 4 10515 480
S. McDonald Farms Conqueror D. McDonald Farms Dorothy
¶McDonald Farms Jenny Lynn Sr2 305 Dec 224 15 8700 400
S. McDonald Farms Prediction D. McDonald Farms Desire
*¶Rancho Nicasio Valor's Alice Sr3 305 Dec 26 10 9157 377
S. Foremost May Valor D. Rancho Nicasio King's Alice
*¶Rancho Nicasio Valor's Posy Jr4 234 Feb 852 38 8046 348
¶Red Leaf Fancy Jr2 184 Feb 825 33 7110 273
†Red Leaf Gloria Sr3 115 Feb 665 34 2964 137
S. McDonald Farms Red Prediction D. Red Leaf Priscilla
¶Ring-Win Patsy Jr4 86 Feb 1295 52 3979 162
S. Langwater Charmer D. Prince's Pat of Crest View
*¶San Carlos Fashionplate 6 305 Feb 373 23 9905 533
S. Gayhead's Monitor D. San Carlos Fashionable Girl
¶Santa Ynez Ambler's Cassie Sr2 76 Feb 1187 51 3035 137
S. Happyholme Roseland's Ambler D. Rancho Nicasio Queen
¶Santa Ynez Ambelr's Colette Jr2 103 Feb 791 39 2974 163
S. Happyholme Roseland's Ambler D. Sonoma Juliette
†Santa Ynez Janus' Angela Sr3 246 Feb 639 28 7593 334
¶Santa Ynez Valor's Ardys Sr3 305 Dec 481 25 10360 486
S. Foremost May Valor D. Rancho Nicasio Commend Cora
¶Santa Ynez Valor's Bliss Jr2 305 Feb 498 29 8642 372
S. Foremost May Valor D. Rancho Nicasio Foredda
¶Shamrock's Eleanor Sr4 159 Feb 818 38 5863 269
S. McDonald Farms Granger D. U. of A. Surrogat's Elaine
†Skyline Challenger's Hopeful Sr3 131 Feb 636 41 3299 192
S. Pine Manor King's Challenger D. Skyline Actress Hope
*¶Sonoma Juliette 9 193 Feb 770 40 6606 344
†Sonoma Lalatona Sr4 258 Feb 909 44 9725 443
¶Sonoma Ynez Sr4 217 Feb 930 59 9424 503
*¶Spencer's Landing Amy 5 192 Feb 1160 60 9255 421
*¶Wandamere Peggy's Maid 8 159 Feb 1153 59 6558 300
S. Bethany Prince Regent D. Wandamere Peggy

§Emerson, William N. & Lillian V., Lerson Lawn Farms, Auburn, N. Y.
†Evaline's Frolic Sr2 175 Jan 572 33 4155 216
†Lerson Lawn Merry Anne Sr2 175 Feb 706 30 5011 219
†Maplewood Hortense Sr2 38 Jan 1358 72 1618 86
S. Victor's Jolly Buoy D. Maplewood Katey
†Maplewood Jane Anna Jr4 64 Feb 1178 56 2733 138
S. Victor's Jolly Buoy D. Maplewood Nantucket 2nd
†Mulhocaway Bella Sr2 265 Feb 485 23 6879 287
†Pansy's Poppy 5 152 Feb 632 37 4628 233
†Zenda Moyne's Fawn Sr3 121 Feb 977 50 4644 227
S. Douglaston King's Ferdinand D. Douglaston Baroness Moyne

Ferguson, H. R., Walnut Grove Farm, Kirkwood, Pa.
†Walnut Grove Squire's Beauty Jr2 265 Feb 711 35 7741 353

§Ferguson, Jim, Fer-Manor, Ferndale, Wash. ARHT
†Cedardel Coleen Jr2 181 Jan 535 34 4102 240
S. Susie's Sam D. Kendale's Libie
†Cedardel Lady Caroline Jr3 254 Jan 552 33 7271 404
*†Cedardel Pamela Sr2 241 Dec 311 17 5565 261
*†Cedardel Phyllis Sr2 192 Jan 625 37 5487 293
†Julie of Sandy Spot 7 281 Jan 500 31 7495 417
*†Kendall's Juanita 7 67 Jan 1272 59 2938 147
S. Ben's Ignatz D. Kendall's Queen
*†Kendall's Nance 6 305 Dec 158 9 9032 481
S. Ben's Ignatz D. Kendall's Myrtle
*†Lulu-Belle of Pleasant Ridge 6 179 Jan 1042 45 7835 306
†Royal Rose of Sandy Spot Sr3 267 Jan 638 32 7700 393

§Ferguson, R. H., Walnut Grove Farm, Kirkwood, Pa.
*†Walnut Grove Blossom Sr4 305 Dec 35 2 9522 464
S. C. F.'s Rilma Miracle King D. Walnut Grove Glory
†Walnut Grove Charm 2d Jr2 299 Feb 521 27 8696 383
*†Walnut Grove Charming 5 292 Feb 310 18 8040 380
†Walnut Grove Daisy Belle Sr2 69 Feb 801 38 2090 95
S. Green Meads Walnut Squire D. Walnut Grove Josephine
*†Walnut Grove Maudette Sr4 146 Feb 910 42 5217 225
S. C. F.'s Rilma Miracle King D. Maudette Corona of Maulton
†Walnut Grove Mennonite Sr2 107 Feb 716 41 3268 170
S. C. F.'s Rilma Miracle King D. Meadow View's Millie
†Walnut Grove Rilma Dixie Jr2 278 Feb 581 33 7208 343
†Walnut Grove Rilma Gem Jr2 109 Feb 880 52 3593 180
S. C. F.'s Rilma Miracle King D. Walnut Grove Gem
†Walnut Grove Rilma Hen Jr2 285 Feb 657 40 7937 419
†Walnut Grove Rilma Kate Jr2 66 Feb 1077 45 2561 107
S. C. F.'s Rilma Miracle King D. Walnut Grove Kathryn
†Walnut Grove Rilma Lass Jr2 294 Feb 582 36 8269 428
†Walnut Grove Secret Miriam Jr4 280 Dec 17 6965 336
S. Walnut Grove Crusader D. Walnut Grove May Miriam
†Walnut Grove Squire's Aline Jr2 189 Feb 569 31 4450 226
†Walnut Grove Squire's Alpha Jr2 291 Feb 534 27 7398 356
†Walnut Grove Squire's Rose Jr2 92 Feb 764 35 2763 125
S. Green Mead's Walnut Squire D. Walnut Grove Glory
†Walnut Grove Squire's Sally Jr2 291 Feb 514 25 6600 301

§Fiedler, Charles E., Charan Farms, Tomah, Wis. ARHT
†Dorothy's Elna of Aurora Jr4 305 Feb 335 19 7512 368
S. Boulder Bridge Butter King D. Liecel's Dorothy of Aurora
Glory Rose Bud of Z. H. 7 317 Feb 359 19 7903 379
Greenfield Connie May Sr2 302 Feb 621 40 8258 455
†Greenfield Dixie Lass Jr3 159 Feb 893 54 5776 327
S. New Hope Constants Consort D. Bonnie's Dixie
†Halberdale Resolute's Bubell 6 265 Feb 321 18 7062 354
†Knight's Golden Brighteyes 6 222 Feb 994 52 9130 454
†Lucky Dutchess Beauty Jr3 176 Dec 491 24 4485 209
†Mae Belle Dutchess of Lone Oak 8 218 Feb 955 49 8685 404
†Midnight's Countess of Z. H. 6 185 Feb 658 25 6617 243
†Sweetie Beaulieu's Queen Sr4 249 Feb 781 39 8675 392

§Fircrest Farms, Incorporated, Lynden, Wash. ARHT
†Fircrest Beatrice 6 302 Dec 131 9 7406 350
S. Fircrest Golden Senator D. Glenlock Bessie
†Fircrest Belle Conquest Sr3 198 Feb 435 21 4493 205
S. Argilla Conquest D. Fircrest Bonnie Belle
†Fircrest Berta Conquest Jr3 305 Jan 331 17 8662 406
S. Argilla Conquest D. Fircrest Bertha
†Fircrest Cam Con Sr3 305 Jan 409 24 9316 466
S. Argilla Conquest D. Fircrest Camelia
†Fircrest Conquest's Mary Jr3 224 Feb 785 42 8023 429
S. Argilla Conquest D. Fircrest La France Peggy
Fircrest Dainty Duchess 12 365 Dec 309 14 10649 521
S. Darigold Prince D. Fircrest Royal Duchess
†Fircrest Dillie Conquest Sr3 144 Feb 737 32 4403 188
S. Argilla Conquest D. Fircrest Diligence
Fircrest La France Susie 5 365 Jan 71 3 9483 465
S. Fircrest Franco D. Fircrest La France Nelly
†Fircrest Merrylou's Betty Jr3 216 Feb 428 23 5671 279
†Fircrest Paula Con Jr3 305 Feb 144 8 9204 471
S. Argilla Conquest D. Fircrest Pauline
†Fircrest Ruby Jr2 63 Nov 973 42 2080 88
S. Argilla Conquest D. Fircrest Garnet

§Fisher, E. F., Hi-Point Farms, Romeo, Mich. ARHT
*†Hi-Point Arlene Sr4 203 Feb 431 21 4606 221
S. Blakeford Hornet D. Arlene of Fisher Farms
Hi-Point Della Jr2 313 Feb 432 23 7150 344
*Hi-Point Dixie Maid Jr4 365 Dec 73 4 7321 341
S. Blakeford Hornet D. Dixie's Georgia
*Hi-Point Doris Jr3 365 Jan 230 13 8028 415
S. Blakeford Hornet D. Dixie's Georgia
*Hi-Point Fairy Choice Jr3 249 Oct 148 7 5736 253
Hi Point Favor's Jenny Jr2 331 Feb 452 27 6804 354
*†Hi-Point Hornet's Diana Sr4 87 Feb 872 42 2923 149
S. Blakeford Hornet D. Diana of Fisher Farms 2d
†Hi-Point Hornet's Pride Sr2 81 Feb 726 35 2238 107
S. Blakeford Hornet D. Hi-Point Proud Dixie
*†Hi-Point Janet Sr3 174 Feb 471 25 4119 215
S. Blakeford Hornet D. Valor's Jo of Fisher Farms
Hi-Point Juno's Star Sr2 365 Dec 128 7 7473 393
S. Blakeford Hornet D. Juno's Queen of Fisher Farms
*†Hi-Point Noble's Arvilla Sr3 104 Feb 754 35 2966 151
S. Cesor Noble's Mercury D. Hi-Point Arvilla
*†Hi-Point Noble's Dixie Sr3 133 Feb 557 33 3074 181
S. Cesor Noble's Mercury D. Hi-Point Dixie

Fox's Guernsey Dairy, Waukesha, Wis.
*Bernice's Donna Mae 7 365 Jan 396 19 13951 627
S. Wey Acres Donamona D. Betty's Bernice of Future Hope
*Fox's Annabelle of Waukesha Sr4 147 Feb 901 44 4950 230
S. Boulder Bridge Athlete D. Fox's Ann of Waukesha
Fox's Annette of Waukesha Jr2 230 Feb 955 38 7725 287
*Fox's Echo of Waukesha 6 101 Feb 1841 74 6316 286
S. Blakeford Dynast D. Fox's Doris of Waukesha
Fox's Francine of Waukesha Jr2 230 Feb 668 35 6910 306
*¶Fox's Lena of Waukesha 5 282 Feb 831 38 9900 456
*Fox's Lucile of Waukesha 8 365 Feb 83 5 11889 630
S. Admiral Gold D. Kora's Sylvia of Willowmore
Fox's Madge of Waukesha Sr2 248 Feb 743 37 7074 315
*Fox's Nannie of Waukesha Sr3 188 Feb 912 38 6597 269
Fox's Nel of Waukesha Jr3 168 Feb 501 29 4319 216
Fox's Phylis of Waukesha Sr2 132 Feb 825 36 4098 177
S. Fox's Alert of Waukesha D. Fox's Delia of Waukesha
Fox's Sonia of Waukesha Jr2 53 Jan 1102 41 1801 67
S. Curtiss Candy Benny D. Fox's Sophie of Waukesha
*Fox's Susanna of Waukesha Jr3 118 Feb 962 46 4500 203
S. Fox's Alert of Waukesha D. Gusanna's Meadow Queen
Fox's Viola of Waukesha Jr2 230 Feb 724 36 5917 271
*Fox's Violet of Waukesha Jr3 361 Nov 66 3 12233 548
S. Fox's Alert of Waukesha D. Fox's Madeline of Waukesha
†Lurban Sepoy's Maid Jr2 258 Feb 533 28 5561 241

§Funk, J. E. & L. E., Prairiemede Farms, Windsor, Mo. ARHT
*Lake Ozark Maid Sr4 252 Feb 529 26 8397 390
*†Prairiemede Gold Rose Jr3 113 Feb 497 30 2244 128
S. Meadow Lodge King's Horatio D. Prairiemede Rosenmae of Beauty
*Prairiemede's Beauty Ann 5 352 Feb 644 40 12901 626
*†Prairiemede's Bonnie Louise 8 304 Feb 245 14 7516 329
†Prairiemede's Cleanna Jr3 305 Jan 183 12 6825 379
S. Meadow Lodge King's Horatio D. Cletabel of Knight Errant
*†Prairiemede's Estor Rapture Jr3 305 Jan 148 9 6395 327
S. Meadow Lodge King's Horatio D. Prairiemede's Lady Estor

†Prairiemede's Golden Beauty Jr2 208 Feb 397 22 4259 252
*Prairiemede's Golden Rod Jr3 282 Feb 472 24 7370 343
†Prairiemede's Lady Estoria Jr4 279 Feb 230 11 5574 255
*†Prairiemede's Lila Jr4 257 Feb 442 23 6884 330
Prairiemede's Lola May 8 365 Dec 92 4 4188 184
s. Sunnymede Knight Errant D. Flora May of Brandon Farm
†Prairiemede's Lucky Spot Sr2 305 Jan 149 8 8223 391
s. Meadow Lodge King's Horatio D. Prairiemede's Beauty Spot
*†Prairiemede's Madam Jinnie Jr4 249 Feb 220 11 4782 199
*†Prairiemede's Nancy Jane 6 288 Feb 432 20 8385 360
*†Prairiemede's Nancy Neeta Jr4 222 Feb 581 29 6493 310
*Prairiemede's Rose Gold 5 268 Jan 234 15 6075 301
†Prairiemede's Rosy O Day Jr2 202 Feb 179 9 3144 157
†Prairiemede's Silver Gem Jr2 253 Feb 404 23 4962 237
*†Prairiemede's Silver Sheen Jr4 286 Feb 269 16 6253 324
*†Prairiemede's Victoria Jr3 272 Feb 128 6 4649 216

§Gaggs, H. U., Skyloft Ranch, Deer Harbor, Wash. ARHT
†Western Glow Royal Honesty Sr2 249 Jan 544 31 6057 300

Galusha, Arthur G., Coronation Farm, Williamstown, Mass. ARHT
Coronation Daybreak Sr2 171 Feb 806 41 4964 220
s. Normandy Levity Prince D. Coronation Dawn
Gardenville Princess Joan Sr2 311 Feb 782 49 10038 548

Galusha, Arthur G. & Son, Coronation Farm, Williamstown, Mass. ARHT
*Coronation Amelia 5 268 Feb 879 47 10249 501
Coronation Lady Astor Jr2 365 Jan 586 33 12879 623
s. Fra-Mar Coronation Noble D. Coronation Lady
Coronation Lady Petite Jr2 182 Feb 760 47 5413 292
*Coronation Laverna 7 105 Jan 1511 67 5568 231
s. Fra-Mar Farm King D. Rex's Lena
Coronation Sonia Jr2 158 Feb 902 44 5241 209
s. Coronation Climax D. Coronation Zinnia
Coronation Veronica Jr2 98 Feb 949 45 3427 150
s. Coronation Melba's Majestic D. Gayhead's Nita
Phillips F. Ad Jr4 365 Dec 100 6 14097 750
s. Phillips Ferdinand D. Phillips Victory Ad
*Pine Manor Melody Princess 5 196 Feb 789 46 7243 396

Georgia Experiment Station, Experiment, Ga. ARHT
Actress's Lucy Jr4 161 Feb 623 43 4060 218
Ben Bow GC. Cherry Sr2 365 Feb 490 26 9018 438
s. Green Meads Proclamation D. Ben-Bow C. Merle
Experiment Bluebeard Sallie Sr2 273 Feb 729 32 8077 344
Experiment Model's Dale Jr2 50 Feb 1088 47 1657 73
s. Riegeldale Emory's Model D. Springdale's Producer Rose
Nejasco King's Hilda Jr2 20 Jan 507 24
s. Quail Roost Blossom King D. Riegeldale Major's Clara
Riegeldale Emory's Belva Sr2 365 Jan 162 8 8218 421
s. Riegeldale Melba's Emory D. Riegeldale Illustrious Belva
Royal Rose's Julia Sr4 131 Feb 811 40 4024 191
s. Riegeldale King's Bluebeard D. Royal King's Rose

German, William R., Namreg Manor Farm, Monkton, Md. ARHT
*Aldrich Farm Aurora Maid 5 365 Dec 894 49 20501 988
s. Monarch's Nero D. Monarch's Dutiful
Bethany Lass 5 282 Jan 320 15 9327 402
Cathel Marmion's Dora 6 278 Feb 1039 46 13310 555
Channel Point Freida Jr2 335 Feb 535 35 10530 536
Charlescote Paprika Jr2 199 Jan 960 48 7316 322
*Churn Creek's Dolores 5 335 Feb 561 28 11365 527
*¶Clora's Point Potentate Azalea Sr3 60 Feb 1531 70 3202 154
s. Coronation Potentate D. Uwchland Bright Girl
*Dinsmore Medico Karleen 5 326 Feb 1115 55 16368 761
Equity's Annette of Montfaucon Sr4 301 Jan 1278 74 14974 741
*Frewvale Bella Sr4 176 Feb 640 34 6094 290
s. Plato's Steadfast of Frewvale D. Plato's Betsy of Frewvale
Gardenville Autocrat's Lillian Sr2 206 Feb 941 48 7566 356
s. Coronation Autocrat D. Rockingham Ultra Lil
Gardenville King's Ellen Sr2 255 Feb 972 59 9728 540
Goodleigh Romulus Heddie Jr3 365 Feb 152 8 10743 512
s. Coldspring's Romulus Countryman D. Goodleigh Eolus Herina
¶Hill Girt Artworth Jr3 73 Dec 1126 52 2647 138
s. Brightside Worthy D. Noel's Artless of Hill Girt
Horse Shoe F. Lily Jr3 216 Jan 1379 64 9383 417
Isabella-V-of Hop Yard 6 201 Feb 1114 51 9541 410
Jumbo's Martha 6 365 Jan 357 20 14208 686
s. Florence's Jumbo of Hop Yard D. Sunbeam's Mattie of Hop Yard
Langvalley Lula Sr3 245 Dec 231 11 8583 352
Langvalley Prince's Wee Toe 7 365 Jan 149 9 12527 650
s. Broadland Border Prince D. Langvalley Elector's Mistletoe
Lily's Rose of Hop Yard 6 365 Jan 30 1 19929 1004
s. Victory of Hope Yard D. Rosebud's Lily of Hop Yard
*¶Marmion's Dora of Namreg Jr3 79 Feb 1537 57 4054 178
s. Manor Dixie Count D. Cathel Marmion's Dora
Oak Grove's Scarlett's Ann Jr4 276 Feb 876 49 10178 527
*Pine Manor King's Fairlie 5 202 Jan 1106 65 8953 469
*¶Riegeldale Emory's Bobolink 8 121 Feb 1421 86 6527 350
s. Riegeldale Melba's Emory D. Foremost Nira
¶Rycklaver Estelle Jr4 117 Feb 1801 87 7485 371
s. Fairlawn Golden Maxim S. Rycklaver Stardust
Sterling Ruth Jr3 365 Jan 464 23 13673 563
s. Antietam Gypsy Count D. Sterling Supreme's Flossie
¶Stonybrook Hollistar's Janet Sr2 285 Feb 824 42 9447 480
¶Sunbeam's Stanstead 3d 5 133 Feb 914 41 4745 211
s. Valeur's R. V. C. of Hop Yard D. Sunbeam's Stanstead

Gerry, Peter G., Lake Delaware Farms, Delhi, N. Y.
Lake Delaware Dora Jr3 216 Feb 929 52 7484 387
Lake Delaware Plato's Mab Jr2 262 Feb 815 35 7817 332
Lake Delaware Spice Jr2 313 Feb 751 35 9233 426
L. D. Ann Sr2 365 Jan 755 49 12086 630
s. Argilla Plato D. Maple Lane Africander's Hannah
L. D. Defender's Benefit Jr2 301 Feb 777 42 9371 501
L. D. Defender's Rosalie Sr2 66 Feb 1140 53 2299 110
s. McDonald Farms Defender D. L. D. Plato's Princess
L. D. Defender's Spunk Jr2 210 Feb 931 40 7234 307
L. D. Defender's Wac Jr2 135 Feb 647 29 3156 143
s. McDonald Farms Defender D. Maple Lane Africander's Winkie
L. D. Milliner Jr3 210 Feb 864 47 7147 367
L. D. Model Sr2 312 Feb 1023 56 12061 597
L. D. Noble Rose Sr2 330 Feb 720 37 10621 509
L. D. Palladin's Betty Jr3 365 Jan 834 46 15846 824
s. L. D. Palladin D. L. D. Lady Elizabeth
L. D. Palladin's May Sr2 331 Feb 757 46 9794 507
L. D. Palladin's Petal Jr2 217 Feb 817 45 6539 347
*L. D. Plato's Clover Sr4 305 Jan 491 31 11665 612
s. Argilla Plato D. Maple Lane Africander's Clover
L. D. Plato's Dawn Jr2 71 Feb 610 26 1469 63
s. Argilla Plato D. L. D. Morwenna's Blend
L. D. Plato's Delight Jr2 126 Feb 813 37 3557 154
s. Argilla Plato D. L. D. Defender's Matron
L. D. Plato's Valorus Jr2 304 Feb 752 34 9119 405
L. D. Plato's Vampire Jr2 206 Feb 552 30 4760 231
L. D. Princess Maple Jr2 292 Feb 729 39 8151 403
L. D. Venus Sr2 365 Dec 668 35 10537 492
s. L. D. Palladin D. L. D. Delaware Dione
L. D. Wave Sr2 365 Feb 192 10 9540 457
s. Argilla Plato D. Maple Lane Africander's Winkie

Geurkink, Earl, Enid, Okla.
Jo-Mar Fashioner's Deanna Jr2 82 Jan 1472 58 3784 158
s. Argilla Fashioner D. Jo-Mar Governor's Damsel
¶Jo-Mar Zephyr's La Belle Jr2 90 Jan 875 43 2664 138
s. Jo-Mar Governor's Zephyr D. Crusader's La Belle
*¶Lucille of Green Valley 6 56 Jan 1843 81 3068 137
s. Friendship V. C. Leader D. Alexander's Violet Queen

§Gile, Albion L., Chicona Farm, Chinook, Wash.
*†Avalawn Nora Jr4 53 Jan 1468 64 2492 112
s. Chicona Lucifer Y D. Nancy's Nugget of Springside
†Berbera of Chicona Jr2 47 Jan 907 36 1340 55
s. Chicona Amory D. Bettina Lass of Chicona
*†Bonneville Burmese Jr3 239 Jan 708 36 7312 366
†Carsonia of Chicona Jr2 176 Jan 697 37 4782 241
s. Chicona Norwood Major D. Chatelaine of Chicona
†Charmer of Chicona Jr2 164 Jan 893 42 5379 240
s. Chicona Perryton D. Carole of Chicona
†Darmida of Chicona Jr2 57 Jan 948 42 1702 81
s. Chicona Norwood Major D. Dell of Chicona
Delphina of Chicona 6 345 Jan 431 22 9742 508
†Devilla of Chicona Sr2 230 Jan 866 44 7736 363
†Esther's Lady of Aldarra Jr2 253 Jan 472 23 6026 298
†Harsha of Chicona Sr2 286 Jan 847 38 9813 450
†Larkspur of Chicona Sr2 285 Jan 668 36 8363 451
†Lillibelle of Chicona Jr2 164 Jan 849 43 5005 236
s. Chicona Perryton D. Ladoga of Chicona
†Loronia of Chicona Jr2 114 Nov 887 47 4005 173
s. Chicona Norwood Major D. Lucky Lass of Chicona
†Lupine of Chicona Sr2 235 Jan 628 33 5962 292
†May Molly of Cla-ore Sr3 273 Jan 668 38 8997 442
Nairn of Chicona Sr3 322 Jan 479 34 7123 492
†Nelenore of Chicona Sr2 224 Jan 757 44 6675 348
*†Peggy of Chicona 8 98 Jan 1242 63 4340 215
s. Chicona Bayard D. Philylla of Chicona
†Pilgrimage of Chicona Jr2 177 Jan 719 40 5159 274
s. Chicona Norwood Major D. Pythias of Chicona
*Pippa of Chicona 10 312 Jan 608 45 10057 573
Plesta of Chicona Jr2 221 Jan 477 22 5102 266
†Pythias of Chicona 6 259 Jan 439 20 7151 320
†Scudder Ranch Colmar's Kitty Jr3 228 Jan 642 31 6734 340

Gilmore, William Y., Jr., Lookout Valley Farm, Lake Geneva, Wis. ARHT
¶Baron's Heritage Heiress Sr2 287 Feb 793 46 9762 504
*Big Springs Fan 6 182 Feb 1166 55 8099 361
*Boulder Bridge Quip 5 286 Feb 483 29 7218 356
*†Boulder Bridge Rustic Sr3 304 Feb 268 13 7254 316
*¶Boulder Bridge Sarah Sr3 77 Feb 1327 60 3692 166
s. Green Meads King Don D. Boulder Bridge Peggotty
*Butterfat's Golden Bonelle 8 199 Jan 1170 69 8791 428
Chevalier Daisy's Dawn Sr2 365 Jan 63 4 10368 542
s. Meadow Lodge Rex's Chevalier D. Butterfat's Daisy of Sunrise
Curtiss Candy Ace's Penelope Jr2 315 Feb 654 38 9806 472
*†Curtiss Candy Lea Lady Jr3 62 Jan 1320 52 2695 102
s. Charlescote Prancer D. Lea Lady Winona
Curtiss Candy Levity Paulette Jr2 257 Feb 639 35 6454 217
*†Joy's Jewel of Smithdale Sr3 272 Feb 542 34 7484 392
*†Leahaven Daisy June 5 70 Feb 1159 63 3029 149
s. Tianna's Felix D. Daisy Moon of Meyer Farm
¶Lookout Valley Fairy Queen Jr2 151 Feb 890 46 4592 222
¶Lookout Valley Royal Goldimay Jr2 69 Feb 1083 55 2635 125
s. Meadow Lodge Climax's Royal D. Chevalier Secret's Goldie
Lookout Valley Superb Ponciana Jr2 287 Feb 734 39 8982 417
*Maple Crest Glendee's Belle 5 365 Feb 727 43 13489 735
s. Wey Acres Glendee D. Maple Crest Peerless Bella
¶Nyala Supreme Echo Jr2 305 Feb 73 4 7222 366
s. Pine Manor Crown Supreme D. Nyala's Supreme Joy
*Primrose Rancher's Dot Jr3 276 Jan 475 24 9143 445
¶Skyline Challenger's Sonata Jr2 107 Feb 961 50 3709 170
s. Pine Manor King's Challenger D. Pine Manor Royal Symphony
*Woodacres Royal Vivacious Sr4 365 Jan 517 27 16076 727
s. Douglaston Prince Royal D. Wethersfield Vivacious
*Wrendale Romona Sr3 335 Feb 418 24 9054 463

§Graber, Ercell R., Cae Gwyrdd Tyddyn, Navarre, Ohio. ARHT
*†Carlock's Spot Sr3 114 Jan 688 34 2734 139
s. Villa-Way Carlock D. Marilee's Patsy
†Daisy's Juanna Jr3 215 Jan 555 31 4479 232
†Goldina's Invasionetta Jr3 140 Dec 391 20 2556 143
s. Villa-Way Carlock D. Vick's Goldina
†Green Crest Amir's Sylvia Jr2 305 Dec 46 3 6277 287
s. Raemelton Corking Amir D. Green Crest Steadfast Sylvia
†Green Crest MacArthur's Fern Jr4 137 Jan 622 36 3305 172
s. Green Crest MacArthur D. Green Crest Edna
†Green Crest Mary Ann Jr2 305 Dec 246 15 7027 313
s. Green Crest MacArthur D. Green Crest Evelyn
†Richel Marie Jr2 194 Jan 389 18 2857 126
s. Ideal's Pilot D. Louis' Marie
†Richel Rosilee Jr2 208 Jan 471 22 3527 158
s. Raemelton Corking Max D. Yell's Rosilee
†Valmost's Dolly Jr2 181 Jan 598 30 4051 201
s. King's Valmost D. Dora of Starr Farm

Grass, J. W., Mrs., Grassview Farm, Roswell, Ga. ARHT
*Clear Spring's Maxim Jane Sr3 365 Feb 444 27 10941 605
s. Maxim's Master Fred D. Clear Spring's Elizabeth
*Clear Springs' Maxim Mary Jr3 302 Feb 628 32 9763 499
¶Edisto Farm's Nimble Sr3 305 Oct 250 14 8094 396
s. Edisto Farm's Desire D. Edisto Farm's Nita
¶Grassview Golden Rod's Audrey Jr2 75 Feb 852 40 2457 127
s. Clear Springs' Golden Rod D. Niesler's Gay Beverly Ann
*Improver's Jean Dorosa Jr4 365 Jan 281 15 14750 710
s. Quail Roost Improver D. Stroudcrest Dorosa

¶Lulu's Bonnie Jr4 305 Dec 731 42 9703 484
S. Hellen's King Niven D. Hurst Pollianna Lulu

Gray, Bowman & Gordon, Brookberry Farms, Winston-Salem, N. C. ARHT

Arden Royal Dinah Jr2 284 Feb 914 53 10443 504
Beaverbrook Fleuretta 7 147 Feb 1317 54 7585 319
S. Beaverbrook Radiant Star D. Fandy of Hilldene
¶Beaverbrook Janice 5 305 Dec 637 36 13136 621
S. Beaverbrook Radiant Star D. Beaverbrook Jewel
¶Beaverbrook Nerissa 6 249 Jan 496 24 9035 383
Cedarock Holli Sweet Alice Jr2 91 Feb 1161 57 3879 170
S. Klondike Hollimost D. Alice of Black Lake Farm
Dinsmore Majestic Estelle Sr4 307 Feb 903 50 12510 631
¶Edenvale Florabelle Sr3 272 Feb 971 39 11604 462
*Fairlawn Maxim's Dolores 7 91 Feb 1528 80 4998 255
S. Quail Roost Rose Maxim D. Fairlawn Beulah
Hamilton County Princess Marge Jr2 206 Feb 962 51 7292 344
Klondike Foremost Lylac Jr2 73 Dec 923 43 2090 91
S. Klondike Foremost D. Klondike Lylac
Klondike Lassoma Jr2 305 Feb 1180 45 12872 501
Klondike Ray Lora Jr2 182 Feb 864 43 5979 275
*Riegeldale Ben's Cheerful Jr3 91 Feb 1429 65 5041 212
S. Riegeldale Illustrious Benjamin D. Riegeldale Majesty's Cheerful
Sawaga Improvement's Nettie Jr2 73 Feb 1044 44 2621 107
S. McDonald Farms Improvement D. Rivelon Royal Nettie

§Grotenhuis, W. J., Suburban Dairy Farm, Jefferson, Iowa. ARHT

†Johnson's Arlene's Angle Jr3 305 Jan 326 18 5739 288
S. Corium Marie's Dictator D. Johnson's Ruth's Arlene
†Suburban Butterfat Mermaid Jr2 172 Jan 641 31 4621 194
Suburban Butterfat Minerva Sr2 306 Jan 804 33 9374 360
†Suburban Butterfat Patricia Sr4 273 Dec 891 37 11360 457
Suburban Butterfat Ruby Sr3 304 Jan 666 42 8553 467

§Haaf, Edward C., Conora Farm, Pataskala, Ohio. ARHT

†Caswell's Supreme Vanity Sr2 284 Jan 109 8 4394 233
S. McDonald Farms Gordon D. Caswell's Matchless Vanity
†Conora C. Content Jr2 60 Feb 1153 42 2326 90
S. Raemelton Levity Coronal D. Edinham's Content
†Conora C. Jane Sr2 244 Feb 454 28 4498 256
†Conora C. Monogram Sr2 157 Feb 507 24 3032 144
S. Raemelton Levity Coronal D. Chestnut Ridge Dottie Monogram
†Conora Lovely Content Sr2 296 Feb 278 15 5907 310
†Conora Lovely Maxine Sr2 305 Feb 129 8 5716 302
S. Raemelton Captivator D. Chestnut Ridge Dottie Maxine
†Conora Lovely Monogram Sr2 305 Feb 184 9 5516 267
S. Raemelton Captivator D. Chestnut Ridge Dottie Monogram
†Green Crest Amir's Lady Jr3 65 Feb 849 37 1703 82
S. Raemelton Corking Amir D. Dictator's Lady Gay
†Navigator's Tessie Sr2 305 Dec 76 3 6730 352
S. Warel Noble Navigator D. Topnotch Alpha Tully

Haase, George J., Haaseland Farm, Archbold, Ohio.

†Haaseland Vagabond's Junette Jr2 305 Oct 580 30 9102 408
S. Sun-Blest Farms Vagabond D. Willow Brook's Lovie June

§Hach, Edward A., Waltona Farm, Medina, Ohio. ARHT

†Hiawatha of Waltona Sr2 196 Feb 347 23 3781 240
†Juanita of Waltona Sr3 305 Feb 284 20 5853 379
S. Knight Templar of Waltona D. Pocahontus of Waltona

§Hach, Walter F., Mr. & Mrs., Waltona Farm, Medina, Ohio. ARHT

†Aneraria of Waltona 9 305 Feb 203 9 8473 380
S. Leader of Waltona D. Wisteria of Waltona
†Chrysanthemum of Waltona 5 258 Feb 281 16 6264 336
†Holly of Waltona 6 261 Feb 363 20 7499 371
†Jonaquil of Waltona Sr2 305 Jan 301 19 6685 370
S. Richard Coeur de Lion of Waltona D. Narcissus of Waltona
Poinciana of Waltona Sr2 358 Feb 336 18 7232 356
Templar's Aurea of Waltona Jr4 365 Jan 212 13 7101 411
S. Knight Templar of Waltona D. Mayflower Arbutus of Waltona

§Hagan, John, Hagan Farms, Poughkeepsie, N. Y.

†Hagan Farms Marvel Sr3 118 Jan 789 34 4152 170
S. Douglaston Prince Maurice D. Maple Crest Glendie's Marvel
*†Hagan Farms Thelma 5 226 Dec 185 8 4981 203

Haines-CeBrook, Incorporated, Wadsworth Farm, Georgetown, Mass. ARHT

*Falconridge Frances Sr3 257 Jan 899 55 9817 518
*Hop Brook Faith's Hope 6 357 Jan 512 27 13921 621
*Jason's Dairymaid 8 265 Jan 696 38 8846 461
*King's Helen 5 272 Jan 330 15 8753 404
*Man O'War's Blossom Sr4 328 Jan 559 29 11518 507
Sybil of Muzzey Hill Sr2 84 Jan 1126 55 3135 144
S. Argilla Caesar D. Knolland Frances
Twin Valley Adella 6 346 Jan 401 28 9910 566
Wadsworth Adella's Crellis Jr2 304 Jan 825 42 9135 435
Wadsworth Coronation Annis Sr3 277 Jan 349 21 7773 383
Wadsworth May's Belletia Jr2 350 Jan 762 42 11064 542
†Wadsworth Peerless Calla Jr2 67 Jan 926 39 2469 103
S. Phillips Peerless Taylor D. Lakeridge June
Wadsworth Peerless Cappy Jr2 308 Jan 376 20 6088 262
Wadsworth Peerless Charity Sr2 67 Jan 945 44 2050 93
S. Phillips Peerless Taylor D. Pharos Standard Charity
†Wadsowrth Peerless C. Maid Jr2 53 Dec 865 41 1557 73
S. Phillips Peerless Taylor D. Jason's Dairymaid
†Wadsworth Peerless Cressy Jr2 84 Jan 873 44 2514 117
S. Phillips Peerless Taylor D. Loyal Jane of Mt. Pleasant View
Wadsworth Royal Beatrice Sr2 267 Jan 726 39 7720 394
*Wethersfield Coquette 5 266 Jan 765 36 10527 447

Hammond, A. B., Mr. & Mrs., Renable Farm, Berryton, Ga.

*Fairlawn Maxim's Edwina 6 365 Dec 539 37 15002 802
S. Quail Roost Rose Maxim D. Dorothy's Maxim's Buttercup
Renable Emory's Rena Jr2 156 Feb 899 50 5240 278
S. Riegeldale Melba's Emory D. Klondike Konnie

Haney, E. B., Ivadale Farms, Lancaster, S. C. ARHT

*Brittony Hector's Helen 5 39 Nov 998 45 1283 57
S. Hazelwood's Hector D. Riverside Jennie Marie
†Foremost Pet Lady 9 215 Jan 466 27 4627 258
†Ideal Lucky Girl Jr4 234 Jan 508 30 5466 289
†Ivadale's Helen's Golden Rays Jr2 120 Jan 491 29 2199 124
S. Sunshine's Lucky Ensign D. Brittony Hector's Helen

*Ivadale's Lucky's Christine Sr3 86 Jan 751 43 2181 112
S. Sunshine's Lucky Ensign D. Mills Golden Bertha
*Ivadale's Lucky's Hazel Sr2 305 Dec 63 4 8802 448
S. Sunshine's Lucky Ensign D. Napoleon's Foremost Ann
†Jim's Peggy Rose Sr2 58 Jan 740 30 1408 56
S. William's Jim D. Scotch's Raymost Peggy
†Mills Golden Bertha 13 305 Jan 543 25 8333 374
S. Coker Virginia Gold D. Mills Vista Raider
Napoleon's Foremost Ann 6 223 Jan 568 29 6391 319
†Oakhurst Jannis Sr3 57 Jan 1105 52 2103 95
S. Quail Roost Lucky Jean D. Foremost Oakhurst Pride

§Hankins, D. W., Guern-Way Farm, Upper Sandusky, Ohio. ARHT

†Guerndot Dimple Sr4 131 Feb 784 33 4416 170
S. Pine Manor Royal Cadet D. Glenco Indian Princess
†Guern-Way Pauline Jr2 232 Feb 495 26 5100 227
†Guern-Way Sally Jr2 221 Feb 674 32 6351 268

§Hansen, William W., Modelgor Farm, Fresno, Calif. ARHT

†Modelgor Cherry Blossom Jr3 226 Feb 754 42 7224 364
*†Modelgor Doreen Sr4 139 Feb 847 45 5773 308
S. Troutmere Peek-a-Boo's King D. Fay's Dora
†Modelgor Duchess Jr2 303 Feb 578 35 7963 415
†Modelgor Ena 15 124 Feb 897 44 4165 202
S. Escalon Leo D. Guernecroft Fay
†Modelgor Gloria 13 284 Feb 738 36 11101 439
†Modelgor Gloria's Victoria Sr2 280 Dec 365 24 8322 442
S. Modelgor Antonette's Victor D. Modelgor Gloria
Modelgor June's Judy Jr2 165 Feb 558 35 3525 204
S. Modelgor Antonette's Victor D. Modelgor Dora's June
†Modelgor Patricia's Hilary Jr3 246 Jan 224 16 4775 306
S. Modelgor Antonette's Victor D. Red Wing's Patricia
†Modelgor Susanne's Alice Jr2 293 Dec 389 25 6704 377
S. Troutmere Peek-a-Boo's King D. Modelgor Susanne
†Modelgor Susan's Flirt Jr3 204 Dec 935 54 7502 356
†Modelgor Suzette's Countess Sr3 305 Feb 496 35 10709 607
S. Troutmere Peek-a-Boo's King D. Modelgor Suzette
*†Modelgor Suzette's Nina 5 66 Feb 1415 68 3295 160
S. Troutmere Peek-a-Boo's King D. Modelgor Suzette

§Hardin, Earl E., Golden Charm Guernsey Farm, Kent, Wash. ARHT

†Avalawn Nector Jr2 108 Feb 784 44 3177 166
S. Chicona Lucifer Y D. Nettie of Waylayne
†Belmont's Edna Jr2 59 Dec 802 41 1554 81
S. Emrl Belmont D. Molly's Elsie
†Bindy of Hughes Place 5 22 Dec 618 29
S. Revilo Onward D. Barbaretta of Hughes Place
†Butter Banker's Judy Jr2 99 Feb 1029 53 3381 178
S. Four R. Butter Banker D. Janet May Juny
†Butter Banker's Mayona Jr2 146 Feb 671 37 3835 198
S. Four R. Butter Banker D. Senator's Kate May
†Cedarcroft Jane Jr2 107 Jan 671 31 2481 118
S. Cedarcroft Sargent D. Cedercroft Jill
†Flossie of Rainier View Jr2 61 Jan 816 32 1578 65
S. Fir Ridge Wilkie D. Flora of Rainier View
†Gusta of Rainier View Jr2 59 Dec 967 43 1741 76
S. Fir Ridge Wilkie D. Jennie of Rainier View
†Kanwasa Columbine Sr2 155 Feb 870 48 5201 256
S. McDonald Farm Hector D. Wesclair Pansy
†Marymoor Swalie Jr2 158 Feb 691 30 4237 170
S. Hope of Lazy A and N Ranch D. Marymoor Tomee
†Old Homestead's Sunbeam 5 47 Nov 1187 58 1924 94
S. Bonneville Varner D. Old Homestead's Joy's Sunshine
†Prairie Bloom Folly 5 54 Dec 1129 49 1926 84
S. McKenzie Meadow Ferdinand D. Celeste of Waldo Hills

§Hardin, Ivan, Meadow Haven Farm, Huntington, Ind. ARHT

†Diavolo's Minnie of Milky Way 11 140 Feb 686 28 3465 164
S. Buchanan's Diavolo D. Dividend Major's Mina

§Haynes, John & Son, Sparja Farm, Granville, Ohio. ARHT

Albert's S. Chene's Homestead 9 365 Feb 310 18 10649 522
S. Prince Albert of Welcome In D. Senator Chene's Favorite
*†Quaker Girl's Wanda 5 164 Feb 1052 42 7450 300
S. Caumsett Valor D. Nora's Quaker Girl
†Quality's Shirley 8 171 Jan 652 33 5024 236
*†Sparja Farms Freda Paulette Jr4 171 Feb 507 25 3912 182
S. Willow Brook's Sunny Ladd D. Mary Ann of Rural Home

§Haynes, Paul, Sparja Farm, Granville, Ohio. ARHT

*†Mary Ann of Rural Home 6 140 Feb 406 20 2724 131
S. Avalon Crescent King D. Mary's Tulip of Rural Home

Heifner, Gail E., Villa-Way Farm, Sullivan, Ohio. ARHT

†Seven Maples Carpini's Anna Sr2 184 Feb 620 27 4623 216
*†Villa-Way Aleta Sr3 305 Dec 100 6 8449 443
S. Sun-Blest Farms Taurus D. Villa-Way Carrie
*†Villa-Way Cardena 6 305 Jan 201 11 8142 352
S. Langwater Caroler D. Waldo's Flapper Girl
*Villa-Way Carmel 6 365 Jan 88 5 10441 553
S. Langwater Caroler D. Villa-Way Yola
*Villa-Way Carolis 5 60 Feb 1311 54 2596 111
S. Langwater Caroler D. Villa-Way Phylis
*†Villa-Way Carolyn 6 289 Jan 23 1 6253 280
*Villa-Way Columbine 8 365 Dec 56 2 14884 666
S. Langwater Columbus D. Villa-Way Princess Pat
Villa-Way Mistress Carmel Jr3 365 Jan 216 12 9169 467
S. Coronation Master D. Villa-Way Carmel
†Villa-Way Mistress Carolita Jr3 305 Jan 25 1 7516 362
S. Coronation Master D. Villa-Way Carolita
*†Villa-Way Mistress Carsue Jr3 285 Nov 461 24 9590 410
*†Villa-Way Mistress Milly Jr3 305 Feb 56 2 11425 480
S. Coronation Master D. Uhlevale Millicent
*Villa-Way Mistress Sadie Jr3 236 Feb 455 21 7101 305
*Villa-Way Mistress Valencia Sr3 88 Feb 1233 47 3868 164
S. Coronation Master D. Villa-Way Valencia
†Villa-Way Queen Flora Jr2 296 Feb 490 30 7330 415
*Villa-Way Queen Sadie Sr4 63 Feb 1553 64 3294 132
S. Villa-Way Carhomet D. Walburn's Mary Sadie Pretor
*Villa-Way Queen Valjean Sr3 101 Feb 1223 47 4507 179
S. Villa-Way Carhomet D. Villa-Way Valjean
*†Villa-Way Valjean 5 287 Feb 146 8 6143 290
*Villa-Way Vera 7 348 Feb 396 18 10564 511

§Heifner, Jo Ann, Villa-Way Farm, Sullivan, Ohio. ARHT

†Villa-Way Levity Jr2 291 Feb 393 22 6802 341

Herbener, Henry, Lush Acres, Saunderstown, R. I. ARHT

Pecan Hill's Vosette · Jr2 80 Feb 921 47 2538 124
S. Douglaston Baron Patrick D. Sunshine's Actor's Rosette

§Holland, Marjorie M., Holland Dale Farm, Longmont, Colo. ARHT

†Holland Dale Actor's Dixie Jr2 174 Feb 761 40 5111 239
S. Daffodil's Actor D. St. Albans Que Vive Sheila
†Kayo's Buttercup 6 76 Nov 1035 50 2749 124
S. Minnie's Foremost Gene's Kayo D. St. Albans Que Vive Sheila
†St. Albans Que Vive Sheila 8 237 Feb 692 34 7311 309
S. Hilltop Emblem Que Vive D. Ox Bow Sheik's June

§Holland, O. C., Holland Dale Farm, Longmont, Colo. ARHT

Knight's Lillie Pads Sr3 299 Nov 523 28 8330 392
†Prediction's Ultra Yvonne Jr2 64 Feb 1016 43 2076 89
S. Seco Prediction D. St. Albans Steadfast Yvonne
St. Albans Acta Val Roxie Jr2 214 Nov 561 33 5637 284

Hollenbach, Louis J., Jr., Glen Echo Farm, Louisville, Ky. ARHT

Bryn Du Maxim Delilah Sr3 301 Feb 265 14 8492 436
¶Bryn Du Maxim Leslie Jr2 264 Feb 32 1 5015 246
*¶Farragut's Maxim's Bubbles 7 152 Feb 614 25 4128 186
S. Riegeldale Sensation Maxim D. Farragut's Sally Rand
*¶Graceland Max Ivy Sr4 305 Feb 28 2 6844 338
S. Quail Roost Prince Max D. Zimalcrest Ivy's Ilene
¶Hearthstone Blonde Kay Jr2 172 Feb 361 22 3023 169
S. Quail Roost King Gallant D. Rose Tree Blonde
*¶Hearthstone Souvenir Jr3 255 Feb 20 1 4979 214
¶Hearthstone Swirlaway Jr3 286 Feb 60 3 5656 284
Hickory Hill Bonnie Jr3 305 Feb 33 1 7075 329
S. Bournedale Ace's Rival D. Farragut's Maxim's Bubbles
¶Hickory Hill Gardenia Jr3 239 Feb 342 17 5492 262
¶Hickory Hills Dassel Sr3 269 Feb 283 14 6990 348
*Midview Majesty's Lola Sr4 220 Feb 189 7 5183 230
¶Traxler's Royal Sister Jr3 305 Feb 9 8143 377
S. Maxim Royal Duke D. Oakhurst Magic Eva
*¶Zimalcrest Design's Betty 5 291 Feb 11 5762 269

Hornaday, Richard D., Ruayne Farm, Greensboro, N. C. ARHT

*Skuggek's Patsy Sr3 171 Dec 644 38 5317 254

Hornaday, W. A., Ruayne Farm, Greensboro, N. C. ARHT

Ruayne Judas' Heiress Jr2 59 July 878 34 1683 62
S. Ruayne King's Judas D. Ruayne Illustrator's Heiress
Ruayne Noble Dixie Jr2 102 Dec 570 33 2135 128
S. Quail Roost Noble Swain D. Ruayne Lady Dixie
Ruayne Noble Duchess Jr2 178 Dec 564 27 4522 197
¶Ruayne Noble Lola Jr2 72 Dec 517 26 1273 63
S. Quail Roost Noble Swain D. Ruayne Lady Lola
Ruayne Noble Rilma Jr2 61 Dec 693 33 1507 73
S. Quail Roost Noble Swain D. Ruayne King's Rilma
*Skugget's Gloria Sr4 240 Dec 620 29 9053 385

§Howell, H. B., Astoria, Oregon.

†Rogueland Alicia Jr2 188 Feb 590 32 4480 232
*†Rogueland's Alma Sr4 235 Feb 520 26 6715 306

§Huffman, R. O., Huffman Farm, Morganton, N. C.

†Ramseur's Valiant Belle Jr4 149 Dec 1083 52 6027 274
†Woodside Herman's Wanda Jr2 149 Dec 742 34 4153 192

Huston, C. R., Arrus Farms, Medina, Ohio. ARHT

Arrus Handy Sandra Jr2 365 Nov 356 19 11479 563
S. Langwater Henchman D. Topnotch Saint Sandra

Huston, Keith A., Arrus Farms, Medina, Ohio. ARHT

*Arrus Free Iris Sr3 365 Dec 810 43 14072 712
S. Langwater Freeman D. Franchester Capacious

Indian Ladder Farms, Incorporated, Altamont, N. Y.

Indian Master's C-aaa Sumac Jr3 54 Jan 1085 45 1885 81
S. Flying Horse Master's Indian D. Indian Ladder FCs PBK Z Butcup
Indian Master's C-aab Laurel Sr2 111 Jan 640 31 2859 151
S. Flying Horse Master's Indian D. Indian Ladder FCs PBAKx Pansy
Indian Master's C-ab Jonquil Sr2 365 Jan 55 3 9808 530
S. Flying Horse Master's Indian D. Indian Commoner's K-a Jonquil
Indian Master's C-bd Daisy Sr2 139 Jan 819 30 4185 179
S. Flying Horse Master's Indian D. Indian Ladder FCs PB Tx A Dasy
Indian Master's R-baa Rose Sr2 365 Jan 138 9 6312 348
S. Flying Horse Master's Indian D. Indian Rex's C-ba Rose
Ind. Patrician's R-aaa Tamerac Jr3 73 Jan 1068 53 2610 119
S. Flying Horse Royal Patrician D. Indian Rex's S-aa Tamerac

§Iowa State College, Ames, Iowa.

†Ames Actress Jr2 297 Jan 314 15 7378 318
S. Boulder Bridge Climax D. Ames Rose Iva
†Ames Alma Jr2 287 Jan 204 12 8475 445
S. Boulder Bridge Climax D. Marigold's Linda of Smithdale
†Ames Seraph Fairy Jr2 286 Jan 98 6 6011 294
S. Highland Place Michael D. Ames Rose-Sequel Vera
*†Bonnie Rose's Belle Sr3 262 Dec 355 17 6826 324

Jacobson, Julius, Valleyrun Farm, Bedminster, Pa.

¶Antietam Orange-Blossom Jr3 198 Feb 797 42 8019 413
*¶Maple Lane Africander's Glow 6 300 Feb 557 34 12091 651
¶Maple Lane Designer's Enola Jr2 305 Dec 810 41 9955 461
S. Fairlawn Peerless Designer D. Beechford's Emilee
¶Maple Lane Designer's Merry Jr2 305 Jan 842 50 11461 562
S. Fairlawn Peerless Designer D. Maple Lane Frolic's Merry
¶Maple Lane Frolic's Lila Jr3 305 Jan 305 22 10070 582
S. Langwater Frolic D. Maple Lane Designer's Lulu
*¶Maple Lane Steadfast's Lucy Sr4 305 Jan 334 18 13067 627
S. Maple Lane Vivian's Steadfast D. Maple Lane Dean Lady

§Jennings, George & Son, Galloway, Ohio.

*Lookwell L. Surmise Jr3 211 Sept 715 39 7137 354
*†Rock Creek Bluebell 5 147 Feb 942 45 5622 280
S. Coronation Pharaoh D. Lockshore Springtime

§Johnson, Albert, Chicona Farm, Ilwaco, Wash. ARHT

*†Dreamy Eyes of Chicona Jr3 305 Nov 82 4 9897 515
S. Chicona Norwood Major D. Dagna of Chicona

§Johnson, Arnie, Chinook Farm, Chinook, Wash. ARHT

†Leonidas' Dilene Jr2 220 Jan 465 24 4449 241

§Johnson, Bruce A., Chinook, Wash. ARHT

†Neon of Chicona Jr2 169 Jan 772 38 4870 228
S. Chicona Norwood Major D. Neralda of Chicona
†Nicknack of Chicona Jr2 140 Jan 697 33 3533 161
S. Chicona Amory D. Nevin's Nelda
†Novelty's Gift of Chicona Sr2 170 Jan 955 47 5754 286
S. Chicona Norwood Major D. Novelty of Chicona
†Nylon's Bobby Sox Jr2 48 Jan 838 35 1248 55
S. Chicona Bandleader D. Nylon of Chinook

Jones, W. Alton, Cedar Point Farm, Easton, Md. ARHT

Belle of Cedar Point Jr2 365 Feb 378 19 7681 373
S. Broadland Crusader D. Blossom's Son's Anabel
†Cedar Point Charming Lily Sr2 115 Feb 523 26 2519 124
S. Broadland Crusader D. Fritzlyn Fashion Lillian
†Cedar Point Cruella May Jr2 143 Feb 478 26 2876 149
S. Broadland Crusader D. Islander's Lady May
†Cedar Point Dazie Belle Jr2 155 Feb 740 32 4532 199
S. Bondor of Cedar Point D. Crusader's Daznie
†Cedar Point Gay Belle Sr2 121 Feb 680 31 2916 143
S. Bondor of Cedar Point D. Gay Rose of Cedar Point
†Cedar Point Red Rose Jr2 254 Feb 695 32 7472 355
¶Clora's Point Scilla Sr4 305 Jan 42 2 7252 356
S. Coronation Potentate D. Henry's Priscilla of M. H.
*†Countess Anna of Cedar Point Sr3 214 Feb 548 23 6381 264
†Count's Faithful Sr3 149 Feb 412 20 3244 169
S. Hardwick's Count D. Hardwick's Faithful
*Crusader's Nellie Rose 6 298 Feb 823 32 12329 517
†Glenburnie Hero's Tillia Sr2 288 Feb 726 30 9036 383
*Great Hopes Marcella 8 352 Feb 205 10 7411 373
*Great Hopes Rena 8 365 Feb 236 10 8583 380
S. Bright Lad's Regulus D. Royelen's Delia
*†Joyous Lassie of Cedar Point Sr3 161 Feb 752 38 4994 252
S. Bright Lad's Regulus D. Dazzler's Queen of Joy
†Lovely Pearl of Cedar Point Sr2 228 Feb 426 23 5419 250
McDonald Farms Irene Sr3 365 Jan 56 3 9645 470
S. Myhaven King D. McDonald Farms Deborah
*†Pearl's Lovelette 5 271 Dec 110 4 7103 277
S. Ferdinand's Brownie Lad D. Pearl of Cedar Point
*†Sadie Alice of Cedar Point Sr3 282 Feb 280 13 6514 309
†Serene of Cedar Point Jr2 244 Feb 634 31 6754 330
*†Victory's Gift of Cedar Point Jr4 174 Feb 781 34 5664 236
S. Fritzlyn Xmas Gift D. Fritzlyn Victory

Keever, William Forest, Guernlerock Farm, Lincolnton, N. C. ARHT

*Guernlerock Majesty's Delphine Jr3 277 Dec 656 33 7701 371

Kennel, A. M., Honey Brook Manor Farms, Honey Brook, Pa. ARHT

*†Flossie of Brinton Farm Jr4 102 Jan 762 39 3228 146
S. Riveredge Alert's Duke D. Frederica of Brinton Farm
Frewvale Moonbeam Jr2 365 Feb 218 13 7701 359
S. Churn Creek's Moonlight D. Pharaoh's Jane of Honey Brook
†Honey Brook's Alta May Jr2 131 Jan 560 30 2820 126
†Maple Lane Thanatopsis 9 212 Jan 464 22 5318 225
†Rose-Ann Butterfat's Coquette Jr3 92 Jan 1012 43 3157 134
S. Rockwood Butterfat D. McDonald Farms Cricket
†Shirley Badger 5 166 Jan 519 28 3867 192

Kepple, Garold L., Ger-Gar Guernseys, Canton, Ill. ARHT

Ger-Gar King's Cecile Sr2 223 Feb 581 35 5358 295
Ger-Gar Margie's Dawn Jr2 365 Feb 126 8 7365 400
S. Kenfleur's Rose King Ideal D. Limberlost's Margie
*†Ger-Gar Rose Blossom Jr3 54 Feb 926 53 1798 107
S. Kenfleur's Rose King Ideal D. Pleasant Lawn's Blossom
*Margie's Proud Lady Jr3 359 Feb 451 26 8841 471
*†Pleasant Lawn's Blossom Honey Jr4 62 Feb 1203 57 2645 144
S. Pleasant Lawn's Rochester D. Pleasant Lawn Blossom
*†Reflector's Crescent Glory Sr4 74 Feb 1138 46 2983 130
S. Kenfleur's Crescent Reflector D. Crusader's Crescent Shirley
*Reflector's Shirley Joy 5 225 Feb 532 22 6437 254
¶Repeljar L. Eleanor Jr2 216 Feb 590 33 5540 278
*†Rosymorn Hero's Bluebelle Sr4 69 Feb 1010 60 2618 151
S. St. James Philosopher's Hero D. Rosymorn Sunny's Ann

Kimberly, John R., Eskdale Farm, Neenah, Wis. ARHT

¶Eskdale Diplomat's Christine Jr2 73 Feb 718 27 2019 78
S. Monarch's Diplomat D. Troutwater Cemovic of Dr. K.
¶Eskdale Pet's Peggy Jr2 91 Feb 866 40 3039 133
S. Monarch's Merry Boy D. Sallie's Pet of Pleasant View
¶Eskdale's Lu's Nina Jr3 139 Oct 584 36 3910 206
¶Eskdale's Moon's Rita Sr2 117 Feb 933 37 3816 155
S. Foremost Summit D. Eskdale's Golden Moon
¶Eskdale's Moon's Star Jr2 254 Feb 340 17 4658 223
¶Eskdale's Palotte's Deborah Jr3 222 Feb 741 31 6614 266
*¶Fair Field Daisy Rex Jr3 296 Feb 294 16 8038 344
¶Fair Field Mazie B. Jr2 186 Feb 452 24 3684 175
¶Fair Field Pansy Sue Sr2 263 Feb 490 28 6122 296
¶Fair Field Ruth B. Jr2 305 Dec 80 4 5916 270
S. Riegeldale Emory's Brilliant D. Fair Field Princess Ruth
Fanning Field's Maxim Nancy Jr2 244 Feb 618 26 6742 261
¶Fanning Fields Maxim Nanette Jr2 244 Feb 531 29 5836 284
¶Fanning Fields Maxim Nannie Sr2 151 Feb 695 33 4407 207
S. Riegeldale Majesty's Compliment E. Fanning Fields' Hassie
¶Fanning Fields Maxim Nona Jr2 222 Feb 474 23 4636 208
¶Kathie of Ferson's Creek Jr2 201 Feb 585 32 5086 241
¶Kite of Ferson's Creek Jr2 182 Feb 598 28 4554 197
*¶Lady Astor of Echo Glade 6 283 Feb 484 33 7379 406
*¶Priscilla of Cedar Glade 7 202 Feb 763 37 6451 286

Kimberly, John R., Eskdale Farm, Tryon, N. C.

Allan Manor King's Frances Jr2 142 Feb 1096 45 5562 242
S. Riegeldale King's Cicero D. Quail Roost Lucky Fannie
Corium Duke's Iona Jr3 47 Feb 1078 54 1742 85
S. Lola's Grand Duke of Farview D. Corium's Star's Dearie
Corium Maxim's Iola Jr3 112 Feb 1052 52 4024 193
S. Cesor General Maxim D. Corium Mariner's Flossie
Fanning Fields Maxim Lady Sr3 182 Feb 897 47 6642 326
S. Riegeldale Majesty's Compliment D. Fanning Fields Joy
Grassy Grove Knight's Elsie Jr2 89 Feb 1024 51 3221 151
S. Grassy Grove Maxim's Knight D. Maxim's Bell of Grassy Grove
June of Ferson's Creek Sr3 132 Feb 974 51 5200 245
S. St. James Count's Ultimas D. Goldie of Ferson's Creek

Knapp, Charles Stanley & Violet F., Meadow View Farm, Brookline, Vt. ARHT

*†Chilmark Valeria 6 112 Feb 694 35 3127 141
S. Fairlawn Butter Boy D. Chilmark's Queen of Gold

*†Meadow View Thane's Brigid Jr3 131 Feb 574 34 3282 176
S. Thane of Wildwood D. Fairfield Grace
*†Meadow View Thane's Joanne Jr4 131 Feb 769 38 4216 209
S. Thane of Wildwood D. Darby of Meadow View Farm
*†Meadow View Thane's Tinkle Jr3 131 Feb 567 30 3288 171
S. Thane of Wildwood D. Darby of Meadow View Farm
†Meadow View Warden's Jeannette Jr2 109 Feb 733 32 3132 143
S. Warden of Wildwood D. Meadow View Thane's Jean
†Meadow View Warden's Josephine Jr2 121 Feb 621 28 2992 129
S. Warden of Wildwood D. Meadow View Thane's Joanne
†Meadow View Warden's Mildred Jr2 107 Feb 589 28 2387 111
S. Warden of Wildwood D. Chilmark Valeria
¶Peter's Narcissa Sr3 59 Feb 1154 53 2280 105
S. Fair Field Peter D. Fair Field Narcissus

§Knapp, Stanley A., Meadow View Farm, Brookline, Vt. ARHT
†Meadow View Warden's Nan Jr2 131 Feb 488 27 2598 133
S. Warden of Wildwood D. Meadow View Graceful Ann

§Knuth, C. Virginia, Chinook, Wash. ARHT
Velveeta of Chicona Sr2 108 Jan 857 41 3290 156
S. Chicona Leonidas D. Vawn of Chicona

Lane, W. H. & Richard, Lane's Guernsey Farm, Camden, Ind.
Cooper's Hilma Jr2 359 Feb 768 47 11851 614
*Flying Horse Master's Betsey Sr4 334 Jan 772 37 13243 592
*Golden Arrow Mamie Lou Jr4 225 Feb 971 58 9326 477
*King's Roe Princess Jr3 365 Jan 321 19 13226 741
S. Actor of Carroll Land D. King's Roe of Carroll Land
¶Lane's Noranda Maiden Jr2 249 Feb 887 49 8713 449
Lane's Rena Sr2 143 Feb 649 28 3909 202
S. Pine Manor Templar D. Eikco Rena
*Lockshore Valiant's Maiden 7 166 Feb 945 47 6596 313
S. Lockshore Count Valiant D. Lockshore Fawn Maiden
Owen's Place Royal's Mamie Sr2 329 Feb 587 38 9092 506

Lang, Charles G., Langvalley Farm, Glenarm, Md. ARHT
Beaverbrook Morning Gleam Sr2 365 Jan 401 24 11378 660
S. Caumsett Leader D. Beaverbrook Morning Glory
*Blossom's Bright Skylla 7 365 Dec 261 13 13757 662
S. Blossom's Bright Lad D. Hardwick's Skylla
Caumsett Betty Sr2 225 Feb 658 31 6597 293
Caumsett Eastern Lulu Jr2 296 Feb 750 34 9440 412
Caumsett Ocean Minette Sr3 103 Feb 1051 40 4079 155
S. Caumsett Dynamo D. Hunter's Janette
Caumsett Ocean Suntan Sr2 305 Feb 742 40 9849 511
*Coldspring's Romulus' Irene 9 365 Nov 153 7 14855 653
S. Langwater Romulus D. Coldspring's Hardwick's Jalena
Flying Horse Master's Lute Sr2 305 Feb 754 40 8720 456
Jingle Jangle Jingle Sr4 225 Feb 848 45 8355 411
Langvalley Anniversary Jr3 225 Feb 1022 46 8705 386
Langvalley Bertha Sr2 365 Nov 265 14 14260 648
S. Nanita's Crown Prince D. Langvalley Belle
Langvalley Flo Flo Sr3 365 Dec 40 2 13896 683
S. Caumsett King Royal D. Birchfield Floanna
Langvalley Irene 5 298 Feb 738 33 9729 451
Langvalley King's Avalon Sr4 365 Dec 623 32 15021 742
S. Langwater Meadow King D. Green Meads Queen Avalon
Langvalley Mazie Jr3 365 Jan 343 18 16269 756
S. Caumsett King Royal D. Broadwater Medusa
*Langvalley Meadow-Dew 5 225 Feb 749 38 7395 356
Langvalley Meadow Drop Jr2 121 Feb 1063 46 4405 190
S. Langvalley King I Am D. Langvalley Meadow-Dew
*Langvalley Ringlet Sr4 225 Feb 963 42 9024 393
S. Langvalley Eyebright Gentleman D. Langvalley Belle Ring
Langvalley Royal Nightingale Sr2 320 Feb 696 37 10026 512
Langvalley Sarsaparilla Sr2 312 Feb 680 35 10267 461
Langvalley Susanna Sr4 365 Dec 404 18 14225 593
S. Langwater Meadow King D. Madrey Farm Happyanne
Langvalley Verbena Jr2 365 Jan 437 24 11773 594
S. Caumsett King Royal D. Horse Shoe King's Valorie
*Langwater Golden Girl 6 315 Feb 928 44 14576 658
*Poniton Patrica 5 225 Feb 761 38 7388 356
Riegeldale Melba's Margaret Sr3 365 Dec 73 4 14391 718
S. Riegeldale Coronation King D. Green Meadow Melba
St. James Nathan's Bee Jr4 136 Feb 1122 64 6299 305
S. St. James Philosopher's Nathan D. St. James Philosopher's Bee

Langford, L. C., Hermitage View Farm, Hermitage, Tenn. ARHT
*Gay Laddie's Dot 5 317 Jan 668 35 12229 575

Leonard, W. H., Jr., Twenty Four Karat Farms, Salisbury, N. C. ARHT
†Cedarock Judigold Jr2 365 Nov 123 7 7667 373
S. Clear Springs' Holli-Gold D. Klondike Judith
¶Conecho Jewel of B. R. 8 305 Feb 331 19 6991 336
S. Quail Roost Maxim's Conquest D. Echo's Jewel Rose of Rowan
¶Croasdaile's Actor's Blanch Sr3 305 Feb 247 16 6572 343
S. Croasdaile's Maxim's Actor D. Clear Springs' Princess Betty
¶Edgefield Maxim Martha Jr4 296 Feb 442 29 7075 401
¶Grassy Grove King's Hope Sr2 305 Nov 155 8 6693 313
S. Maxim's King of Grassy Grove D. Maxim's Beauty Rose
¶Patsy of B. R. 8 305 Feb 399 19 7572 335
S. Quail Roost Maxim's Conquest D. Jewel of B. R.

Liberman, Sidney, Valley Brook Farm, Collegeville, Pa.
Bogheid Saviour Jr3 324 Feb 620 33 10420 446
Brooknill Golden Lillian Jr3 365 Dec 354 24 10624 562
S. Foremost Royal Crown D. Brooknill Lillian
Caumsett Amber Jr3 142 Feb 844 37 5307 216
S. Foremost Acme D. Caumsett Eastern Emerald
Caumsett Eastern Crystal Jr3 151 Feb 865 46 5091 235
S. Caumsett High Strung D. Caumsett Ocean Christine
Caumsett Glean Jr4 262 Feb 816 42 9053 411
Caumsett Ocean Elite Jr3 365 Dec 85 6 12753 617
S. Caumsett Dynamo D. Caumsett Country Elegance
Caumsett Zelda Sr2 248 Feb 912 50 10171 448
Moonbeam of Mahwin Farms Jr2 118 Feb 903 47 4164 197
S. King's Select of Mahwin Farms D. Moonlight of Kenilwood
Zenda Duxana's Grander Jr2 133 Feb 849 47 4502 218
S. Antietam Vagabond's Excellence D. Zenda Lady Amherst's Duxana
Zenda Marsaly's Grendaier Jr2 98 Feb 857 48 3012 151
S. Zenda Duke Michael 2d D. Agitator's Hendershore Marsaly

Lincoln, Raymond E., The "Old England" Farms, Pickering, N. H. ARHT
¶Great Elm Isabel Jr3 70 Jan 879 37 2235 105
S. Cupid's Star of Bonnie View D. Isabell of Bonnie View
*¶Great Spring Polly Jr4 305 Jan 115 7 8307 469
S. Rosewald Liberator D. Great Spring Priscilla
*¶Randot Betsy Ann Sr3 263 Feb 407 23 6926 361

§Lombard, L. L., Green Acres Guernsey Farm, Klamath Falls, Oregon.
†Dolly Girl of Polaida 8 93 Feb 1037 43 3616 168
S. Fir Ridge Ultra's Collegiate D. Polaida Honoria Queen
†Idacrest Cascade's Diane Jr2 305 Jan 477 26 9437 384
S. Theo-Vale Cascade D. Theo-Vale Desmona
†Mary of Edgehill Sr3 150 Feb 746 41 4332 245
S. Doc of Sun Shine Valley D. V-Tah-Na Barbara May
†Sanlynn Belle Jr3 53 Feb 738 32 1381 62
S. Cache Meadow Master D. Cache Meadow Berl
†Valley Gem Halo Sr2 149 Feb 490 33 2987 190
S. McDonald Farms Hector D. Valley Gem Glossy

§Low, G. W., Millcreek Farm, Marysville, Ohio. ARHT
†Millcreek's Betsy 2d Jr2 288 Dec 258 16 6801 341
S. Welcome-In-Royal D. Millcreek's Betsy
†Millcreek's Fau Sr2 148 Feb 837 34 4406 185
S. Millcreek's Flash D. Millcreek's Linda
†Millcreek's Gay Girl Jr2 162 Feb 512 23 3590 153
S. Welcome-In Chum's Grandee D. Millcreek's Lucy
†Millcreek's Gem Jr2 152 Feb 527 21 3616 144
S. Welcome-In Chum's Grandee D. Triumph's Violet
†Millcreek's Generous Jr2 184 Feb 440 23 3673 182
†Millcreek's Gertrude Jr2 172 Jan 531 24 3683 158
†Millcreek's Ginger Jr2 158 Feb 485 25 3246 156
S. Welcome-In Chum's Grandee D. Millcreek's Rebecca
†Millcreek's Grace Jr2 184 Feb 568 26 4413 186
†Millcreek's Gypsy Jr2 204 Feb 456 24 4102 190

§MacElvain, C. N., Marymac Farm, Northfield, Ohio. ARHT
*†Blanche of Elgercon 5 305 Feb 574 31 8829 428
S. Gayhead's His Godson D. Snow Ball of Elgercon
†Frances Cain of Elgercon 10 54 Feb 1148 58 2173 112
S. Franchester Cain D. Marcheta of Elgercon
†Golden Gertrude of Pengam Farm 7 46 Feb 1450 63 2213 99
S. Golden Glen of Elgercon D. Gertrude of Sunny Slope
†Ivanhoe Lena 6 213 Feb 662 41 5527 323
†Marymac Clara 5 249 Feb 686 34 7330 335
†Marymac Frances May Jr2 78 Feb 755 37 2237 105
S. Snow Man of Elgercon D. Frances Cain of Elgercon
†Marymac Gerlee's Gertrude Sr3 271 Feb 623 38 7870 448
†Marymac Gertrude Jr2 305 Jan 234 14 6157 339
S. Snow Man of Elgercon D. Golden Gertrude of Pengam Farm
†Marymac Imo Sr4 187 Feb 622 29 4945 220
†Marymac Pansy Sr4 221 Feb 676 28 6789 265
†Marymac Pollyanna Jr3 244 Feb 660 41 6071 335
†Marymac Sunbeam 5 144 Feb 993 37 5854 234
S. Vaillant George of Elgercon D. Warel Sunbeam
†Pocahontas' Willow Brook Cameo Sr4 40 Feb 1363 59 1875 81
S. Lassie's Willow Brook Lad D. Pocahontas of Summit Farm
†Priscilla's Willow Brook Chime Jr4 305 Feb 355 18 10065 468
S. Marilea Romulus D. Priscilla of Summit Farm
†Priscilla Willow Brook Doreen Jr3 228 Feb 627 34 6757 318
†Warrior's Willa of Hill Farm 7 53 Feb 1112 50 2087 98
S. Spencer Farm Warrior D. Antonio's Wilda of Hill Farm

§MacNaughton, Charles D. & Holt, Lloyd H., East Troy, Wis. ARHT
*Eunice B. Edna's Cloe 6 196 Feb 835 38 7516 328
*†Katinka of Bliss Farm Sr4 116 Feb 965 42 3768 197
S. Nashoba Septimus Sheik D. Broadmeadows Ferdia
†Melba of Bliss Farm Jr3 305 Feb 271 15 6884 328
S. Nashoba Dreadnought Commander D. Eunice B. Edna's Cloe
†Nancy of Bliss Farm Jr2 197 Feb 685 34 5490 274
†Olive of Bliss Farm Sr2 73 Feb 870 39 2106 94
S. Finchley Manor Chieftain D. Owendale's Emerald
*†Owendale's Emerald 6 305 Feb 50 2 8624 379
S. Owendale's Playboy D. Owendale's Gem
*†Owendale's Napoleon's Polly Jr3 104 Feb 949 48 3656 182
S. Green Meads Napoleon D. Owendale's Polly
†Pride of Bliss Farm Jr2 112 Feb 1137 42 4333 180
S. Susan's Prince of Vanity D. Katinka of Bliss Farm

§Martin, Carl N., Mrs., Pine Creek Farms, Anselma, Pa. ARHT
†Commander's Cosmos of P. C. F. 5 220 Feb 394 17 4958 195
†Commander's Lea of Pine Creek Sr4 259 Jan 679 38 7695 389
†Commander's Rena of Pine Creek Jr4 305 Feb 425 21 6697 330
S. Blossom's Son's Commander D. Leader's Rena of P. C. F.
†Dem. Star of Pine Creek 6 124 Feb 704 32 3658 163
S. Westmont Demonstrator D. Star's Clovers Kate
†Leader's Glow of Pine Creek 5 182 Dec 139 7 7585 322
S. Janet's Agatha's Leader D. Bloomfield Glow
†Leader's Katrina of Pine Creek 6 220 Jan 132 6 4329 186
†Leader's Rena of P. C. F. 6 305 Feb 68 3 7651 350
S. Janet's Agatha's Leader D. Golden Rena of Pine Creek Farm
†Leader's Sovena of Pine Creek 6 305 Dec 357 18 7578 352
S. Janet's Agatha's Leader D. Sailor's Souvenir
†Liza of Pine Creek 5 256 Feb 553 26 7252 332
†Pine Creek Commander's Rena Sr2 118 Feb 727 30 3199 132
S. Blossom's Son's Commander D. Leader's Rena of P. C. F.
†Pine Creek Daffodil Jr4 46 Feb 1085 53 1719 79
S. Westmont Demonstrator D. Sunshine's Daffodil of P. C. F.
†Pine Creek Lindy's Rena Sr3 95 Feb 628 26 2479 104
S. Coldspring's Romulus Lindy D. Leader's Rena of P. C. F.
†Pine Creek's Blossom Jr2 136 Feb 627 24 3468 145
S. Blossom's Son's Commander D. Liza of Pine Creek
*†Pine Creek's Glen Rose Jr3 50 Feb 1172 56 1966 89
S. Blossom's Son's Commander D. Demonstrator's Glen Rose
†Pine Creek's Glow Jr2 305 Dec 57 3 5997 268
S. Blossom's Son's Commander D. Leader's Glow of Pine Creek
†Pine Creek's Marie Jr2 127 Feb 581 27 2793 129
S. Coldspring's Romulus Lindy D. Martha of Pine Creek
†Pine Creek's Sovena Sr2 111 Feb 767 36 3156 152
S. Blossom's Son's Commander D. Leader's Sovena of Pine Creek

Matthiesen, Walter, Diversfield Farm, Filer, Idaho. ARHT
*†Freer Acres Belle Sr4 76 Feb 1190 56 3429 164
S. Western Glow Prince Butterfat D. Freer Acres Blanche
*†Freer Acres Daisy 6 141 Feb 786 39 4696 246
S. Western Glow Prince Butterfat D. Toponis Sailor's Doll
†Gem-View Dandy Princess Jr3 174 Feb 599 30 4974 256
S. Templar's Dandy D. Romeo's Princess of Prestdale

†High Line's Primrose Sr4 165 Feb 637 25 4869 192
S. Vestason of Thousand Springs D. Walen's Howdah Primrose
Jacoba of Thousand Springs 5 286 Feb 457 20 8404 367
†Ju-La-Mor Connie Jr2 73 Feb 812 38 2186 115
S. Wandamere Bondsman D. Gem-View Son's Coleen
¶Ju-La-Mor Margie Sr2 78 Jan 1245 54 3542 165
S. Wandamere Pharaoh D. Gem-View Son's Maxine
†Ju-La-Mor Mitzi Sr2 86 Feb 1070 50 3529 167
S. Chuckanut Philip D. Gem-View Melba
†Ju-La-Mor Patricia Jr2 76 Feb 557 29 1768 87
Venita of Thousand Springs 5 240 Feb 480 27 7436 371
†Wisteria of Thousand Springs 6 70 Feb 716 27 1941 79
S. Franchester Reflector D. Waneta of Thousand Springs

§May, Earl E., Est., May's Farm, Shenandoah, Iowa. ARHT
*†May Lola Lucy Jr3 274 Feb 565 32 7622 398
*†May Prim's Phebe Jr3 141 Feb 791 33 5105 226
S. Foremost Double M.R.V. D. Pott's Paula Prim
*†Ransom Ariel's Agnes Sr4 95 Feb 1333 56 4704 206
S. Ransom Angel's Admiral D. Ransom Ann's Ariel
*†Ransom Gail's Gypsy 6 305 Feb 166 8 12095 554
S. Ransom Fanny's Fisherman D. Ransom Gazer's Gail
*Ransom Greta's Gladys 5 177 Feb 818 36 7278 291
S. Argilla General Lee D. Ransom Gloria's Greta

May, George H., Maybrook Farm, Lagrangeville, N. Y. ARHT
Twin Brook Maxim Joan Jr2 310 Dec 476 33 7829 451
¶Vancrest Hope Jr3 299 Dec 446 23 9295 452

May, John H., Maybrook Farm, Lagrangeville, N. Y. ARHT
Merco Africander's Connie Jr2 329 Dec 727 37 9684 449

§May, John H., Jr., & George H., Maybrook Farm, Lagrangeville, N. Y. ARHT
†Brookside Fancy Jr2 208 Dec 501 28 4117 208
Churn Creek's Theda Bara Jr2 354 Dec 345 21 7442 309
Invercroft King's Belle Jr3 365 Dec 147 9 7909 445
S. Pine Manor King's Image D. Invercroft Supreme's Belle
Janet of Little Baltimore Sr4 326 Dec 277 13 8386 381
†Vancrest Zenith Jr3 98 Dec 1050 48 3612 152
S. Superb of Chapman Homestead D. Vancrest Royal Grace

McCrary, J. P., Rosewood Dairy Farms, Horse Shoe, N. C.
Catherine of Rosewood Farm 12 260 Nov 813 37 9411 384
¶Juno's Fancy Lady 5 218 Feb 468 26 5892 283

§McVaugh, Frank, Est., Hockessin, Del. ARHT
†Tony Agatha Jr2 271 Aug 176 10 3336 184
S. McDonald Farms Fenton D. Royal's Agatha

§McVaugh, John B., Eden Hills Farm, Hockessin, Del. ARHT
†Calvert's Agatha Jr2 56 Feb 809 36 1557 67
S. Lord Calvert D. Royal's Agatha
†Eden F. Bon Bon Jr2 148 Feb 447 24 3045 155
S. McDohald Farms Fort D. Eden Redwing
†Eden F. Heroine Sr2 98 Feb 645 29 2666 141
S. McDonald Farms Fort D. Eden Echo's Redwing
*†Eden F. Octavia Jr4 80 Dec 732 40 2186 115
S. McDonald Farms Fort D. Cavaliers Lady Octavia
*†Eden F. Redwing Jr3 152 Feb 567 27 3864 188
S. McDonald Farms Fort D. Greenacres Royal's Redwing 2nd
†Eden F. Thelma Jr2 127 Feb 418 25 2303 130
S. McDonald Farms Fort D. Eden O. Redwing
*†Eden Orphan Annie Jr4 42 Feb 507 25 1497 76
S. McDonald Farms Fort D. Overseer's Redwing
*†Victoria Fort Jr4 65 Jan 1116 53 2463 125
S. McDonald Farms Fort D. Anita's Royal's Victoria

Melenyzer, Charles L., Charmel Farm, Belle Vernon, Pa. ARHT
Churn Creek's Victor's Dora Jr2 352 Feb 611 32 8641 422
Langwater Blossom Jr4 325 Feb 742 37 10370 509
Lute of Haven Hill Jr2 365 Nov 217 11 7847 411
S. Flying Horse Drummer D. Gayhead's Her Heiress
Lynworth Glow Sr3 365 Jan 207 12 10892 523
S. McDonald Farms Foundation D. Lynworth Glorious
†McBride's Queen Mitzi 5 229 Feb 835 38 8233 369

Mercer, Henry D., Hominy Hill Farms, Colts Neck, N. J.
*Brookmead's Patsy 7 365 Nov 456 22 12956 602
S. Langwater Gleeful D. Brookmead's Patricia 2d
¶Coronation Aline Sr4 165 Jan 1444 66 8512 345
Hominy Hill Actress Jr2 156 Jan 1269 55 6910 272
Hominy Hill Alicia Sr2 298 Jan 1183 68 12289 622
Hominy Hill Arleen Jr2 228 Dec 774 32 7377 296
Hominy Hill Butterscotch Jr2 365 Dec 213 13 10707 581
S. Hominy Hill Duke D. Hominy Hill Buttercup
Hominy Hill Donette Sr2 92 Jan 1377 65 3994 188
S. Hominy Hill Emory D. Meadow Spring Dona 3d
¶Hominy Hill Dusky Jr4 215 Jan 1203 56 9355 413
*Hominy Hill Geaneen Sr3 181 Jan 1113 72 8154 418
Hominy Hill Gerdeen Sr2 98 Jan 1062 50 3321 156
S. Hill Gert Perky D. Playhaven Y. Geraldine
Hominy Hill Gladys Jr2 127 Jan 1023 47 4527 202
S. Chedco Peter Pan D. Meadow Spring Gladrose
Hominy Hill Hester Jr2 292 Jan 842 49 8963 494
Hominy Hill Honeybloom Sr2 247 Jan 946 50 10507 482
Hominy Hill Image Jr3 184 Jan 1364 69 8340 392
Hominy Hill Meltha Jr2 365 Dec 559 32 11449 577
S. Riegeldale Coronation King D. Florham Melanie
Hominy Hill Moonlight Jr2 365 Jan 793 47 13603 752
S. Riegeldale Coronation King D. Meadow-Gold Starlight
Hominy Hill Queenie Sr2 346 Jan 1070 53 14308 681
Hominy Hill Red Rose Jr3 114 Jan 968 60 3604 220
S. Riegeldale Coronation King D.. Commander's White Rose
Hominy Hill Sally Sr2 129 Jan 1245 59 5562 277
S. Fairlawn Peerless Dictator D. Hominy Hill Satellite
Hominy Hill Sunset Jr2 346 Jan 910 52 11605 651
Hominy Hill Veree Sr2 92 Jan 1401 79 4282 225
S. Riegeldale Coronation King D. Major's Veree of Gwynllan
*Meadow Spring Sunshine 8 365 Dec 941 50 16083 780
S. Hilltop Butterfat Billy D. Meadow Spring Sunlight
*Riegeldale Mck. Blanche 8 276 Jan 1137 64 12312 638

Merryman, John B., "Gerar Guernseys," Sparks, Md. ARHT
*¶Belmont View Ned's Oleander Sr3 305 Feb 489 27 11008 519
S. Quail Roost King Ned D. Hannah of Belmont View
Churn Creek's Honor's Desire Jr3 365 Feb 268 14 9781 477
S. Langwater His Honor D. Hardwick's Desire
*¶Strathbran Buttercup 5 162 Feb 929 50 6237 309
S. Wychemere Duke D. Strathbran Rose

Merryman, Louis McL., 'Gerar Guernseys," Sparks, Md. ARHT
Chasmary's Hope Jr3 365 Feb 499 19 12518 571
S. Golden Harvest Chieftain's Lad D. Amaryllys of Dunrovin
¶Gerar Amaryllys Sr2 194 Feb 770 36 6244 271
*Gerar Charming Jessica 6 342 Feb 629 33 13507 601
*†Gerar Conquering Clare Sr4 70 Jan 884 46 2308 107
S. McDonald Farms Conqueror D. Gerar Charming Clare
¶Wye Heights Heritage Jr3 156 Feb 717 38 5130 243
S. Bournedale Challenger D. Cleghorn Prince's Elect
¶Zimalcrest Design's Susie Jr3 125 Feb 816 40 4309 202
S. Quail Roost Maxim's Design D. Zimalcrest Maple

Merryman, Louis McL., Jr., "Gerar Guernseys," Sparks, Md. ARHT
Churn Creek's Valor's Quodam Jr2 361 Feb 631 29 11523 520
*¶Driftwood's Etelka 6 292 Feb 670 33 10007 451

§Miller, Minnie W., Thousand Springs Farm, Wendell, Idaho. ARHT
†Hazel of Thousand Springs Jr2 160 Feb 531 25 3594 160
S. Green Meads Country Squire D. Helen May of Thousand Springs
*†Juliana of Thousand Springs 5 221 Feb 457 26 5528 262
*†Lass of Thousand Springs Jr4 75 Feb 1087 56 2982 147
S. Green Meads Country Squire D. LeIlah of Thousand Springs
*†LeIlah of Thousand Springs 6 43 Jan 1567 67 2177 96
S. Franchester Reflector D. Lassie of Thousand Springs
Starlight of Thousand Springs Sr3 349 Feb 520 35 10691 558
†Vega of Thousand Springs Jr2 92 Feb 860 40 2904 145
S. Franchester Reflector D. Viola of Thousand Springs
*†Victorine of Thousand Springs Jr3 305 Dec 434 26 9550 467
S. Franchester Reflector D. Viola of Thousand Springs

Missouri, University of, Columbia, Mo. ARHT
†U-Mo Blossom Actress Jr2 43 Feb 826 35 1196 51
S. Foremost Countryman D. U-Mo Educator Faithful Unity
U-Mo Valor Actress Sr2 365 Dec 51 2 8330 382
S. St. Albans Valor's Juror D. U-Mo Educator Faithful Lillian
U-Mo Valor Fairy Sr2 96 Feb 1295 56 4601 189
S. St. Albans Valor's Juror D. U-Mo Educator Faithful Helen
U-Mo Valor's Clara Jr3 105 Feb 871 38 3344 151
S. St. Albans Valor's Juror D. U-Mo Educator Trixie

§Moon, N. J., Jr., Moon Farm, Oshkosh, Wis. ARHT
*†Moon's Combination Betsy Jr3 70 Feb 1130 37 2823 98
S. Rock Creek Combination D. Moon's Lad's Queen
†Moon's Combination Princess Jr2 305 Feb 17 7860 387
S. Rock Creek Combination D. Moon's Lad's Pansy
†Moon's Combination Susan Jr2 274 Feb 493 26 6705 306
†Moon's King's Babe Jr3 305 Feb 78 4 8822 418
S. Pine Manor King's Counsellor D. Moon's Slogan's Julia
†Moon's King's Maid Sr3 180 Feb 761 34 5986 280
S. Pine Manor King's Counsellor D. Moon's Slogan's Peg
†Moon's King's Mollie Sr3 305 Feb 113 5 8427 379
S. Pine Manor King's Counsellor D. Moon's Slogan's Bonnie
†Moon's Lad's Sunbeam Sr2 48 Feb 786 28 1319 54
S. Moon's Blaise Lad D. Moon's Slogan's Levity
*†Moon's Maxim's Fern Jr3 177 Feb 694 34 5810 278
S. Tianna's Kenmoor Maxim D. Moon's Blaise Ruby
*†Moon's Slogan Lucy Jr4 213 Feb 694 32 7086 319
*Moon's Slogan's Julia 5 242 Feb 590 30 7345 368
†Moon's Slogan's Trixie Sr4 305 Dec 147 7 9658 442
S. Corium Slogan's Noah D. Moon's Blaise Fanny

§Mullenix, C. William, Cedar Crest Farm, Woodbine, Iowa. ARHT
*†Cedar Crest's Golden Marilyn Jr3 143 Dec 838 37 4275 194

§Mullenix, D. Dale, Cedar Crest Farm, Woodbine, Iowa. ARHT
*†Cedar Crest's Golden Harriett 6 115 Jan 1014 56 4169 206
S. Sunset Golden Field Marshal D. Cedar Crest's Fame
*†Cedar Crest's Kathryn 5 70 Jan 945 42 2238 103
S. Cedar Crest's Golden Good News D. Cedar Crest's Golden Harriett

§Mullenix, J. W., Cedar Crest Farm, Woodbine, Iowa. ARHT
*Angy of Lucerne 7 141 Jan 895 52 4948 238
S. Edna's Pearl of Iowanola D. Judy of Lucerne
†Cedar Crest Chief's Nola Jr2 112 Jan 799 35 3062 122
S. Gaylord Squire's Chief D. Cedar Crest's Dream
†Cedar Crest Chief's Olga Jr2 174 Jan 475 29 2839 151
*†Cedar Crest Reflector's Millie Jr3 107 Jan 555 29 2850 131
S. Kenfleur's Reflector Q. D. Cedar Crest Slogan's Iona
†Cedar Crest's Chief's Olive Jr2 131 Jan 640 31 2965 129
S. Gaylord Squire's Chief D. Cedar Crest's Glamour Girl
†Cedar Crest's Chief's Ollie Jr2 151 Jan 648 28 3503 150
S. Gaylord Squire's Chief D. Cedar Crest's Slogan's Iola
†Cedar Crest's Chief's Oma Jr2 66 Jan 837 39 1779 85
S. Gaylord Squire's Chief D. Cedar Crest's Elizabeth
*†Cedar Crest's Golden Leah Sr3 130 Jan 778 37 3860 173
S. Sunset Golden Field Marshal D. Angy of Lucerne
*†Cedar Crest's Golden Lively Jr4 26 Dec 807 45
S. Sunset Golden Field Marshal D. Cedar Crest's Dairymaid
*†Cedar Crest's Slogan's Iona 5 126 Dec 941 33 4538 172
*†Cedar Crest's Slogan's Irene 6 100 Dec 930 41 3260 141
S. Sunset Golden Slogan D. Cedar Crest's Fancy

§Mullin, J. Paul, Lakewood Farm, Newark, Del. ARHT
†Argilla Pebble 5 74 Oct 632 27 1891 96
S. Alfalfa Farm Philosopher D. Fifi of Kitchener
*†Beechwoods' Golden Gleam 9 230 Feb 352 22 6162 334
*†Fair Field Ivy Victoria Sr3 243 Feb 604 33 6541 362
†Fashion of Pickering Valley 7 305 Feb 314 17 9704 502
S. Longwood Governor D. Forever's Fashion
*†Lakewood Angela Jr3 70 Feb 941 49 2254 118
S. Lakewood Holliston D. Fashion of Pickering Valley
*†Lakewood Evette's Alice Jr3 66 Feb 1082 56 2460 123
S. McDonald Farms Fort D. McDonald Farms Evette
*†Lakewood Fanny Jr2 6 Dec 161 8
S. Lakewood Holliston D. Beechwood's Golden Gleam
*†Reveller's Springtime 7 305 Jan 294 22 8582 430
S. Langwater Reveller D. Royelen's Springtime

§Murray, Stuart P., Belmont Farm, Smyrna, Ga. ARHT
Glen Haven Baroness Darling Jr2 309 Feb 391 20 5152 263
†Glen Haven Joan Sr3 265 Dec 225 15 4481 228
S. Glen Haven Carnation King D. Nadine of Ponce de Leon

Glen Haven Johanna 5 120 May 625 23 2932 133
S. Klondike Gay Beau D. Johanna of Ponce de Leon
†Glen Haven Joyce Sr3 186 Feb 537 30 4392 212
S. Klondike Gay Beau D. Glen Haven Fay
†Glen Haven Juno Sr3 89 Apr 728 41 2188 125
S. Glen Haven Carnation King D. Glen Haven Dorothy
*†Glen Haven Juno Sr4 77 Feb 798 38 2139 103
S. Glen Haven Carnation King D. Glen Haven Dorothy
†Glen Haven Princess Francine Jr2 305 Dec 19 1 4566 232
S. Glen Haven Carnation King D. Lily of Ponce de Leon
†Glen Haven Princess Marie Jr3 169 Feb 460 25 3169 177
S. Glen Haven Carnation King D. Glen Haven Lady Mary
†Glen Haven Princess May Rose Jr3 93 Feb 584 30 2076 105
S. Glen Haven Carnation King D. Twilly of Ponce de Leon
Glen Haven Princess Olive Sr2 306 Jan 388 21 5503 278
S. Glen Haven Carnation King D. Oak Terrace Darlene
Glen Haven Princess Sybil Jr2 120 May 659 29 2547 124
S. Glen Haven Carnation King D. Glen Haven Florence
†Glen Haven Queen Sr3 186 Feb 530 28 3936 208
Glen Haven Rosette Sr3 335 Feb 252 14 3778 207

Myers, W. C., Grasse Hillside Farm, Union Grove, N. C. ARHT
Belmont View Odetta Jr4 132 Feb 1057 56 5759 307
S. Quail Roost King Ned D. Hopeful of Belmont View
*Clear Springs' Glorious Helga 5 168 Feb 612 35 5167 245
S. Clear Springs' Glorious D. Farmhill R. Radiance
Dyson's Red 10 113 Feb 1106 47 5173 229
S. Dyson's Ryan of San Geldo D. Laura of Rowan
Hillside Valorous Marlene Sr4 132 Feb 749 39 4320 208
S. Quail Roost King Valorous D. Winchester's Betsey
Royal Count's Bessie 5 118 Feb 1030 62 5233 268
S. Clear Springs' Royal Count D. Bessie of Twin Brook
Sawaga Improvement Joanna Jr2 182 Feb 631 36 4617 230
Twin Brook Max's Frances Jr2 168 Feb 734 44 4630 241
S. Clear Springs' Jill's Max D. Twin Brook Frances
Wakefield Yeoman's Rosemarie Sr3 178 Feb 350 24 4362 260

Neisler Mills, Incorporated, Archdale Farms, Kings Mountain, N. C.
*Adonis' Frances 7 105 Feb 723 33 3015 124
S. Quail Roost Adonis D. Advance Bess's White Face
*Archdale Foremost Lady 6 365 Feb 141 9 10450 629
S. Quail Roost Prince Raider D. Foremost's Lady of W. S. R.
Archdale Max Girl Sr3 365 Dec 116 8 8577 449
S. Quail Roost Prince Raider D. Guardsman's Raider Girl
*Archdale Maxim's Hettie 5 365 Jan 315 18 9840 533
S. Quail Roost Prince Raider D. Beauty's Jean May
Archdale Maxim's Ideal Ann Jr2 92 Feb 787 42 2724 132
S. Traxler's Ideal's Commando D. Archdale Maxim's G. Ann
Archdale Maxim's Ideal Diana Jr2 226 Feb 143 7 2892 142
Archdale Maxim's Ideal Nell Jr2 197 Jan 516 28 4163 206
Archdale Maxim's Ideal Virgie Jr2 92 Feb 678 34 2231 107
S. Traxler's Ideal's Commando D. Lady Virginia Dare
Archdale Maxim's Ona Girl Jr2 365 Jan 220 14 7788 375
S. Quail Roost Maxim's Reliance D. Neisler's Ona of Upland Farm
Archdale Maxim's R. Ona Jr2 365 Dec 129 7 7719 374
S. Quail Roost Maxim's Reliance D. Ona of Upland Farm
*Butler Island Foremost Zena 9 365 Feb 125 10 9527 413
S. Foremost Captain D. Butler Island Zada
Haywood Maxim's Daphne Sr2 207 Feb 578 27 5302 227
King's Ruthelda Jr2 365 Jan 423 26 9848 502
S. Maxim's King of Grassy Grove D. Highboy's Ruth
Tinkerbell's Mary of Rossburg Sr2 365 Jan 553 31 10510 544
S. Traxler's Maxim's Prince D. Tinkerbell of Rossburg

§Nelms, Homer L., Med-O-Dale Farms, Altamont, N. Y. ARHT
†Dictator's Christine Jr4 299 Jan 225 11 6590 278
S. Waldorf Myrtle's Dictator D. Counsellor's Christine
†Fannie of Falkenbury Farm 11 183 Nov 387 20 4391 221
†Geisha of Black River Jr4 189 Nov 633 30 5041 225
†King's Nancy Rose Jr2 129 Dec 689 34 2891 140
S. Red Fox Nancy's King D. Counsellor's Lady B.
†Lucky Jim's Nellie Jr4 245 Dec 453 24 5700 277
S. Lucky Jim of Auburndale D. Noel's Marion's Daisy
†Med O Dale Baronita Jr3 203 Nov 322 16 4124 204
†Med O Dale Dancing Ida Jr2 18 Dec 546 21
S. Indian Laurel's Indian D. Med O Dale Dauphine
†Med O Dale Phylena Jr2 125 Dec 746 35 3381 148
S. Emogene's King D. Lone Oaks Phylena
†Peerless Sioux Elve Jr2 166 Nov 708 30 4381 182
S. Tarbell Farms Peerless Sioux D. Royal Prince's Marion
†Poppy of Black River 6 203 Dec 471 20 4737 208

§Newton, J. R. "Deer Lick" Farm, Cape Vincent, N. Y. ARHT
*†Deer Lick Gretchen 8 284 Jan 299 18 8856 426
*†Deer-Lick Virginia 7 118 Jan 671 33 2991 147
S. Beechford's Laddie's King D. Imp. Rova of Ashwood
†Douglaston Clifford's Isabella Sr2 126 Dec 389 20 1920 103
*†Douglaston Princess Sophia 11 79 Jan 932 50 2559 139
S. Douglaston King Frederick D. Eudamar Starless
†Douglaston Renown's Blanche Sr2 92 Jan 786 32 2574 108
S. Caumsett Renown D. Caumsett Ocean Blanche

Nichols, George, Uplands, Cold Spring Harbor, N. Y. ARHT
*†Eastover's Sequel Gem Sr4 76 Jan 835 44 2135 103
S. Beaverbrook Gem's Dauntless D. Eastover's Sequel
†Eastover's Sequel Gem 2d Jr2 280 Jan 549 31 6493 311
*¶Gael's Genesta 9 258 Jan 742 40 10068 471
*†Gael's Sequel 9 56 Jan 1043 46 1864 78
S. Gael of Rocklawn D. Gentian's Sequel
†Gail of Cold Spring Harbor Jr2 90 Jan 788 36 2246 115
S. Homestead Gem D. Garnet of Homestead Farm 2d
*Garnet of Homestead Farm 2d Jr3 365 Dec 331 16 11574 561
S. Beaver Brook Gem's Dauntless D. Garnet of Homestead Farm

Nook-Dale Guernsey Farm, Incorporated, Clive, Iowa.
†Fairy's Hope of Gold Crest 7 305 Jan 49 2 8268 445
S. Lassie's Cherub of Smithdale D. Buttercup's Fairy of Gold Crest
†Fancy's Minda of Gold Crest 8 104 Feb 628 31 2505 116
S. Lassie's Cherub of Smithdale D. Anna's Fanny of Gold Crest
Mary's Twinkle of Smithdale 9 348 Feb 358 21 7852 393
*†Nook-Dale Blossom 5 208 Feb 570 23 5679 238
*†Nook-Dale Dairy Maid 7 304 Feb 225 11 8477 366
†Nook-Dale Elaine Jr2 182 Feb 685 34 5294 246
*†Nook-Dale Florence Sr2 104 Feb 487 24 1941 92
S. Nook-Dale Opechee's Crown Prince D. Maxim's Yeksa Janice
*†Nook-Dale Primrose 5 104 Feb 695 27 3003 119
S. Nook-Dale Opechee's Crown Prince D. Nook-Dale Jinger

*†Quincy Excelsior Ann 6 104 Feb 766 38 3050 147
S. Hill Girt Excelsior D. Brownlie Ultra Ann

O'Keefe, James & Lillian, Huntington, Ind. ARHT
†Great Oaks K. Glory Jr2 19 Dec 456 26
S. Green Meads Proud Knight D. Gloria of Greenfield Farm
*†Pearl of Silver Spring 7 296 Feb 189 10 6232 308
§†Shady Nook Susie Sr3 253 Feb 301 14 4674 216

§Oregon Agricultural College, Astoria, Oregon. ARHT
*†Tideland Ardith Sr4 56 Feb 1494 79 2947 156
S. Tideland Playmate's Prince D. Tideland Annette
*†Tideland Belle Jr2 303 Feb 490 30 6626 383
*†Tideland Heather 6 57 Feb 1007 49 2024 103
S. Tideland Dictator D. Tideland Henrietta
*†Tideland Hedwick Sr3 305 Jan 363 22 11765 613
S. Tideland Porter D. Tideland Hermoso
*†Tideland Heloise 5 305 Dec 106 6 8577 407
S. Chicona Christopher D. Tideland Holly
*†Tideland Hermoso 11 81 Feb 947 53 2660 139
*†Tideland Hilda Jr3 303 Feb 687 37 11212 526
†Tideland Hollene 7 292 Nov 374 19 9262 405
S. Tideland's Hopeful Prince D. Tideland Hallie
*†Tideland Honey Dew Sr3 221 Feb 760 38 6805 341
*†Tideland Hopeful Helen Jr4 305 Feb 67 3 7861 400
S. Tideland's Playmates Prince D. Tideland Hopeful
†Tideland Hyacinth Sr2 195 Feb 636 34 4786 254
†Tideland Pamela Sr2 101 Feb 997 47 3509 151
S. Tideland Illustrious D. Tideland Perfection
†Tideland Patsy Jane Jr2 185 Feb 644 37 4581 235
*†Tideland Peach Blossom Jr3 189 Feb 462 27 4324 234
*†Tideland Peggy Ann Jr4 285 Feb 561 33 9391 465
*†Tideland Prissy 7 244 Feb 1031 47 11773 523

§Orth, Wilmer T., Sunny Lea Farm, Oconomowoc, Wis. ARHT
†Bailiff's Ada Sr2 158 Feb 636 34 3969 197
S. Boulder Bridge Bailiff D. Shogun's Yvonne
†Bailiff's Alice Jr2 81 Feb 641 27 1951 78
S. Boulder Bridge Bailiff D. Alice of Sunny Lea
†Bailiff's Cherry Jr2 81 Feb 614 26 1864 76
S. Boulder Bridge Bailiff D. Shogun's Cherry
†Bailiff's Helen Jr2 305 Jan 121 6 5966 266
S. Boulder Bridge Bailiff D. Burlingham's Hepsy Burk
†Bailiff's Iris Jr2 81 Feb 778 33 2372 95
S. Boulder Bridge Bailiff D. Shogun's Peggy
†Bailiff's Mitzie Jr2 57 Feb 835 41 1637 75
S. Boulder Bridge Bailiff D. Shogun's Lucille
†Bailiff's Violet Jr2 158 Feb 564 25 3749 169
S. Boulder Bridge Bailiff D. Shogun's Lida
†Lad's Fern Jr2 305 Oct 42 2 5843 286
S. Boulder Bridge Royal Lad D. Shogun's Peggy
†Lad's Winner Jr2 305 Oct 191 12 5127 283
S. Boulder Bridge Royal Lad D. King Tut's Judy

Osborne, Florence, Osborne Farms, Canton, N. C. ARHT
Babette of Garden Creek Sr3 365 Jan 471 29 12899 693
S. Haywood Bletzen D. Haywood Beta
*¶Gail of Garden Creek Sr4 281 Feb 567 26 8661 392
Glenda of Garden Creek Sr2 72 Feb 899 46 2307 114
S. Atlas of Garden Creek D. Haywood Galan
Haywood Brilliant Jr4 283 Dec 749 41 9098 445
*¶Haywood Golden Rod 6 123 Jan 1171 54 5244 244
S. Majesty of Garden Creek D. Haywood Glorianna
*¶Haywood Havoline Jr4 305 Jan 396 19 9824 458
S. Majesty of Garden Creek D. Haywood Heritage
Mona's Mota of Garden Creek Sr2 365 Feb 625 34 10019 497
S. Haywood Blitzen D. Mona of Garden Creek
*¶Myrtle of Garden Creek Sr3 305 Feb 124 7 10754 551
S. Majesty of Garden Creek D. Maid of Haywood

Osborne, H. Arthur, Osborne Farms, Canton, N. C. ARHT
Favorite of Garden Creek Sr3 125 Feb 899 48 4259 203
S. Haywood Blitzen D. Florette of Garden Creek
Felicia of Garden Creek Sr2 56 Feb 988 44 1882 89
S. Majesty of Garden Creek D. Florielle of Garden Creek

Osborne, M. Louisa, Est., Osborne Farms, Canton, N. C. ARHT
Clementine of Garden Creek Jr2 62 Feb 910 54 2038 110
S. Atlas of Garden Creek D. Coronet of Garden Creek
Erda of Garden Creek Jr2 201 Feb 752 38 6300 278
S. Judas of Garden Creek D. Elsene of Garden Creek
Forget-me-not of Garden Creek Sr2 274 Feb 761 39 8689 401
Juno of Garden Creek Jr2 56 Jan 582 26 1031 46
S. Majesty of Garden Creek D. Juliet of Garden Creek
Keepsake of Garden Creek Jr2 364 Feb 489 23 10104 454

§Otten, John, Ottendale Farm, New Plymouth, Idaho. ARHT
*†Lad's Pansy of Ottendale Jr3 199 Dec 925 47 7821 358
S. Chuckanut Phyllad D. Pearl L. of Prestdale
*†Pearl L of Prestdale 5 158 Dec 658 39 4638 264
S. Chicona Louis D. Duke's Primrose of Prestdale
†Valor's Cressy of Prestdale Sr3 305 Oct 221 14 6572 366
S. Colorado King Valor D. Marshall's Crysta of Prestdale
†Zenda L. of Prestdale Jr4 305 Nov 19 1 10098 446
S. Chicona Louis D. Bonneville Zerena

Oven, Helen C., Jerry Oven Farm, Enid, Okla.
*Angeline's Rita 7 328 Feb 979 43 12786 606
*¶Blanche's Beauty 7 24 Dec 1138 52
S. Cooper's King Louis D. Imp. Blanche of Chateau L'Etocq
*¶Maude's Thais of Cedar Row 12 155 Feb 1157 52 6961 318
S. Benedict of Elgercon D. Maude S. of Cedar Row
¶Oven Divination's Mona Sr3 57 Feb 1020 43 2360 107
S. Meadow Lodge Rex's Romeo D. Oven's Constant Divination
*Oven Girlie's Jubilee 6 223 Feb 994 50 9154 434
S. Meadow Lodge Rex's Romeo D. Oven's Evelyn Girlie
Oven Girlie's Levity Sr3 319 Jan 303 21 9981 500
Oven Jessica's Lively Sr3 318 Feb 461 23 9099 444
¶Oven Katy's Minuet Sr3 34 Jan 1334 64 1447 70
S. Meadow Lodge King's Esquire D. Oven's Fanchon's Katy
*Oven Mayflower's Lady Jr4 205 Nov 999 54 8703 398
¶Oven Mayflower's Melody Sr3 79 Feb 1249 50 3625 150
S. Meadow Lodge Rex's Romeo D. King Hill Mayflower
¶Oven May Lady's Neva Sr2 61 Nov 991 43 2052 84
S. Meadow Lodge King's Esquire D. Oven Mayflower's Lady
Oven's Angeline's Lassie Jr4 231 Feb 704 32 8079 385
S. Meadow Lodge King's Esquire D. Angeline's Rita

¶Oven's Angel Mercedese Jr3 90 Nov 984 53 3480 155
S. Meadow Lodge King's Esquire D. Angeline's Rita
*¶Oven's Constant Divination 11 279 Feb 627 32 9382 459
*¶Oven's Evelyn Girlie 9 89 Feb 1255 51 4379 207
S. Cooper's Supreme D. Oven's Evelyn Jane
*Oven's Valentine Heather 7 359 Feb 626 34 13190 722
Pearl Harbor Helen 5 223 Feb 345 17 5223 229
S. Oven's Astor's Ingersoll D. Marmion's Pink Rose
¶St. Albans Glamour J Itchen Sr2 126 Dec 908 40 4068 165
S. McDonald Farms Glamour D. St. Albans Juror's Itchen
*¶Uppermost of Primrose 7 142 Feb 1112 52 6500 295
S. Meadow Lodge Heartbreaker D. Royalist's Hope of Scheid Farm

Owen, H. S., Birchtree Farm, Framingham, Mass.
¶Beebe Farm Czarina Jr4 131 Feb 1051 51 5169 253
S. Beebe Farm Czar D. Brechinwood Noble Lassie
Beebe Farm Freda 5 244 Feb 960 47 9814 452
*¶Beebe Farm Josephine 5 200 Feb 785 42 6675 340
†Beebe Farm Myrtle Sr4 108 Feb 1054 49 4181 184
S. Rockingham Elect D. Groton House Lilly
¶Charlescote Hilary Sr2 162 Feb 1039 42 5665 223
S. Langwater Hilarity D. Charlescote Persimmon
¶Cloverluck Bluebird Jr2 127 Feb 1178 53 5204 230
S. Defender of Ware D. Cloverluck Egypt
¶Howland Nobleman Innate Sr2 167 Feb 723 36 5167 237
S. Blakeford Nobleman D. Howland Noble Fate

§Passmore, Pusey, Lynthwaite Farm, Wilmington, Del. ARHT
†Sonja of Lukehurst 9 254 Feb 416 23 5910 310
*†Spar Hill Clematis 2d Jr3 283 Feb 291 19 6410 335
†Spar Hill Petunia Jr3 305 Feb 99 4 8317 378
S. Coronation King's Heir D. Leader's Eiletta Again
†Rosemont Royal Pilot Mary Jane Sr2 132 Feb 713 30 3758 180
S. Rosemont Royal Pilot D. Sequel's Tiny

Pate, Florence M., Trenton, N. J.
Glenburnie Golden's Florence Jr2 100 Feb 971 53 3608 191
S. Glenburnie Golden Presto D. Glenburnie Golden

Pate, H. M., Trenton, N. J.
Argilla Forecast's Fanimate 5 86 Feb 985 42 3517 147
S. Argilla Forecast D. Argilla Fanimate
Blakeford Genita Jr2 229 Feb 701 38 6804 356
C. F.'s Flower Girl Jr2 80 Feb 791 39 2387 111
S. Coldspring's Romulus Lad D. C. F.'s Pink Hyacinth
Coventry Butterfat Jean Jr2 274 Feb 840 39 10011 402
Glenburnie Royal's Harmony Sr3 149 Feb 1052 47 5936 278
S. Coldspring's Hardwick's Royal D. Glenburnie Harmony
Glenburnie Royal's Ruby Sr3 244 Feb 742 40 8410 421
Noel's Goldie of Lindendell Sr2 148 Feb 785 43 4631 214
S. Noel Top of Hill Girt D. Genie Maywick of Lindendell
Sterlingold Princess Lydia Jr2 179 Feb 1097 53 7021 317
S. Normandy Levity Prince D. Sterlingold Lidette
*Top's Rose's Betty 6 171 Feb 983 53 6780 354
S. Top of Clearview D. Betsey Lee's Rose
*†Two Brooks King's Countess Jr4 278 Dec 272 16 8410 428
S. Dunwalke King's Glory D. Two Brooks Contessa
Worthland Betsy of Lindendell Jr2 152 Feb 900 52 5273 283
S. Hill Girt Worthland D. Monty's Blanche of Lindendell

§Payne, E. G., Maple Hill Farm, Whitesville, Ky. ARHT
†Georgehome Kentucky Holiday Jr2 282 Jan 391 23 6792 335
†Zephyr Maxim Georgia Jr2 279 Jan 407 23 6808 339

Peacock, D. W. K., Kilmac Farm, Flanders, N. J.
Kilmac Brier Rose 2d Jr3 365 Feb 285 16 15405 766
S. Kilmac Leader D. Kilmac Brier Rose
Kilmac Jessa 3d Sr3 347 Feb 928 47 14581 691
†Kilmac Leader's Dot Jr2 296 Feb 601 34 8722 431
Kilmac Maggie 2d Sr2 126 Feb 890 44 4113 185
S. Poniton Sweet Brier's Monarch D. Kilmac Maggie
Kilmac Peerless Lucky Sr2 80 Feb 1312 57 3699 163
S. Kilmac Peerless D. Florham Lucky

Peacock, D. W. K., Jr., Kilmac Farm, Flanders, N. J.
Kilmac Royal's Dorothy 3d Jr2 145 Feb 1097 52 5842 270
S. Poniton Sweet Brier's Monarch D. Kilmac Royal's Dorothy

Peacock, D. W. K., Jr. & J. M., Kilmac Farm, Flanders, N. J.
Kilmac Leader's Vangeline Sr2 331 Feb 717 40 11235 569

Penney, H. R., Penn Villa Farm, Granville, Ohio.
¶Anor of Penn Villa Sr2 93 Feb 1141 66 3610 194
S. Caumsett Danish Count D. Annette of Penn Villa
†Belle Mere of Penn Villa Jr4 305 Nov 402 26 8611 458
S. Foremost High Honor D. Brocade of Penn Villa
¶Beryl of Penn Villa Jr2 70 Feb 906 46 2401 112
S. Flying Horse Colonel's Raider D. Bertie of Penn Villa
¶Count's Clarine of Penn Villa Jr2 283 Feb 610 36 8078 372
¶Count's Darling of Penn Villa Jr2 91 Feb 525 31 2022 117
S. Caumsett Danish Count D. Darlene of Penn Villa
Count's Dolly of Penn Villa Jr2 166 Feb 842 48 4847 256
S. Caumsett Danish Count D. Daphne of Penn Villa
†Count's Norma of Penn Villa Jr2 47 Feb 916 38 1425 60
S. Caumsett Danish Count D. Norma Jean of Penn Villa
†Count's Sunlight of Penn Villa Jr2 92 Jan 1061 49 3408 157
S. Caumsett Danish Count D. Caumsett Ocean Sundown
*¶Delores of Penn Villa Jr4 116 Feb 1317 72 5864 300
S. Riegeldale Emory's Steadfast D. Darlene of Penn Villa
†Gardenville King's Heroine Jr2 37 Feb 771 44 1040 58
S. Gardenville Coronation King D. Glenburnie Princess Hera 3d
†Iadore of Penn Villa Jr3 305 Jan 92 5 9484 517
S. Riegeldale Emory's Steadfast D. Iola of Penn Villa
*¶Novena of Penn Villa Jr4 60 Feb 1455 67 2974 138
S. Riegeldale Emory's Steadfast D. Norma Jean of Penn Villa
†Raider's Belle of Penn Villa Jr2 305 Jan 11 6562 355
S. Flying Horse Colonel's Raider D. Belle Mere of Penn Villa
¶Raider's Dorva of Penn Villa Jr2 43 Feb 1246 47 1820 69
S. Flying Horse Colonel's Raider D. Delores of Penn Villa
¶Raider's Girl of Penn Villa Jr2 57 Feb 1146 47 2375 96
S. Flying Horse Colonel's Raider D. Ballet Girl of Penn Villa
†Raider's Lona of Penn Villa Jr2 39 Feb 1151 61 1506 77
S. Flying Horse Colonel's Raider D. Ivala of Pen nVilla
†Raider's Rhea of Penn Villa Jr2 305 Nov 579 32 10037 481
S. Flying Horse Colonel's Raider D. Rhoda of Penn Villa
¶Wandora of Penn Villa Jr2 135 Feb 818 43 4199 191
S. Flying Horse Colonel's Raider D. Wilda of Penn Villa

Perkins, George W., Glynwood Farm, Cold Spring, N. Y. ARHT
†Glynwood's Alderberry Sr3 147 Dec 626 29 3770 170
S. Glynwood's Neptune Rosenda D. Glynwood's Black Alder
†Glynwood's Alycia Jr3 247 Dec 424 25 5126 261
†Glynwood's Brenda Sr2 305 Nov 89 4 6391 293
S. Glynwood's Neptune Rosenda D. Glynwood's Amaryllis
†Glynwood's Crescenda Jr2 305 Nov 236 14 5903 301
S. Glynwood's Jack-in-the Pulpit D. Glynwood's Viburnum
†Glynwood's Henrietta Jr2 98 Dec 571 19 2233 86
S. Glynwood's Neptune Rosenda D. Glynwood's Gold Thread
†Glynwood's Jean Sr2 92 Dec 700 28 2451 102
S. Glynwood's Neptune Rosenda D. Glynwood's Amaryllis
†Glynwood's Jennie Jr2 55 Nov 706 26 1309 49
S. Glynwood's Jack-in-the-Pulpit D. Glynwood's Star Anemone
†Glynwood's Ultra Barbara Sr2 96 Dec 756 36 2617 113
S. Glynwood's Neptune Rosenda D. Glynwood's Yellow Lady Slipper
Hidden Valley Snowflake Sr2 175 Dec 545 29 4146 181

§Petan Company, San Carlos Dairy, Buellton, Calif. ARHT
†Cloverhill Clarissa Sr2 92 Jan 1249 68 4068 214
S. Cloverhill Supreme's Corporal D. Cloverhill Fern's Clara
†Cloverhill Lily Bell Jr3 262 Jan 481 26 6676 338
†Cloverhill Linda Sr2 62 Jan 829 45 1829 93
S. Valley Pride's Churchill D. Linetta of Revilo
*†Cloverhill Marilee's Ginger Sr3 73 Dec 753 41 2281 122
S. Wandamere Beulah's Supreme D. Cloverhill Serene's Marilee
†Cloverhill Ruby Jr2 133 Jan 508 28 2780 149
S. Wandamere Beulah's Supreme D. Landslide's Pretty Ruth
†Cloverhill Sally Ann Jr3 231 Jan 437 30 6589 370
*†Cloverhill Sharon's Judy 5 144 Jan 721 44 4692 292
S. Cloverhill Prince Sidney D. Sharon of Waldo Hills
*†Hector's Myrtle of Cloverlawn 8 262 Jan 467 26 8501 388
*†Landslide's Pretty Ruth 9 262 Jan 1079 56 13301 621
*†San Carlos Carmaleta Sr4 51 Jan 1246 54 2210 93
S. San Carlos Gay Lad D. San Carlos Carmen
†San Carlos Comet's Sue Sr2 62 Jan 848 41 1781 77
S. Coronation King Comet D. San Carlos Radiance May
†San Carlos Concheta Jr2 104 Jan 917 40 3441 141
S. Gayhead's Monitor D. San Carlos Carmen
†San Carlos Dolly Dee Jr2 195 Jan 572 25 5279 219
†San Carlos Doree Jr2 305 Dec 808 41 9235 428
S. Coronation King Comet D. Cherub's Pearl's Doris
†San Carlos Dorothea Jr2 245 Jan 605 31 6424 296
*†San Carlos Dotsy Sr3 104 Jan 767 43 3254 154
S. Gayhead's Monitor D. Kenmoor Yeksa Dotsy
*†San Carlos Edna Mae Jr4 305 Dec 725 34 9773 387
S. Coronation King Comet D. San Carlos Topsy's Queen
*†San Carlos Evangeline Jr3 278 Jan 85 5 4442 236
S. San Carlos Conqueror D. San Carlos Evelyn
*†San Carlos Fashionable Maid Sr4 99 Jan 845 57 3249 199
S. San Carlos Warrior D. San Carlos Fashionplate
†San Carlos Gay Lass Jr2 245 Jan 327 25 5135 268
†San Carlos Gypsy Cee Jr2 134 Jan 925 44 4542 203
S. Coronation King Comet D. San Carlos Gypsy G.
*†San Carlos Gypsy Queen Jr4 262 Jan 766 34 9354 206
*†San Carlos Indian Maid Sr3 262 Jan 595 39 6564 384
*†San Carlos Invasion Surprise Jr3 51 Jan 1412 55 2327 100
S. San Carlos Gay Lad D. San Carlos Surprise
†San Carlos Lois Sr2 92 Jan 669 37 2018 98
S. Coronation King Comet D. San Carlos Louise
†San Carlos Patience Jr2 292 Jan 729 36 8521 346
*†San Carlos Patty Sr3 184 Jan 987 45 6564 291
†San Carlos Pride Sr2 195 Jan 655 33 4834 226
†San Carlos Primrose Sr2 305 Dec 779 42 9473 464
S. Coronation King Comet D. San Carlos Prim
†San Carlos Princess Jewel Sr2 292 Jan 781 41 8405 393
†San Carlos Topsy Queenie Jr2 305 Dec 598 27 9118 386
S. San Carlos Gay Lad D. San Carlos Topsy's Queen
*†Troutmere Empress Jr4 92 Jan 971 32 3316 151
S. Troutmere Eugene D. Troutmere Eda

Peterson, William O., Ring-Win Farms, Greensburg, Pa. ARHT
Sun-Blest Farms Mistress Jr2 201 Feb 665 33 5458 256
†Wethersfield Elvira Jr2 126 Feb 718 39 3350 176
S. Wethersfield Prince Charming D. Wethersfield Lilac

§Picard, Philip J., Lone Maple Farm, Feeding Hills, Mass. ARHT
Lone Maple Butterfat Claire Jr2 365 Jan 178 12 8997 528
S. Two Brooks Doublet D. Lone Maple Butterfat Betsy
†Lone Maple Butterfat Clarabell Sr3 212 Feb 491 27 4791 236
*†Lone Maple Butterfat Maybelle Sr4 68 Feb 1042 54 2467 129
S. Butterfat Fashion Noble D. Lone Maple Butterfat Dolly May
*†Lone Maple Butterfat
Noble Joy Jr4 210 Feb 822 46 7113 367

§Picard, Philip J. & Mable B., Lone Maple Farm, Feeding Hills, Mass. ARHT
†Lone Maple Butterfat Claireen Jr2 77 Feb 875 42 2401 118
S. Two Brooks Doublet D. Lone Maple Butterfat June
*†Lone Maple Butterfat Rosette Sr3 305 Jan 26 1 10419 557
S. Butterfat Fashion Noble D. Hilltop Governor Rosette

§Pinnix, Lee, Green Hill View, Hamptonville, N. C. ARHT
†Bell's Katrina 5 82 Feb 676 31 2219 103
S. Floral's King of Grassy Grove D. Callie Bell
†Clear Springs' King's Iva 5 182 Feb 600 30 4606 226
†Grassy Grove Knight's Alma Jr2 111 Feb 595 31 2570 131
S. Grassy Grove Maxim's Knight D. Reserve Hill Paulina

Playford, H. R., Sky Brook Farms, Hendersonville, N. C. ARHT
Bryn Du Maxim Dana Jr2 206 Feb 629 37 5617 262
*¶Graceland Max's Baby 5 305 Jan 350 24 10761 562
S. Quail Roost Prince Max D. Graceland Gladiator Baby
Grassy Grove King's Dora Jr2 356 Feb 394 28 8466 509
¶Grassy Grove Maxim Peg Jr2 224 Feb 454 27 4465 245
*¶McNaughton's Brilliant Sr4 305 Dec 153 9 12004 539
S. Quail Roost King Brilliant D. Ginger of McNaughton Farm
*¶Sky Brook Brill Bomby Jr3 305 Jan 56 3 9143 497
S. Quail Roost King Brilliant D. Graceland Max's Baby
Sky Brook Maxim's Peg Jr2 201 Feb 623 40 5551 331
Sky Brook Rose Maxim's Bandy Jr2 326 Feb 529 35 9561 533
Sky Brook Rose Maxim's Ginger Jr2 229 Feb 634 41 6917 392
Sky Brook Rose Maxim's Naomi Jr2 357 Feb 533 37 9668 561

Porter, Austin M., Fair Hill Farms, Chadds Ford, Pa. ARHT
¶Augustine Fort Jr2 305 Jan 276 16 7528 407
S. McDonald Farms Fort D. Royal's Eden Augustine

¶East Malta's Supero's Revela Jr2 108 Feb 918 44 3532 164
S. Lee Haven's Supero's Godfrey D. East Malta's Beauty
¶Hill Girt Galatea Jr2 139 Feb 656 33 3620 183
S. Hill Girt Royal Blue D. Hill Girt Princess Truda
*Noel's Violet of Hill Girt 5 211 Dec 643 39 6951 341
Pallas Athene of The Glen Jr2 225 Feb 547 31 7400 366
S. Foremost of The Glen D. Minerva of The Glen
*¶Pequea View's Rose Marie Jr4 114 Feb 818 42 3781 190
S. Meadow View's Nobleman's Lad D. Kitty of Willow Bend
¶Saddle River Peerless Susie Jr2 201 Feb 739 36 5985 274
*¶Spar Hill Orchid 4th Sr4 109 Feb 1036 43 4387 193
S. Spar Hill Duke of Windsor D. Spar Hill Orchid
*¶Spar Hill Periwinkle Jr4 262 Jan 359 18 9170 401
S. Coronation King's Heir D. Loretta of Garden Creek
Spar Hill Sunflower 4th Jr2 270 Jan 621 30 6532 306
¶Yeoman's C. Galore Jr2 68 Feb 1003 51 2194 106
S. Yeoman's Capitola D. Janson's Galore

Price, S. C., Coldsprings Farm, Saint Johns, Pa.
Bethany Royal Augusta Jr2 76 Feb 1126 54 3120 138
S. Coldspring's Romulus Royal D. Bethany Wistar's Augusta
Bethany Wistar's Royal Lassie Jr2 69 Feb 1276 55 2956 119
S. Green Meads Wistar D. Bethany Royal Lass
Coldspring's Beauty's Bonnie Jr2 50 Dec 1264 54 1984 86
S. Coldspring's Beauty's Hardwick D. Coldspring's Romulus' Bunny
Coldspring's Beauty's Formosa Jr2 365 Jan 239 12 12797 600
S. Coldspring's Beauty's Hardwick D. Coldspring's Hardwick's Fanita
Coldspring's Beauty's Vesta Jr3 348 Jan 774 42 12011 524
Coldspring's Hardwick's Beth Jr2 288 Feb 907 45 10668 466
*Coldspring's Hardwick's Cora Sr4 365 Dec 431 26 15732 819
S. Hardwick's Royal D. Coldspring's Romulus' Cora
Coldspring's Hardwick's Konnie Jr2 365 Dec 627 35 11230 545
S. Hardwick's Royal D. Foremost Kanita
Coldspring's Hardwick's Maid Jr2 192 Feb 996 46 7683 335
Coldspring's Hardwick's Ruby Jr3 365 Jan 450 27 14452 712
S. Hardwick's Royal D. Brockton's Royal Rose
*Coldspring's H. Country Flower 5 164 Dec 1190 60 8040 380
Coldspring's Noble's Valencia Jr2 355 Feb 1028 51 14315 668
*Coldspring's Romulus' Adeline Jr4 365 Jan 61 3 14463 690
S. Langwater Romulus D. Coldspring's Hardwick's Alice
Coldspring's Romulus Bess Jr2 365 Feb 219 12 11678 588
S. Langwater Romulus D. Coldspring's Valor's Bess
Coldspring's Romulus' Inanita Sr3 47 Jan 1391 66 2140 102
S. Langwater Romulus D. Coldspring's Valor's Inez
Coldspring's Romulus' Lelah Jr2 365 Jan 524 27 12027 584
S. Langwater Romulus D. Coldspring's Hardwick's Lucinda
*Coldspring's Romulus' Rosebud Sr3 44 Dec 1571 67 2169 93
S. Langwater Romulus D. Maywick's Rosamond
†Glenburnie Royal's Golden Sr3 305 Feb 438 25 12168 610
S. Coldspring's Hardwick's Royal D. Glenburnie Golden 6th
*Sterling's Quail Jr3 323 Feb 688 41 10682 559

§Prybil, Paul, Est., Pryibil Farms, Glen Cove, N. Y. ARHT
†Bogheid Leader's Alda Jr2 104 Jan 707 34 2574 143
S. Caumsett Leader D. Caumsett Island Zelda
†Bogheid Leader's Arlene Jr2 153 Jan 606 32 3336 166
S. Caumsett Leader D. Caumsett Gay Geraldine
†Bogheid Leader's Astor Jr2 104 Jan 836 33 2846 129
S. Caumsett Leader D. Caumsett Island Astor

§Purmont, C. M. & Fisher, Carl, Way-Ellen Farm, Van Wert, Ohio. ARHT
*†C. M.'s Farm Luella 5 177 Feb 1069 48 7783 354
S. Eth-Mead Rita's Ajax D. Wrendale's Lassie
*†Cooper's Haisy Girl Sr3 190 Dec 551 26 8793 405
†Green Meadow's Jamesy Jr2 305 Jan 494 30 9418 480
S. Green Gables Nipignon D. St. James Count's Susan
*†Maple Lane Frolic's Janet Jr4 122 Dec 1186 51 5683 232
*†Raemelton Triumph Bonton 5 305 Jan 94 6 10258 528
S. Raemelton Sunny Triumph D. Raemelton Royal Bess
*†Tul-Lea's Mandie Jr3 237 Feb 703 33 7805 341
†Way-Ellen Farms Angela Jr2 289 Feb 813 38 9813 405
†Way-Ellen Farms Clarabelle Jr2 98 Feb 908 49 3224 154
S. Sun-Blest Farms Levity Czar D. Way-Ellen Farms Maybelle
*†Way-Ellen Farms Levity Donna Sr3 159 Feb 826 39 5391 239
S. Pine Manor Levity King D. Raemelton Florian
†Way-Ellen Farms Lovely Nellie Sr2 305 Jan 468 21 9348 394
S. Langwater Esquire D. Way-Ellen Farms Lily
†Way-Ellen Farms Luellen Sr2 80 Feb 928 48 2664 138
S. Sun-Blest Farms Levity Czar D. C. M.'s Farm Luella
†Way-Ellen Farms Lulu Belle Jr2 116 Feb 959 48 3828 184
S. Sun-Blest Farms Levity Czar D. Way-Ellen Farms Bluebell
*†Way-Ellen Farms Maybelle 5 150 Feb 917 39 5706 239
S. Florham Sun D. Mirabelle Calumet
*†Way-Ellen Farms Opauline Sr3 162 Feb 928 44 6691 276
S. Florham Sun D. C. M.'s Farm Luella
†Way-Ellen Farms Roberta Jr2 119 Feb 906 51 4051 204
S. Sun-Blest Farms Levity Czar D. Center State's Vaillant Roberta

§Pyle, E. Baker, Brightside Farm, Malvern, Pa. ARHT
*Brightside Chickadee 7 333 Feb 678 37 11761 618
*†Brightside Emerald Sr2 182 Feb 692 39 5111 274
S. Brightside Rambler D. Brightside Emmaline
*†Brightside Emmaline 7 173 Feb 932 46 7075 363
†Brightside Fancy Jr2 60 Feb 946 39 1910 78
S. Pinebrook Knight D. Brightside Nancy
*†Brightside Hazel Jr4 305 Jan 59 3 9574 421
S. Quincy Starshoot Advance D. Brightside Janice
*†Brightside Josephine Sr2 121 Feb 811 39 3814 167
S. Brightside Rambler D. Brightside Bess
*†Brightside Lulu Sr3 185 Feb 622 36 4524 250
*Brightside Mary Charm 5 320 Feb 579 29 13138 623
Brightside Rambler's Janice Jr2 200 Feb 617 35 4836 247
†Brightside Rambler's Lady Jr2 142 Feb 605 31 3413 162
S. Brightside Rambler D. Brightside Lady Slipper
†Brightside Rambler's Venus Jr2 305 Feb 479 25 6038 282
S. Brightside Rambler D. Brightside Venus
†Brightside Shirley Jr2 111 Feb 715 32 3001 145
S. Marshallvale Chester D. Royal King's Daisy Rose
†Monty's Beth of Lindendell 5 176 Feb 709 37 4770 258
S. Hill Girt Monty D. Benita Merry of Lindendell

§Pyle, Harold F., Brightside Farm, Malvern, Pa. ARHT
*†Brightside Bell-Fern Jr4 293 Feb 573 34 9809 508
†Brightside Fern-Leaf Jr2 111 Feb 678 28 2714 122
S. Marshallvale Chester D. Fern Worthy of Lindendell

§Ransom, W. G., Ransom Farm, Ransomville, Kans. ARHT
*†Beatrice's Bea of Ransom Farm Jr4 305 Feb 60 4 9081 467
S. Paramount MeToy's Leader D. Paramount Pearl's Beatrice
*†Green Acres Ella 9 101 Feb 660 40 2610 163
S. Ransom Orphapollo D. Della of Ransom Farm
*†Paramount Almire's Merle 6 304 Feb 40 2 8942 418
S. Paramount Squire's Sir Raymond D. Paramount Blanch's Almire
*†Paramount Pearl's Beatrice 6 305 Jan 282 16 7623 350
S. Cooper's Arnold D. Paramount Frances' Pearl
*†Ransom Adele's April Jr3 248 Feb 473 26 6841 337
*†Ransom Alma's Adele 5 228 Feb 681 36 6996 323
*†Ransom Alma's Anita 7 170 Feb 663 35 5229 251
S. Argilla General Lee D. Ransom Alta's Alma
*†Ransom Alta's Arta 6 130 Feb 764 38 4510 221
S. Argilla Fisherman D. Ransom Amelia's Alta
*†Ransom Amanda's Abbie Jr3 266 Feb 466 29 6268 327
†Ransom Amanda's Antoinette Jr2 133 Feb 484 25 2681 127
S. Ransom Fidget's Fireman D. Ransom Angel's Amanda
*†Ransom Angel's Annella Sr4 305 Feb 354 22 8340 410
S. Argilla General Lee D. Ransom Fisherman's Angel
†Ransom Annette's Adria Jr2 267 Feb 363 22 5812 307
†Ransom Beatrice's Betsy Jr3 284 Feb 464 26 7285 366
†Ransom Fanciful's Fantasis Jr2 263 Feb 232 14 4669 226
†Ransom Faye's Festivity Jr2 131 Feb 618 30 3014 143
S. St. James Champion Bobby D. Ransom Fidget's Faye
*†Ransom Fayetta's Frankie Sr4 305 Dec 393 24 9492 480
S. Argilla General Lee D. Ransom Fanny's Fayetta
*†Ransom Fidget's Fantail 8 71 Feb 978 50 2528 132
S. Ransom Wonderful's Warrior D. Ransom Fidget's Foremost
†Ransom Fidget's Fatima Jr2 305 Jan 48 3 6461 313
S. St. James Champion Bobby D. Ransom Frances' Fidget
*†Ransom Fidget's Faye Sr4 280 Feb 491 29 8748 438
†Ransom Fidget's Francette Jr2 112 Feb 609 31 2700 127
S. St. James Champion Bobby D. Ransom Frances' Fidget
*†Ransom Fiesta's Fredonia Jr3 66 Feb 835 44 1965 105
S. Ransom Fidget's Fireman D. Ransom Flora's Fiesta
†Ransom Florabelle's Floralee Sr2 143 Feb 482 24 2895 140
S. Argilla General Lee D. Ransom Flora's Florabelle
*†Ransom Frances' Fidget 5 80 Feb 795 38 2592 119
S. Argilla General Lee D. Ransom Fidget's Frances
†Ransom Frances' Flirt Jr2 265 Feb 414 24 5479 277
†Ransom Georgiana's Glenna Jr2 305 Jan 61 3 7869 355
S. Ransom Fidget's Fireman D. Ransom Golden Girl's Georgiana
†Ransom Jacqueline's Jade Jr2 88 Feb 535 26 1792 85
S. Ransom Patricia's Pilot D. Ransom Jo's Jacqueline
†Ransom Jill's Jewel Sr2 297 Feb 417 26 6571 349
†Ransom Lady's Lotus Sr2 168 Feb 439 26 3557 183
S. St. James Champion Bobby D. Ransom Lorena's Lady
†Ransom Leota's Laurel Jr3 220 Feb 357 19 4437 220
*†Ransom Midget's Marie Jr3 77 Feb 792 40 2273 121
S. St. James Champion Bobby D. Ransom Mermaid's Midget
†Ransom Polly's Peggy Jr2 95 Feb 432 21 1727 79
S. Argilla General Lee D. Green Acres Polly
*†Ransom Polly's Perky Jr3 188 Feb 534 34 4791 259
*†Ransom Twila's Tercita 5 292 Jan 451 29 8223 405

§Ransom, W. G., Jr., Ranson Farm, Ransomville, Kans. ARHT
*†Ransom Jean's Joyce Jr3 77 Feb 754 40 2157 118
S. St. James Champion Bobby D. Green Acres Jean
*†Ransom Rosetta's Roberta Jr4 86 Feb 736 37 2520 139
S. St. James Champion Bobby D. St. Albans Que Vive Rosetta

§Ransom, W. G. & Thompson, E. F., Ransom Farm, Ransomville, Kans. ARHT
†Ransom Ann's Abigail Jr2 305 Jan 11 6925 375
S. Ransom Angel's Admiral D. Ann of Wallace Farm

§Raskob, Helena S., Pioneer Point Farm, Centerville, Md.
*†Fairlawn Actor's Ionita Jr3 161 Feb 683 36 4512 238
*†Fairlawn K. Hoplite Sr3 271 Feb 449 25 6859 329
†Great Hopes Regina Sr4 266 Feb 600 32 9053 380
†Green Acres Starlight Jr2 290 Feb 711 36 10404 440
*†Islander's Suzabella 7 305 Feb 500 28 10485 496
S. Broadland Islander D. Suzie Bell of Pioneer Point

§Rather, Armand P., Fair Oaks Farms, Malone, Wis.
†Fair Oaks Al's Corrine Jr3 131 Feb 815 40 4406 199
S. Fair Oaks Rex's Al D. Fair Oaks Zelda
†Fair Oaks Plutocrat's Cottie Jr2 305 Jan 454 31 9553 547
S. Curtiss Candy Plutocrat D. Fair Oaks' Salina
†Fair Oaks Plutocrat's Dolly Jr2 305 Nov 220 13 7506 399
S. Curtiss Candy Plutocrat D. Fair Oaks Rex's Anita
†Fair Oaks Rex's Birdie Jr4 305 Jan 87 5 8426 451
S. Cesor Penwyn's Rex D. Fair Oaks Xbell
†Fair Oaks Rex's Carrie Jr3 111 Feb 1171 52 4702 182
S. Cesor Penwyn's Rex D. Fair Oaks Zinda
†Fair Oaks Rex's Cynthia Jr3 305 Feb 511 25 9275 484
S. Cesor Penwyn's Rex D. Fair Oaks Yenta
sFair Oaks Zelda 5 305 Aug 713 40 11768 604
S. Grandvu Secret Charmer D. Fair Oaks Sheba
†Fair Oaks Zilla 5 305 Oct 70 5 9263 454
S. Star Gift's Cavalier D. Fair Oaks Quenella
†Fair Oaks Zubena 6 127 Feb 972 43 4610 197
S. Star Gift's Cavalier D. Fair Oaks Wabena

Rawls, J. C., Southampton Guernsey Farm, Franklin, Va. ARHT
Afton's Golden Ultra Rosebud Sr3 131 Feb 946 48 5571 272
S. Bournedale Golden Steadfast D. Afton's Ultra Rosebud
Burkeville G. F. King's Alice Jr2 163 Feb 692 38 4972 267
S. Rosebud's Maxim's King D. Francetta's Alice
Fox Senora Rose Sr3 365 Dec 103 5 8652 470
S. Fox Dean's Foreman D. Southampton Senora
¶Southampton Bright Maid Jr2 305 Jan 368 23 7900 395
S. Quail Roost Radiant King D. Southampton Sonice 2d
Southampton Conquest Maxina Jr3 263 Feb 651 37 8516 398
†Southampton Conquest's Glory Jr2 156 Feb 788 38 4838 218
S. Riegeldale Viscount's Conquest D. Locust Grove's Glory
Southampton Conquest's Martha Jr2 149 Feb 720 36 4311 210
S. Riegeldale Viscount's Conquest D. Agate's Martha of Chilbrook
†Southampton Conquest's Matilda Sr2 64 Feb 832 35 1748 75
S. Riegeldale Viscount's Conquest D. Gippy Foremost's Maxina
*Southampton Conquest's Starlea Jr4 365 Feb 428 22 13582 569
S. Riegeldale Viscount's Conquest D. Southampton Starleaf
¶Southampton Lucky Celia Jr2 267 Feb 669 34 8562 405
¶Southampton Lucky Claire Jr3 305 Dec 635 37 10538 491
S. Quail Roost Lucky Glamor D. Broadview's Clarene

*Southampton Lucky Patsy Sr4 160 Feb 760 41 6181 292
S. Quail Roost Lucky Glamor D. Southampton Patsy
†Southampton Maxim Donna Sr2 52 Feb 781 31 1315 55
S. Southampton Maxim D. Southampton Lucky Spot
¶Southampton Superb Jr2 305 Jan 491 29 9028 386
S. Quail Roost Lucky Glamor D. Southampton Sonice
¶Traxler's Ideal Iris Jr4 290 Feb 678 34 10814 501
White's Lady of Chilbrook 5 270 Dec 767 48 11622 584

Reinfeld, Joseph H., Incorporated, Reinfeld Farms, Scobeyville, N. J. ARHT
*Antietam Julia 7 130 Feb 1272 60 5765 281
S. Foremost Gold Bond D. Rivelon Julia
*¶Argilla Ann Lee Sr3 305 Feb 919 56 13471 733
S. Alfalfa Farm Philosopher D. Argilla Fina Lee
Bondwick's Eunice Jr2 365 Feb 667 37 12151 577
S. Bondwick D. Blossom's Son's Una
*Brooklawn Maid Queen 7 244 Feb 1106 62 10989 562
*Hill Girt Randarose Sr4 302 Feb 918 57 12832 674
Hominy Hill May Queen Jr2 80 Feb 1364 60 3747 186
S. Riegeldale Coronation King D. Meadow-Gold Princess Rose
R. F. Highlander's Jewel Jr2 255 Feb 884 60 9768 564
*R. F.'s Bright Frances Sr4 340 Feb 612 36 12179 645
R. F.'s Highlander's Clarissa Jr2 274 Feb 913 60 10253 594
R. F.'s Highlander's Elaine Jr2 279 Feb 551 35 8795 486
R. F.'s Highlander's Iris Jr2 365 Jan 473 34 10542 656
S. McDonald Farms Highlander D. Brocton's Irene
*R. F.'s Highlander's Jasmine Jr3 119 Feb 704 49 3744 201
S. McDonald Farms Highlander D. Reinfeld's Jonquil
R. F.'s Highlander's Muriel Sr2 115 Jan 1208 61 4987 251
S. McDonald Farms Highlander D. R. F.'s Golden Marilyn
*¶R. F.'s Jester's Essie Sr4 178 Jan 1432 73 10209 474
*Riegeldale Conqueror's Clover Sr4 224 Feb 986 56 9189 453
Sterlingold Princess Rita Jr2 128 Feb 864 43 4052 195
S. Normandy Levity Prince D. Foremost Rhoebe
Woodacres Supreme R. Venus Sr2 60 Feb 1253 57 2573 132
S. McDonald Farms Supreme King D. Kitchener Royal Virtue

Reynolds, James R., Larch Farm, Wenham, Mass. ARHT
¶Larches Lassie Jr2 277 Feb 589 36 7154 381
Larches Patricia Sr2 212 Feb 689 39 6220 308
Larches Pleasantrie Jr2 203 Feb 925 44 6878 304
Larches Prejudice Sr3 365 Feb 703 41 11315 600
S. Charlescote Parson D. Flying Horse Farm Jewel
*†Larches Priscilla Sr3 206 Feb 511 29 4769 251
Larches Prospect Sr2 282 Feb 1049 46 10378 440
*Larches Ruby 5 96 Feb 1488 60 4710 194
S. Larches Sir Robert D. Larches Royal Gem

§Reynolds, Patricia, Larch Farm, Wenham, Mass. ARHT
Larches Polaris Sr2 53 Feb 1231 50 2024 88
S. Charlescote Parson D. Golden Bright

Riegel Textile Corporation, Trion Division, Riegeldale Farm, Trion, Ga. ARHT
Blakeford Carry Jr2 365 Jan 708 37 10399 493
S. Blakeford Lord Jim D. Blakeford Carissa
Clear Springs' Maxim Inez Jr2 169 Feb 637 35 4139 216
S. Maxim's Master Fred D. Maxim's Inez of Quail Roost
Comet's Edith of Skuggek Sr3 276 Feb 869 54 9443 536
Coronation Modiste Sr2 167 Feb 725 42 4591 238
S. Coronation Melba's Majestic D. Pine Manor Meldoy Princess
Lotus Lilac Rouge 5 324 Feb 783 44 10573 504
Riegeldale Ben's Beauty Sr2 365 Jan 276 16 10225 590
S. Riegeldale Illustrious Benjamin D. Quail Roost Primrose Beauty
*Riegeldale Ben's Blythe Sr3 284 Oct 800 44 10531 522
Riegeldale Ben's Chene Jr2 365 Dec 302 19 9927 544
S. Riegeldale Illustrious Benjamin D. Winston Farms Chene
Riegeldale Ben's Clover Sr2 242 Oct 1014 54 9303 435
*Riegeldale Ben's Delora 6 169 Feb 866 43 6332 303
S. Riegeldale Illustrious Benjamin D. Riegeldale Phador's Bloom
Riegeldale Ben's Flower Jr2 169 Feb 675 40 4322 233
S. Riegeldale Illustrious Benjamin D. Riegeldale Major's Flower
Riegeldale Ben's Gladness Jr2 333 Feb 697 42 9591 516
*Riegeldale Ben's Joyous Sr4 346 Feb 712 41 12791 655
*Riegeldale Ben's Katherine 5 71 Feb 1180 52 2876 128
S. Riegeldale Illustrious Benjamin D. Riegeldale Maxim Katherine
Riegeldale Ben's Maypop Jr2 335 Feb 604 34 8909 455
Riegeldale Ben's Melodious Jr2 219 Feb 929 44 7958 371
Riegeldale Ben's Virginia Jr2 269 Feb 801 43 8720 437
*Riegeldale Conqueror's Becky Sr3 165 Feb 883 41 5971 280
S. Riegeldale Emory's Conqueror D. Riegeldale Mck Becky
Riegeldale Conqueror's Colleen Sr3 109 Dec 846 49 3427 185
S. Riegeldale Emory's Conqueror D. Riegeldale Majesty's Colleen
Riegeldale Conqueror's Daffy Jr2 313 Feb 647 41 8421 458
Riegeldale Conqueror's Darice Jr2 365 Feb 438 28 10000 494
S. Riegeldale Emory's Conqueror D. Riegeldale Emory's Darice
Riegeldale Conqueror's Fan Jr2 211 Feb 763 41 6149 300
*Riegeldale Emory's Arietta 5 202 Nov 901 54 7384 375
*Riegeldale Emory's Babette Sr3 67 Feb 1160 60 2751 138
S. Riegeldale Melba's Emory D. Riegeldale Babette
Riegeldale Emory's Bara Jr2 225 Feb 706 43 6332 336
Riegeldale Emory's Beautiful Jr2 365 Nov 309 21 9324 524
S. Riegeldale Melba's Emory D. Bournedale Beautiful
Riegeldale Emory's Bette Jr2 365 Jan 245 16 11194 603
S. Riegeldale Melba's Emory D. Riegeldale Melba's Betsey
Riegeldale Emory's Beverly Jr2 248 Feb 685 38 7010 361
Riegeldale Emory's Bliss Jr2 365 Jan 748 52 10928 643
S. Riegeldale Melba's Emory D. Riegeldale Majesty's Blissful
*Riegeldale Emory's Bounteous Sr3 345 Nov 428 29 7824 462
S. Riegeldale Melba's Emory D. Riegeldale Majesty's Bounteous
*Riegeldale Emory's Dairymaid Sr3 298 Feb 653 45 9411 538
*Riegeldale Emory's Darice 5 365 Feb 121 7 11173 606
S. Riegeldale Melba's Emory D. Riegeldale Majesty's Belle
*Riegeldale Emory's Darling 6 132 Feb 1038 57 5296 265
S. Riegeldale Melba's Emory D. Douglaston Baroness Darling
*Riegeldale Emory's Dassel Sr3 293 Nov 595 34 8011 431
*Riegeldale Emory's Delphinium Jr3 198 Jan 436 24 5344 259
Riegeldale Emory's Dorie Jr2 365 Dec 236 12 9194 511
S. Riegeldale Melba's Emory D. Riegeldale Emory's Columbine
*Riegeldale Emory's Duchie Sr3 365 Jan 446 28 9080 546
S. Riegeldale Melba's Emory D. Riegeldale Majesty's Duchess
*Riegeldale Emory's Fanchette Sr4 296 Feb 781 52 10552 585
*Riegeldale Emory's Freda Sr4 261 Feb 757 39 8252 406
Riegeldale Emory's Gladness Jr2 150 Feb 763 43 4466 238
S. Riegeldale Melba's Emory D. Riegeldale Majesty's Blissful
*Riegeldale Emory's Inspiration Sr3 365 Feb 59 3 13063 733
S. Riegeldale Melba's Emory D. Foremost Nira
Riegeldale Emory's Jewel Jr2 233 Feb 494 30 4604 263
Riegeldale Emory's Maxim Melba Jr2 365 Dec 247 16 7902 451
S. Riegeldale Melba's Emory D. Riegeldale Conqueror's Melba
Riegeldale Emory's Raina Sr2 150 Feb 799 40 4588 254
S. Riegeldale Melba's Emory D. Riegeldale Majestic Princess
Riegeldale Emory's Rubina Jr2 344 Feb 741 42 10151 515
Riegeldale Emory's Sarabelle Sr3 67 Feb 1143 50 2711 127
S. Riegeldale Melba's Emory D. Gayoso Sarabell
*Riegeldale Illustrious Belva 7 290 Jan 735 37 9508 460
*Riegeldale Illustrious Jewell 10 311 Feb 695 39 11628 554
*Riegeldale King's Catherine Sr4 198 Feb 841 48 6908 369
S. Riegeldale Coronation King D. Riegeldale Phador's Catherine
*Riegeldale King's Cupid Sr4 165 Feb 774 48 5315 281
S. Riegeldale Coronation King D. Riegeldale Emory's Cupid
*Riegeldale Majesty's Consuela 7 188 Nov 926 49 7212 312
*Riegeldale Majesty's Fannie 9 193 Feb 740 37 7169 337
Riegeldale Maxim's Coquette Jr2 326 Feb 716 38 9230 462
Riegeldale Maxim's Daisy Sr2 163 Feb 774 46 4986 273
S. Riegeldale Emory's Maxim D. Riegeldale Emory's Daisy
Riegeldale Maxim's Princess Jr2 344 Feb 743 43 9579 501
*Riegeldale Mck. Beth 8 290 Jan 567 30 8318 415
Riegeldale V. M. Lady Jr2 335 Feb 759 39 10162 474
Skuggek's Lady Jane Sr2 117 Feb 857 51 3822 197
S. Riegeldale Judy's King D. Hercules' Bessie Vega
*Zimalcrest Design's Alice 5 272 Feb 598 33 9561 475

Riley, Edward C., Leeside Farm, Lumberville, Pa. ARHT
¶Chetwynde's Hornet's Glory 5 305 Feb 247 12 11424 506
S. Gwynllan Farm Hornet D. Leader's Glory Also
¶Leeside County Lora Jr4 305 Feb 30 1 9187 448
S. Caumsett Foreman D. Welcome In Lora-Lee
¶Leeside Duchess Janet Sr4 305 Nov 108 5 10285 501
S. Coldspring's Royal's Duke D. Rycklaver Janet
¶Leeside Lorelei 5 305 Feb 30 1 9235 452
S. Foremost Concentrate D. Welcome-In Lora-Lee
¶Leeside Marge Jr4 305 Dec 373 26 11925 642
S. Foremost Shadrack D. Marge of Mt. Pleasant View
¶Leeside Princess Marge Sr2 95 Feb 861 38 3113 138
S. Foremost Ultra Sheik D. Marge of Mt. Pleasant View
¶Leeside Royal Favorite Jr3 305 Dec 256 15 10393 491
S. Caumsett Valor D. Leeside Favorite
¶Leeside Royal Jeanne Sr2 89 Feb 1375 51 4161 174
S. Caumsett Valor D. Leeside Duchess Janet
¶Leeside Royal Katinka Jr2 305 Feb 184 9 11378 510
S. Caumsett Valor D. Valor's Katrina
Leeside Royal Patience Sr2 365 Nov 36 2 12438 601
S. Caumsett Valor D. Kitchener Patience
¶Leeside Southern Perfection Jr2 134 Feb 842 46 4365 234
S. Sterlingold Premier D. Aldrich Farm Perfection
¶Leeside Southern Rose Jr2 90 Feb 974 46 3047 144
S. Sterlingold Premier D. Leeside Rose
¶Leeside Southern Sultana Sr2 48 Feb 1264 54 2014 94
S. Sterlingold Premier D. Leeside Royal Sultana
¶Leeside Spritely Sr4 305 Nov 213 13 10406 470
S. Coldspring's Royal's Duke D. Gold Spritely of Gwynllan
¶Leeside Zigeunerin 5 305 Nov 321 17 10313 515
S. Langwater Chum S. Welcome-In Gipsey
*¶Rycklaver Belle 10 65 Feb 1671 66 3581 151
S. Sunnybrook Sunstar D. Martha of Rycklaver
Sterlingold Pauline Jr2 365 Jan 324 20 12098 653
S. Sterlingold Premier D. Riegeldale King's Delphine
*Welcome In Ardor 6 271 Feb 549 24 9400 380
Welcome In Patty 7 340 Feb 406 20 11910 511
Welcome-In Star-Light 7 365 Jan 201 10 14541 648
S. Caumsett Valor D. Hazel's Star of Valley Home

Rines, Bernard P., Walnut Crest Farm, Westbrook, Maine.
¶Walnut Crest Major's Sunshine Sr2 305 Jan 1013 43 11389 458
S. Walnut Crest Steadfast's Major D. Walnut Crest Royal Sunbeam

Rines, Clinton F., Walnut Crest Farm, Westbrook, Maine.
¶Sunnydale Gem 5 305 Jan 439 25 9304 454
S. Flying Horse Royal Reliance D. Flying Horse Royal's Sparkle
*¶Walnut Crest Patriot's Peggy Sr4 291 Feb 1083 50 14653 650
Walnut Crest Phil's Artist Sr2 365 Nov 136 8 10214 538
S. Upland's Philosopher D. Walnut Crest Patriot's June
¶Walnut Crest Prophet's Favor Jr2 302 Feb 672 43 10294 555
Walnut Crest Prophet's Robin Jr2 253 Feb 877 43 10076 464
Walnut Crest Proph's Trinkett Jr2 217 Feb 875 48 7973 422
¶Walnut Crest Robin's Clover Sr4 152 Feb 811 45 5400 301
S. Walnut Crest Gov.'s Robinhood D. Just Sunshine's Girl
Walnut Crest Rob's Flower Sr2 365 Dec 138 6 14652 693
S. Walnut Crest Gov.'s Robinhood D. Walnut Crest Royal Many
*¶Walnut Crest Rob's Lucky Sr3 305 Jan 141 8 11555 601
S. Walnut Crest Gov.'s Robinhood D. Legend's Lucky Lulabell

Rines, Mark P., Walnut Crest Farm, Westbrook, Maine.
Walnut Crest Profit's Faithful Jr2 365 Feb 140 8 9529 539
S. McDonald Farms Prophet D. Walnut Crest Steadfast Fashion

Roberts, Don C., Sangamo Valley Guernsey Farms, Mahomet, Ill. ARHT
*†Adair's Crescent Blossom Jr4 305 Nov 109 6 7005 308
S. Westlawn's Pet's Beda Crescent D. Adair's Alert's Bell
†Boulder Bridge Romance Jr3 305 Nov 173 10 7377 356
S. Boulder Bridge Matchmaker D. Boulder Bridge Karma
*Dicta's Ideal Beauty 5 295 Jan 920 58 13031 667
¶Dot-Mar Pharaoh's Beauty Jr2 287 Jan 855 41 10008 463
¶Dot-Mar Pharaoh's Lady Jr2 275 Jan 826 38 9639 351
¶Fairfields Nella Sr2 70 Jan 981 44 2319 98
S. Coronation Cardinal D. Honeysuckle of Fairfields
¶Fairfields New Girl Sr2 69 Jan 608 31 1484 75
S. Coronation Victory D. Elma of Fairfields
¶Ferdinand's Dicta Princess Jr4 44 Jan 625 26 942 43
S. Lulu Belle's Ferdinand D. Paula Jean of Leedale
¶Finchley Manor Rilma Jr3 252 Jan 822 40 8500 388
†Healey Acres Ann Sr2 278 Nov 351 22 5385 293
¶Malta Farms Lady Delina Sr2 62 Jan 871 36 1799 70
S. Douglaston Maharajah Alwar D. Malta Farms M. N. Delina
¶Malta Farms Lady Dubee Sr2 43 Jan 1179 44 1549 56
S. Douglaston Maharajah Alwar D. Malta Farms Golden Duplicate
¶Malta Farms Lady Mab Jr4 7 Nov 275 10
S. Douglaston Maharajah Alwar D. Malta Farms Mab
¶Plainview's Dicta's Minnie 5 50 Jan 1514 70 2410 105
S. Dicta May's Prince D. Minnie The Mint Raider
*¶Rock Creek Colleen 5 233 Jan 554 23 7501 294
*¶Rock Creek Frenchie 6 87 Jan 1426 57 3172 134
S. Rock Creek Flash D. Rock Creek Parisian

*Rock Creek Pretor's Lady 6 316 Jan 904 34 13902 545
*Rock Creek Sandra 5 252 Jan 571 26 9970 407
¶Rock Creek Sequel Jr3 205 Jan 1100 45 8364 336
s. Rock Creek Pharaoh D. Rock Creek Suzanne
*¶Rock Creek Topsy 5 218 Jan 833 37 7538 313
¶Windemere's Kathleen Jr4 7 Nov 270 10
s. Foremost Valor's Heir D. Rockingham Gay Girl 5th
*¶Windyview Elsie 6 212 Jan 733 31 6817 284

Royce, B., Bonnibell Farm, Vancouver, Wash.
Bonnibell Audrey Jr3 136 Dec 850 47 4787 228
Bonnibell Dandietta Sr3 353 Feb 31 2 6471 305
s. Coronation Western Lad D. Dandelion of Delphi Dell
Bonnibell Edith Sr3 197 Feb 830 46 7266 356
Bonnibell Lad's Cecelia Jr3 285 Dec 592 26 8316 322
Bonnibell Martha Girl Jr3 335 Feb 714 45 12516 604
†Brookacres Charity Jr3 304 Dec 54 3 8995 417
s. Chuckanut High Boy D. Marymoor Claudia
*¶Chedco Lady Diana Sr3 66 Feb 1363 67 3159 139
s. Chedco Coronation King D. Langwater Venus
Cloverhill Nanette Jr2 100 Jan 749 32 2860 114
s. Chuckanut Hattie's Lad D. Lieutenant's Nora of Chehalis
Coronation Charlotte Sr3 213 Feb 847 42 8027 379
¶Coronation Debette Sr2 91 Feb 1001 49 3292 152
s. Coronation Melba's Majestic D. Ladderlook Debette
Coronation Marigold Jr3 115 Feb 1079 48 4727 181
s. Coronation Supreme Lad D. Coronation Lucky Girl
King's Maemie of Middale 5 365 Feb 300 17 15077 698
s. Coronation Western King D. Cedar Crest's Mae
Pine Manor Coupon Sr2 299 Feb 494 29 7726 420
Pine Manor King's Verena Jr2 365 Feb 29 1 13187 600
s. Coronation King of Pine Manor D. Pine Manor Majesty's Veronica

Rundell, Dale E., Ore Hill Farm, Livingston, Wis.
Julip of Ore Hill Jr4 121 Mar 1071 53 4589 218
¶Marigold of Ore Hill Jr4 305 Feb 511 29 10880 527
s. Wey Acres Grandee's Maxim D. Mazie of Ore Hill
Mazie of Ore Hill 7 140 Mar 976 54 5116 267
Ore Hill Mistress Jr4 158 Mar 1125 49 6343 254
Ore Hill Modesty Jr4 113 Mar 1076 60 4190 213
s. Wey Acres Grandee's Maxim D. Melody of Ore Hill

§Samworth, Janet Frances, Anselma, Pa. ARHT
†Beach Spring's C. Hopeful Sr2 113 Feb 740 38 3073 148
s. Blossom's Son's Commander D. Sovereign's Hope of P. C. F.

Sanford & Blackwelder, Twin Brook Farm, Mocksville, N. C. ARHT
*¶Royal Count's Daisey Belle Sr4 305 Nov 11 10393 516
s. Clear Springs' Royal Count D. Daisey Belle of Twin Brook
Twin Brook Doris Jr3 350 Nov 341 17 8638 406

§Scheffer, T. R., Scheffield Farm, Dover, Ohio. ARHT
*†Bina Lou of Cappel Dale 7 70 Feb 1340 57 3214 163
s. Foremost of Cappel Dale D. Sue Catharina of Cappel Dale
*†Dictator's Star of Fairview 9 303 Jan 6 8083 394
s. Spring Hill Dictator D. Knight's Ellen of Fairview
†Mae Regent Queen Sr4 305 Dec 319 20 8195 407
s. Raemelton Regent D. Lybarger's May Valor's Queen
*†Scheffield's Bonnie Beauty 6 304 Jan 164 8 6360 315
*†Scheffield's Gold Beauty 7 77 Feb 952 43 2630 115
s. Columbus of Cedar Lane D. Gold Beauty's Jem
*†Scheffield's Lenora 7 254 Feb 480 24 5858 278
*†Scheffield's Shirley 5 260 Feb 516 26 6493 297
†Scheffield's Simone Sr2 119 Feb 570 26 2659 119
s. Franchester Saint Emory D. Scheffield's Princess Jeanne
*†Scheffield's Solace Jr4 304 Jan 120 7 7192 360
*†Scheffield's Star Dust Sr3 292 Feb 336 17 7177 341
*†Scheffield's Sunkiss Sr4 224 Feb 353 21 4551 227
sScheffield's Surprise Sr4 305 Dec 140 10 7927 418
s. Simeon of Cappel Dale D. Ringold's Queen
†Traveler's Dandy Girl Jr3 305 Jan 29 2 7273 395
s. Lass's Traveler D. Dictator's Dandy Girl of M. D.

Schwinn, S. J., Springfield Farm, Towson, Md. ARHT
*Broadwater Calla 7 365 Feb 88 4 13303 623
s. Broadwater Bounty D. Broadwater Medusa
Channel Point Cherry Sr2 201 Feb 1106 58 8069 413
Channel Point Patsy Sr2 243 Feb 977 53 9567 458
Ellen of Roslyn Sr2 196 Feb 1052 50 7936 360
Langvalley Long Green Ivy Jr2 310 Feb 773 37 9121 396
Oak Grove's Sophie Sr3 271 Feb 1159 59 12537 587

Seco Company, Incorporated, Seco Farms, Arcadia, Mo.
Actress of Woodside Sr4 365 Dec 378 23 15185 675
s. Vogue of Woodside D. Prima Donna of Woodside
*Gayhead's Her Replica Jr4 365 Dec 641 45 13554 763
s. Coronation Herald D. Gayhead's Lady Rosa
*Gayhead's Im-manent Jr3 365 Jan 948 63 14797 820
s. Gayhead's Imperial D. Gayhead's Her Majesty
Gayhead's In-Constancy Sr2 180 Feb 738 41 5126 276
s. Gayhead's Imperial D. Gayhead's Lady Coquette
Gayhead's In-herence Jr2 351 Feb 858 44 11936 552
Gayhead's L. H. Sandra Jr3 365 Dec 384 20 12824 569
s. Gayhead's Lord Henry D. Gay Folly's Cara Santa
*Khediva of Woodside 7 60 Feb 1394 67 2746 141
s. Khedive of Woodside D. Mascot of Woodside
*Langmore Lady Excellent Jr4 139 Feb 1364 63 7057 302
s. Gayhead's Lord Henry D. Wyebrook Matchless Rose
*Mayfair of Woodside Jr4 365 Feb 35 1 16802 783
s. Rockingham Fairboy D. Lillian of Woodside
*Pamela of Woodside Sr4 335 Feb 988 55 13722 713
Playhaven Y. Content Jr2 365 Jan 406 28 10491 515
s. Raemelton Yankee D. Thornwood Argyll's Neva
*Rose of Marsh Hill Farm 8 351 Jan 534 35 14337 687
s. Mount Hope Xanthic D. Diana of Marsh Hill Farm
*St. Albans Valiant Rosalie 5 341 Feb 1045 51 18030 791
Seco-I-Faith Sr2 91 Feb 1371 60 3904 180
s. McDonald Farms Inspector D. St. Albans Valiant Faithful
Seco Lady Roseal Sr2 275 Feb 821 43 9347 455
Seco L. H. Princess Jr2 49 Feb 1097 46 1805 76
s. Gayhead's Lord Henry D. Mystic of Woodside
Seco L. H. Ramona Sr2 57 Dec 1502 60 2720 110
s. Gayhead's Lord Henry D. Romany of Woodside
Seco Ultra Greta Jr2 364 Feb 762 40 12146 589
Seco Valiant Pearl Sr2 275 Feb 832 47 9539 463

*Wrendale Bloom 3d 8 64 Feb 1562 60 3363 133
s. Villa-Way Pharos D. Wrendale Bloom

Sellers, L. H., Saint Petersburg, Fla.
*Riegeldale Emory's Evelina Jr3 365 Feb 327 22 10468 537
s. Riegeldale Melba's Emory D. Radiant's Evelyn of R. S.

Shepherd, W. Scott, Duart Farms, Lumberton, N. C.
¶Antietam Carnation Sr2 274 Feb 700 29 7988 324
¶Bodden's Maywick's Joy Sr2 153 Jan 649 31 3821 174
¶Clear View Marie 5 137 Feb 958 42 5600 243
s. Defiance Design's King D. Marie of Verdery Farm
¶Idlehour's Dimple Sr3 122 Dec 978 41 3782 164
¶Kenilworth Carol's Bloom Jr3 213 Feb 645 29 5737 288
¶Sunshine's Lucky Mary Ann Sr4 182 Feb 810 42 6245 302
¶Sunshine's Maxim Rosemary Jr3 274 Feb 583 29 8129 366

§Shuttleworth, William W., Sunset Ledge Farm, Warren, Mass.
†High Wick Gem Jr3 271 Jan 257 15 6783 299
†Hi-Light Rose of Dunlea 5 192 Feb 632 31 5547 268
*†Lenhof's Brunhilde 5 305 Jan 145 7 8154 363
s. Green Meads Sensation D. Mountain Brook Shamrock
*†Mountain Brook Louise Jr4 305 Dec 167 9 10172 481
s. Green Meads Royal Chief D. Mountain Brook Lassie
†Queen Thekla of Dunlea Jr2 305 Jan 98 6 6969 351
s. Green Meads Troller D. Queen of Dunlea
†Sunset Ledge Josephine Jr2 72 Feb 738 27 1897 70
s. Green Meads Highwick King D. Mountain Brook Josephine

§Siess, Fred & Artman, Alta, Big Springs Farm, Lebanon, Ind. ARHT
*†Big Springs Crimson Rose Jr4 268 Jan 646 43 6850 366
†Big Springs Forward Jane Sr2 80 Jan 1009 46 2576 120
s. Langwater Forward D. Violet Jane of Eden Vale
*†Big Springs Fred's Dora 5 99 Jan 1542 73 4871 218
s. Kenfleur's Rose King Fred D. Big Springs Don's Dora
†Big Springs King's Pearl Jr2 144 Jan 842 43 4192 191
s. Kenfleur's King George D. Big Springs Pearline
†Big Springs Princess Myrtle Jr2 106 Jan 965 47 3501 158
s. Kenfleur's King George D. Fancy's Monarch Marie
†Big Springs Princess Ona Sr2 305 Dec 574 24 7075 380
s. Clear Springs' Prince Raider D. Big Springs' Ogle
*†Big Springs Queen's Coronet Sr4 106 Jan 819 42 3138 175
s. Bournedale Prince Coronet D. Big Springs Queen
†Big Springs Raider's Bonnie Jr3 305 Dec 302 18 8282 432
s. Clear Springs Prince Raider D. Big Springs Bonnie Lass
*†Big Springs Raider's Martha Jr3 228 Jan 621 35 6558 329
†Big Springs Rose Ellen Jr2 138 Dec 266 17 2989 149
s. Kenfleur's King George D. Big Springs Rose Marie
*†Big Springs Ruth Sr3 227 Jan 666 31 7241 297
†Big Springs Valentina Sr3 76 Jan 931 48 2303 127
s. Big Springs Rose King Caryl D. Shadynook Valentina
*†Rose King's Pet Jr4 228 Jan 585 42 6524 361

§Simmons, Charles H., Mr. & Mrs., Hawpatch Guernsey Farm, Topeka, Ind. ARHT
†Hawpatch Donna Primrose 5 159 Dec 842 56 5328 285
†Hawpatch Lively Louisa 6 190 Dec 515 32 4773 227
†Hawpatch Actress Pollyanna 5 144 Dec 798 45 4501 233
s. Hawpatch Anchor Boy D. Hawpatch Brilliant Pearl

§Simmons, Charles H., Mr. & Mrs. & Cochard, Rex, Mr. & Mrs., Hawpatch Guernsey Farm, Topeka, Ind. ARHT
†Crown's Luann Sr3 305 Dec 167 11 8272 452
s. Pine Manor Crown Supreme D. Luella Pearl of Pleasant View
†Hawpatch Brilliant Lassie Jr3 305 Dec 33 2 7279 391
s. Hawpatch Victor D. Hawpatch Brilliant Pearl
†Hawpatch Coronation Lydia Jr4 282 Dec 590 32 8782 391
†Hawpatch Lady Elm Jr3 305 Dec 88 5 7768 408
s. Hawpatch Victor D. Hawpatch Eloise
†Hawpatch Lady Lustre Sr3 207 Dec 752 45 6024 328
sHawpatch Lady Precious Sr2 282 Dec 466 27 6655 352
†Hawpatch Lady Wanda Sr2 305 Dec 224 15 6419 361
s. Hawpatch Victor D. Hawpatch Lively Louisa
†Hawpatch Lottus Jr2 214 Dec 540 31 5291 245
†Hawpatch Please Jr2 190 Dec 552 33 4135 210

§Smith, Orin A., Evergreen Farms, New Hope, Pa. ARHT
†Evergreen Cobusy Sr2 155 Feb 631 29 4207 206
s. Witchwood Comet D. Evergreen Furor's Busy
†Evergreen Codila Jr2 239 Feb 540 36 5512 344
*¶Evergreen Furor's Busy 8 305 Jan 341 19 12550 622
s. Evergreen's Hopeful Furor D. Evergreen Busywood Bee 2d

§Smith, Philip W., Evergreen Farms, New Hope, Pa. ARHT
†Evergreen Coattie Sr2 118 Feb 769 43 3439 198
s. Witchwood Comet D. Evergreen Hi-Pattie
†Evergreen Cobel Sr2 244 Feb 642 36 6216 335
†Evergreen Co-Lady Jr2 279 Feb 641 31 7719 364
†Evergreen Comassytu Jr2 151 Feb 579 32 3562 193
s. Witchwood Comet D. Evergreen's Rilmass
†Evergreen Hi-Lett Sr2 93 Jan 749 51 2443 158
s. Pinebrook Hiboy D. Evergreen Furor's Lettie
†Evergreen Hi-Millifive Jr2 270 Feb 618 33 8173 382
†Evergreen Hopeful Sally Jr2 197 Feb 640 33 5370 271
s. Evergreen Sammy D. Evergreen Hi-Missy
†Evergreen Marony Jr2 135 Feb 639 33 3237 171
s. Evergreen Marselon D. Evergreen Borony
†Evergreen Marrosie Jr2 194 Feb 359 22 4207 245
†Land Lea's Rocky Jr2 103 Jan 908 47 3270 167
s. Rockingham Monitor D. Evergreen's Hopeful Ruby

§Smith & Wasserman, Gibsonburg, Ohio. ARHT
†Actor's Marjorie Sr2 108 Feb 718 35 2825 137
s. Lincoln Ridge Actor D. Marjorie of La Plaisance
†Actor's Marjorie Ann Sr2 297 Feb 388 27 6150 380
†Actor's Queen Betty Sr2 273 Feb 162 10 7404 360
s. Lincoln Ridge Actor D. Vestas of Al's Acres
†Actor's Sensation Jr2 305 Jan 124 9 9331 499
s. Lincoln Ridge Actor D. Natural Grove's Sensation
†Chum's Lady Jr2 152 Feb 698 34 4324 193
†Chum's Romola Jr2 131 Feb 785 43 3984 209
s. Tul-lea's Chum D. Fancier's Romola
†Fancier's Nancy Queen 2d Jr2 140 Feb 702 35 4452 194
s. Lincoln Ridge Actor D. Fancier's Nancy Queen

Ideal's Bell of Rural Home Jr4 365 Feb 351 19 12146 610
s. Ideal's Gardenius' King D. May Belle of Buzzards Glory
†Marjorie's Doll Jr4 305 Jan 444 29 9832 516
s. Lincoln Ridge Actor D. Marjorie of La Plaisance
Rose of Walnut Valley Jr2 365 Feb 361 19 9016 424
s. Green Meads Wil-King D. Belle Vista Rosanna

Sooy, Walter E., Hickory Shores Farm, Delton, Mich.
¶Chief's Delores Sr3 277 Jan 234 11 8228 336

§Sordoni, Andrew J., Sterling Farms, Alderson, Pa.
†Cloverland Georgenia 11 305 Feb 286 16 11390 566
s. Golden Knight of Shorewood D. Cloverland Primrose
†Sterling Belinda 6 58 Feb 1196 57 2390 117
s. Caumsett Sterling D. Sterling Cloverland Beladine
Sterling Bossie Jr2 165 Feb 859 38 5623 236
s. Antietam Gypsy Count D. Sterling Gene
†Sterling Lilly Jr2 305 Jan 464 24 8614 406
s. Antietam Gypsy Count D. Cloverland Golden Millie
†Sterling Lou Jr2 135 Feb 718 39 3925 226
s. McDonald Farms Gladiator D. Cloverland Georgenia
†Sterling Maid Jr2 305 Jan 674 36 9335 471
s. Count Sterling D. Sterling Sunlight Kayanne
Sterling Margo Jr2 172 Feb 827 43 5579 268
s. Count Sterling D. Sterling Bethany Cloe
†Sterling Marguerite Jr2 79 Feb 808 44 2264 116
s. Count Sterling D. Sterling Roseanna
Sterling Migirl Jr2 176 Feb 766 37 5178 244
s. Antietam Gypsy Count D. Sterling's Lucinda
†Sterling Orchid Jr2 235 Feb 673 36 6717 344
†Sterling Supreme Georgia 8 305 Jan 805 43 12478 591
s. Bethany Butterfat's Supreme D. Cloverland Georgenia
Sterling Yule Sr2 165 Feb 743 37 4700 227
s. Antietam Gypsy Count D. Sterling Sue

Sterling Farms, Incorporated, Stamford, Conn.
*Coronation Glamour 5 365 Feb 200 11 16601 854
s.Coronation Victory D. Coronation Golden Rod
Coronation Holly Jr2 292 Feb 893 51 11060 574
*Coronation Melinda 6 365 Feb 908 52 19537 961
s. Fra-Mar Farm King D. Coronation Melba
*Douglaston Baroness Julia Jr3 123 Feb 1145 60 5487 264
s. Douglaston Crown Prince D. Douglaston Princess Julia
*Foremost Quetzel 7 234 Feb 1203 69 12719 638
*¶Foremost Quoquette 7 276 Jan 667 36 14232 643
*Pine Manor Courtesy Sr4 147 Feb 894 55 5380 292
s. Coronation Count D. Pine Manor Crown Jewel
*Pine Manor King's Divine Sr3 156 Feb 988 54 6528 332
s. Coronation King of Pine Manor D. Merry Top's Primrose
*Pine Manor King's Prize Jr3 309 Feb 717 37 14419 680
*Sherwood Forest Queen Charm 5 235 Feb 655 35 10858 545
Sterlingold Lotus Jr2 91 Feb 812 36 2679 104
s. Coronation King of Pine Manor D. Pine Manor Melody Girl
Sterlingold Prima Donna Jr3 278 Feb 703 46 9476 535
Sterlingold Princess Jita Jr2 127 Feb 851 45 4124 193
s. Normandy Levity Prince D. Kitchener Royal Jewel
Sterlingold Princess Lida Jr2 277 Feb 1097 55 11389 526
*¶Sterlingold Prudence Jr4 146 Feb 1235 63 7134 346
s. Flying Horse Farm Royal D. Flying Horse Select Primrose
*Sterlingold Valorie Jr3 314 Feb 998 58 14202 785

§Stonorov, Oskar, Montcalm Farm, Phoenixville, Pa. ARHT
*†Brandywine Manor Janice 2d Jr4 72 Jan 1303 53 2934 121
s. Brandywine Manor Magnate D. Brandywine Manor Janice
*†Broadwater Almeda 5 258 Nov 406 22 7902 342
*†Broadwater Antonina Sr3 305 Jan 347 18 9325 455
s. Tommy Tucker D. Broadwater Cleopatra
*†Broadwater Dossie Jr3 187 Jan 495 24 5146 242
†Broadwater Effie Jr2 143 Jan 640 27 3618 152
s. Tommy Tucker D. Broadwater Karin
†Broadwater Ellen Jr2 135 Jan 743 31 3866 155
s. Tommy Tucker D. Broadwater Mistinquett
†Broadwater Karin Sr3 305 Jan 117 5 9211 394
s. Langwater Airflow D. Kentucky Bell of Greenbank
*†Broadwater Mistinquett Sr3 224 Jan 676 31 8183 351
*†Broadwater Moonbeam 5 266 Jan 715 30 9271 375
†Broadwater Moonglow Jr2 178 Jan 691 32 5057 215
s. Tommy Tucker D. Broadwater Moonbeam
†Broadwater Peach Jr2 151 Jan 584 26 3432 152
s. Tommy Tucker D. Broadwater Barbara
*†Broadwater Tina Jr4 305 Dec 546 27 9848 433
s. Langwater Airflow D. Merry Daisy of Greenbank

§Stonorov, Oskar, Mr. & Mrs., Montcalm Farm, Phoenixville, Pa. ARHT
†Broadwater Mohawk's Odella Jr2 110 Jan 554 27 2306 109
s. Broadwater Mohawk D. Broadwater Odessa
Flavia of Cottonade 5 298 Jan 384 20 7597 389
*†Peerless Bonny Blossom Jr4 243 Jan 577 25 7528 300

Stoudt, M. E., Mordele Farms, Riegelsville, Pa.
¶Bethany Wistar's Caprice Jr2 182 Feb 846 42 5884 262

Stoudt, Margaret L., Mordele Farms, Riegelsville, Pa.
Dolly Rose Maid 3d 7 357 Feb 814 37 14789 648
¶Mordele's Rilma Katina Jr3 53 Feb 994 48 1856 96
s. Bolton's Rilma Joe D. Coldspring's Valor's Katherine
¶Mordele's Rilma Kitty Jr2 104 Feb 916 48 3688 164
s. Bolton's Rilma Joe D. Coldspring's Valor's Katherine
¶Riveredge Valdor's Topsy Sr2 235 Feb 719 40 7032 385
¶Riveredge Valdor's Ultra Pride Jr3 135 Feb 878 43 4427 203
s. Riveredge Valdor D. Crescent Ultra Pride

Stoudt, Morris E. & Emadele, Mordele Farms, Riegelsville, Pa.
*¶Midview's Lelia 8 171 Feb 978 61 7001 381
s. Raider's Ivanhoe D. Midview's Lovely
¶Mordele's Rilma Lucky Lady Sr2 107 Feb 833 41 3378 155
s. Bolton's Rilma Joe D. Mordele's Valiant Lady
¶Robin Run Clarice Jr3 305 Jan 119 6 9351 424
s. Robin Run's Ida's Joe Lotta D. Robin Run Val Amapola
Rose Maid's Bess 2d 5 254 Feb 863 46 9224 435
¶Sterling Gay Sr2 60 Feb 1171 56 2382 120
s. Count Sterling D. Sterling Eugene's Daffy

Stoudt, Robert P., Mordele Farms, Riegelsville, Pa.
¶Mordele's Butter Maid Jr2 96 Feb 797 42 2902 142
s. McDonald Farms Hale D. Woodfields' Butterball
¶Mordele's Mayetta Sr2 60 Feb 1009 47 2171 96
s. McDonald Farms Hale D. Mordele's Rilma May
¶Mordele's Paula Jr2 188 Feb 961 46 6918 324
¶Mordele's Rilma Gem Jr2 305 Dec 552 40 7485 426
s. Bolton's Rilma Joe D. Bryncoed's Gem
¶Mordele Rilma May 5 305 Feb 394 24 8093 421
s. Bolton's Rilma Joe D. Marjorie of Tranquility
Mordele's Rose Maid 5 286 Feb 682 34 9999 459
¶Woodfields' Butterball 7 113 Feb 933 53 4118 232
s. Bolton's Rilma Joe D. Alcluyd Buttercup 2d

Stuber, Walter J., "Golden Acres," Newtown, Pa. ARHT
†Glenburnie Billy's Angeline Jr2 68 Jan 986 43 2129 107
s. Reinfeld's Billy D. Glenburnie Royal's Angeline
†Glenburnie Billy's Nadeline Jr2 58 Jan 865 47 1473 86
s. Reinfeld's Billy D. Glenburnie Royal's Nadeline
*¶Glenburnie Presto's Charm 5 264 Jan 588 34 10683 526
*Glenburnie Presto's Herma 5 346 Dec 324 18 11571 556
*Glenburnie Royal's Angeline Jr3 354 Dec 47 3 9708 522
s. Coldspring's Hardwick's Royal D. Glenburnie Angeline 4th
Lad's Rose Betty of Mercer 5 357 Jan 497 29 14879 717
†Laurel Locks Hazel Jr2 80 Jan 759 38 2089 105
s. Laurel Locks Barney D. Laurel Locks Florina
†Mary Ann of Willow Brook Farm 10 228 Jan 785 36 7719 335
*†Mignonette's Quoexin Lilly 7 264 Dec 281 16 7739 363
Quarry Valley's Kunzie Sr3 365 Nov 214 12 10864 543
s. Rockingham Monitor D. Barbara of Quarry Valley Farm
Royal's Actress of Glenburnie Jr2 337 Dec 314 20 8459 440
†Sundancer's Rebecca Jr2 55 Jan 686 32 1236 58
s. Sundancer D. Maywick's Reba
†White Cloud Rainbow Jr2 70 Jan 770 34 1678 78
s. Fairlawn H. Hermit D. Gwynllan Bright Janett

Sunnyhill Farms, Incorporated, Imperial, Pa. ARHT
Alice of Spreading Elm Sr3 208 Feb 783 36 7649 348
Alice's Rosealie of Maplebrook 7 215 Feb 1225 62 11169 517
¶Charmer's June Star Jr4 173 Feb 685 41 5128 281
s. Lassie's Charmer of Crest View D. Subie of Crest View
Churn Creek's Victor's Helma Sr2 160 Feb 747 41 4719 264
s. Coldspring's Hardwicks Victor D. Silver Forest Royal Helma
Flying Hill Admirable Victoria Sr3 101 Feb 980 50 3802 199
s. Riveredge Alert's Admiral D. Flying Hill Royal Virginia
¶Graceland Forward's Rose Jr2 88 Feb 1195 51 3534 141
s. Graceland Forward D. Clutter Farm Faith
¶Gwynllan Perfection's Beryline Jr2 305 Feb 27 1 9828 477
s. Gwynllan Perfection D. Gwynllan Beryline
Hunter's Elizabeth 5 332 Feb 714 35 12625 598
Kay of Ridgeway 7 312 Feb 615 32 10064 499
¶Lady Patricia of Maplebrook 7 224 Feb 779 37 8172 389
Lilley Dell of Mohican Farm 7 365 Jan 327 20 11797 606
s. Willow Brook's King Triumph D. Mohican Farm Sally
Lone Oak Etta 7 186 Feb 870 43 7454 357
s. Star of Valley Inn D. Princetta of Lone Oak Farm
¶Lone Oak Merry Kay Jr3 115 Feb 1019 44 4305 186
s. Langwater Pal D. Lone Oak Kay
Maple Lane Frolic's Madge Jr2 365 Jan 445 24 12047 563
s. Langwater Frolic D. Maple Lane Monarch's Mable
*Marlene of Penn Villa Jr4 298 Jan 968 52 12111 620
Pansy Belle of Blairsdale Sr4 210 Dec 862 52 7856 415
Riegeldale Maxim's Symphony Jr2 196 Feb 875 43 6384 315
Sally Ann of Consenvoye 10 146 Feb 1116 56 6687 299
s. Woodmont Cherub D. Sally of Consenvoye
Sterling Irene Jr2 161 Feb 833 40 5192 238
s. Count Sterling D. Sterling Count's Bonnie
Sun-Blest Farms Gwen Jr2 335 Feb 851 38 10433 410
*Welcome In Dorinda Sr4 155 Feb 990 48 6412 329
s. Langwater Show Boy D. Willow Brook's Dorinda

§Taylor, Le Roy, Sullivan, Ohio. ARHT
*†Villa-Way Queen Anna Jr4 305 Dec 86 4 9629 448
s. Villa-Way Carhomet D. Pride's Roxanna

Thayer, A. D., Gwynllan Farm, Gwynedd Valley, Pa.
Antietam Cora Jr2 194 Feb 832 47 6501 332
*Antietam Mignonette 5 365 Dec 564 31 12593 614
s. Foremost Gold Bond D. Royelen's Madge
*Bessie of Orchard Lane 7 302 Dec 873 49 12799 657
Frewvale Janella Jr4 306 Feb 425 25 9556 466
*Gwynllan Beryline 7 358 Feb 259 13 13767 655
s. McDonald Farms Conductor D. Ambler's Beryline of Gwynllan
Gwynllan Cleopatra Jr2 130 Feb 763 43 4050 214
s. McDonald Farms Conductor D. Peerless' Cleopatra
*Gwynllan Gracie Sr3 93 Feb 1272 63 4629 209
s. McDonald Farms Conductor D. Pan's Gracie of Gwynllan
Gwynllan Halcy Jr2 365 Feb 286 17 10068 528
s. McDonald Farms Conductor D. Pan's Halcy of Gwynllan
Gwynllan Hermit's Bella Jr2 239 Feb 736 40 7225 343
*Gwynllan Major's Bella Sr4 326 Feb 449 25 10268 545
*Gwynllan Major's Valvera Jr4 365 Jan 224 13 13078 620
s. Gwynllan Major D. Valiant's Vera of Gwynllan
Gwynllan Mignonette Jr2 289 Feb 573 31 7620 421
Gwynllan Noble Levity Sr3 159 Feb 856 44 5728 287
s. McDonald Farms Conductor D. Noble's Levity of Gwynllan
Gwynllan Ranger's Gracie Jr2 202 Feb 793 37 6468 285
Gwynllan Ranger's Jewel Jr2 162 Feb 764 39 5312 248
s. Langwater Ranger D. Flying Hill Country Jewel
Gwynllan Ranger's Merryann Jr2 365 Jan 28 1 10642 524
s. Langwater Ranger D. Gwynllan Perfection's Merryann
Gwynllan Ranger's Princessa Sr2 246 Feb 623 33 6976 329
Gwynllan Tranquil Beth Jr2 365 Jan 51 2 10976 489
s. Blakeford Tranquil's King D. Blakeford Beth
*Gwynllan Vera Sr4 236 Feb 847 42 8531 398
*Langwater Morning Dew 5 299 Feb 610 31 10647 481
McDonald Farms Immortelle Sr3 365 Jan 119 7 10742 528
s. McDonald Farms Prediction D. Coronation Minuet
*Pan's Lulu of Gwynllan 5 362 Feb 443 27 13929 680
*Pan's Violet of Gwynllan 6 297 Feb 818 37 11408 490
*Peerless' Janett 6 342 Feb 692 40 14677 756
*¶Pinebrook Fashion 7 305 Dec 310 16 12614 633
s.Glenburnie Independent D. Agricola's Patricia
*Woodacres Royal Cloud Jr4 365 Dec 347 23 11815 646
s. Douglaston Prince Royal D. Kitchener Cloud

§Thurston, Herbert F., Thurston's Farms, Summitville, Ind. ARHT
Audiovent of Pine's Prairie Jr3 251 Feb 172 11 4858 242
Empress of Weasel Creek ♦ 5 220 Feb 38 1 3839 170
Thurston Farms Empress' Lelah Sr2 244 Feb 559 28 6511 299
Veda of Weasel Creek Sr4 237 Dec 340 17 6613 310

§Thurston, Herbert F. & Kitley Dale, Thurston's Farms, Summitville, Ind. ARHT

Edith's Royal Hermosa Jr2 121 Jan 768 37 3330 158
S. Noral Foremost Danny Boy D. Fischer's Lucy's Edith
Fischer's Babe's Lizzie Sr4 250 Feb 497 34 6960 393
Fischer's Lucy's Edith Sr4 235 Feb 420 25 5360 293
Rosebriar Green Meadow Sr2 228 Feb 175 10 3373 163

§Thurston, Ralph H. & Martha Louise, Thurston's Farms, Summitville, Ind. ARHT

Normandy Annabell Jr2 125 Jan 599 30 2639 127
S. Normandy Levity King D. Normandy Amelia

§Thurston, Ralph H. & Mary, Thurston's Farms, Summitville, Ind. ARHT

Thurston Farms Princess Jr2 86 Dec 716 32 2103 91
S. Lockshore Harmony D. Valor's Rebel

§Thurston, Ralph H. & Mildred Joan, Thurston's Farms, Summitville, Ind. ARHT

Thurston Farms Countess Jr2 101 Feb 830 33 3119 123
S. Welcome In Forward's Eden D. Portia's Shiela

§Tuttle, H. B., Est., Biscoe Farm, Middlebury, Conn. ARHT

†Belinda Lenfestey Jr2 305 Nov 22 1 8586 431
S. Biscoe Ethan Clarence D. Biscoe Belle
†Bettina Lenfestey Jr2 305 Nov 44 2 6238 328
S. Biscoe Ethan Clarence D. Biscoe Heartsease Betty
†Biscoe Beth Lenfestey Jr2 305 Nov 23 1 9804 482
S. Primrose's Heartsease D. Biscoe Elizabeth
†Biscoe Claire Lenfestey Jr2 292 Jan 720 39 9423 477
†Biscoe Clarabelle Lenfestey Jr2 196 Jan 944 45 7019 345
†Biscoe Clareen Lenfestey Jr2 305 Jan 715 37 10269 483
S. Primrose's Heartsease D. Biscoe Gendarme's Clarice
†Biscoe Cleona Lenfestey Jr2 305 Jan 639 37 9746 512
S. Biscoe Heartsease Master D. Biscoe Cleopatra
†Biscoe Ellen Lenfestey Sr2 153 Jan 892 44 4923 233
S. Primrose's Heartsease D. Biscoe Elegance
†Biscoe Etta Lenfestey Jr2 88 Jan 1077 46 3254 152
S. Biscoe Ethan Clarence D. Biscoe Eleda
†Biscoe Gloria Lenfestey Jr2 170 Jan 679 32 4666 215
S. Primrose's Heartsease D. Biscoe Gendarme's Gladys
†Biscoe Kaeda Lenfestey Jr2 305 Jan 676 36 8895 426
S. Primrose's Heartsease D. Biscoe Gendarme's Karolyn
†Biscoe Katie Lenfestey Jr2 184 Jan 720 38 5198 259
S. Biscoe Ethan Clarence D. Biscoe Heartsease Kitty
†Biscoe Lasette Lenfestey Jr2 292 Jan 498 29 6658 342
†Biscoe Lilac Lenfestey Jr2 170 Jan 849 39 5678 249
S. Primrose's Heartsease D. Biscoe Lilian
†Biscoe Lila Lenfestey Jr2 305 Nov 27 1 10797 511
S. Biscoe Heartsease Master D. Heartsease's Lily Lenfestey
†Biscoe Marie Lenfestey Jr2 305 Jan 803 40 10448 504
S. Primrose's Heartsease D. Biscoe Marigold
†Biscoe Marilyn Lenfestey Jr2 292 Jan 515 31 7582 389
†Biscoe Melodia Lenfestey Jr2 153 Jan 987 41 5587 234
S. Primrose's Heartsease D. Biscoe Melody
†C. Cythera Lenfestey Jr2 287 Jan 346 20 6631 325
†C. Marivane Lenfestey Jr2 292 Jan 534 29 7927 379
†Heartsease's Conovia Lenfestey Sr2 305 Jan 633 35 9682 467
S. Primrose's Heartsease D. Biscoe Gendarme's Clarice
†Lueta Lenfestey Jr2 292 Jan 774 37 9874 444
†Steadfast's Elrica Lenfestey Sr2 305 Jan 690 42 11454 574
S. Maple Lane Gift's Steadfast D. Biscoe Eleda
†Steadfast's Loja Lenfestey Jr2 305 Nov 12 6221 386
S. Maple Lane Gift's Steadfast D. Biscoe Eola

§Tuttle, Jesse E., Springdale Farm, West York, Ill. ARHT

†Alert Hattie's Tilly Sr2 199 Jan 556 32 4990 252
†Alert Margaret Glow Sr2 65 Dec 765 37 1791 87
S. Kenfleur's Gold Alert D. Champion Esther Margaret
†Alert Margaret's Joyce Jr3 147 Jan 523 29 3245 165
S. Kenfleur's Gold Alert D. Champion Esther Margaret
†Alert Sadie's Jackie Jr3 79 Jan 759 39 2020 113
S. Kenfleur's Gold Alert D. Champion Eva Sadie
†Alert's Dot's Nell Sr3 209 Jan 500 35 4939 286
S. Kenfleur's Gold Alert D. Champion Dairy World Dot
†Alert's Ina Sylvia Jr3 227 Jan 430 28 5292 271
†Alert Zora Jenny Sr3 73 Jan 771 43 1927 110
S.Kenfleur's Gold Alert D. Francois' Ina Zora
†Barrington Court Baptista 8 203 Jan 569 33 6180 330
S. Cherub's Monarch of Ridglydale D. Rock Creek's Honor Trick
†Champion Judy Lark 5 163 Jan 499 29 3747 204
S. Boulder Bridge Champion D. Amos' Betsy Judy
†Champion Karol Sadie 6 182 Jan 667 34 5159 242
†Curtiss Candy P. Kathleen Jr2 89 Jan 471 24 1409 69
S. Boulder Bridge Plutocrat D. Sedgley Phyllis
†Curtiss Candy P. Phyllis Jr2 44 Dec 593 26 811 36
S. Boulder Bridge Plutocrat D. Sedgley Phyllis
†Marshall's Zora Daisy Jr2 75 Jan 772 39 2059 110
S. Boulder Bridge Marshall D. Francois' Ina Zora

Twombly, Ruth V., Florham Farm, Madison, N. J.

*¶Florham C. Abbie Jr3 137 Feb 953 57 5168 267
S. Flying Horse Select's Commando D. Florham Rutila
¶Florham C. Alicia Jr2 305 Feb 357 22 9106 466
S. Flying Horse Select's Commando D. Florham Lenore
¶Florham C.Anne Jr3 71 Feb 1068 59 2654 131
S. Flying Horse Select's Commando D. Florham Laughter
¶Florham C. Arline Jr2 305 Feb 417 23 8977 418
S. Flying Horse Select's Commando D. Mound City Rutila
*¶Florham Geraldine 5 111 Feb 1698 75 6463 282
S. Florham Polly's Gentleman D. Florham Golden Princess
Florham Luxury 5 305 Feb 466 27 7915 422
¶Florham Nora 5 105 Feb 1252 51 4840 229
S. Langwater Ptolemy D. Florham Lenore
*¶Florham Rutila 8 140 Feb 1313 65 7531 338
S.Langwater Country Gentleman D. Mound City Rutila

§Van Beuren, M. M., Sunnyfields Farm, Newport, R. I.

*†Pharos Fred's Isabelle 6 305 Feb 264 14 7983 403
S. Pharos Farm Fred D. Edgemere Isabelle
†Sunnyfields Dormir Jr3 142 Feb 827 42 4710 218
S. Sunnyfields Wakeful D. Sunnyfields Sister Sue
†Sunnyfields Elf Jr2 305 Jan 136 8 6080 293
S. Quaker Hill Production D. Sunnyfields Day
†Sunnyfields Nightmare Sr3 290 Feb 537 34 7604 390
sSunnyfields Sunland Sr2 164 Feb 886 37 5361 210
S. Farmlands Dreadnought D. Sunnyfields Glensunny

Van de Kamp's Holland Dutch Bakers, Incorporated, Van de Kamp's Guernsey Farm, Woodland Hills, Calif. ARHT

†Adohr Actor's Mary Sr2 163 Feb 377 22 2656 149
S. Adohr Eldor Actor D. Adohr Trojan Mary
¶Ellwood Janus Camellia Sr2 75 Feb 901 44 2328 120
S. Rancho Nicasio Commend Janus D. Ellwood Randor's Camellia
*¶Ellwood Rudy's Etta Sr3 171 Feb 774 46 5815 306
S. Ellwood's Royal Prince Rodolfo D. Gordondale Junette
*¶Fresno Chieftain's Twilight Jr3 305 Feb 55 3 11788 635
S. St. James Champion's Chieftain D. Fresno Glory's Twilight
¶Rancho Bet's Luraline 5 285 Dec 297 16 8163 352
Rancho Bet's Nanette Sr4 365 Dec 101 4 9713 428
S. Ward Acres Bet D. Bet's Nanette of High Hill
*¶Rancho Nicasio Champ's Midget 6 199 Feb 851 43 7471 369
S. Rancho Nicasio Commend's Champ D. Rancho Nicasio Roamer's Merna
*¶Rancho Valor's Lisle Sr4 305 Dec 236 12 12760 552
S. Valor's Maxim D. Lisle of El Verano
*¶San Carlos Fancy 6 56 Feb 1383 60 2743 126
S. Gayhead's Monitor D. San Carlos Happy Girl
†Van de Kamp Bet's Anita Sr2 200 Feb 587 41 5096 253
†Van de Kamp Bet's Carmeletta Sr3 69 Feb 1034 46 2501 129
S. Ward Acres Bet D. Rancho Ferdinand's Cosa
†Van de Kamp Bet's Ida Jr3 305 Dec 379 19 7564 348
S. Ward Acres Bet D. Rancho Ida
†Van de Kamp Dorothy May Jr2 277 Feb 589 30 7107 335
†Van de Kamp Giralda Jr3 163 Feb 646 35 4547 200
S. Ward Acres Bet D. Frankland Giralda
Van de Kamp King's Giulia Jr2 365 Dec 346 17 11133 471
S. Rancho Lita's Judge D. Rancho Giulia
¶Van de Kamp King's Kate Sr2 264 Feb 766 41 8587 420
Van de Kamp King's Verbena Jr2 365 Dec 99 6 8776 441
S. Rancho Lita's Judge D. Rancho Bet's Debutante
Van de Kamp King's Violet Jr2 341 Feb 944 48 12064 608
¶Van de Kamp Laura Jr2 264 Feb 660 32 6796 285
Van de Kamp Lesbia Jr2 365 Feb 460 27 8460 444
S. Patrick Pomona Fitz D. Rancho Judge's Lesbia
Van de Kamp Lisle Sr2 365 Feb 187 9 7399 326
S. Rancho Josephine's Bet D. Rancho Valor's Lisle
Van de Kamp Polly Jr2 342 Feb 440 23 6271 343
¶Van de Kamp Sugar's Carlotta Jr2 128 Feb 793 47 4014 230
S. Happyholme Royal Independence D. Happyholme Ambler's Carlotte
¶Van de Kamp Sugar's Heather Sr2 224 Jan 706 51 6846 343
†Van de Kamp Sugar's Pinta Jr2 113 Feb 697 41 3127 163
S. Happyholme Royal Independence D. Rancho Bet Pinta
¶Van de Kamp Sugar's Retta Jr2 163 Feb 1070 51 6614 300
S. Happyholme Royal Independence D. Rancho Legend's Reta
†Van de Kamp Thelma Sr2 194 Feb 525 26 4514 204
Van de Kamp Valor's Clara Jr2 365 Jan 83 4 7446 350
S. Valor's Maxim D. Rancho Judge's Clara
†Van de Kamp Valor's Louise Sr2 293 Jan 560 26 7100 317
†Van de Kamp Valor's May Jr3 146 Feb 810 39 4679 227
S. Valor's Maxim D. Princess May of Meadow Lark
¶Van de Kamp Valor's Neoma Sr2 199 Feb 882 42 6227 310
S. Valor's Maxim D. Joan of Dormier Farm
†Van de Kamp Valor's Sylvia Jr3 213 Feb 575 27 5630 254
*Wonder Girl of San Luis Rey Sr3 365 Jan 75 4 12278 571
S. Domino of San Luis Rey D. Joyce of San Luis Rey

§Vander Griend, C. M., Baker View Farm, Lynden, Wash. ARHT

*Baker View Cecelia 5 345 Feb 527 31 9193 505
*†Baker View Delight 6 112 Feb 1130 55 4617 220
S. Fircrest Noble Duke D. Delight of Baker View
Baker View Dimple Jr2 340 Feb 460 22 7043 315
*†Baker View Dream 5 113 Feb 1098 49 4670 221
S. Fircrest Noble Duke D. Master's Dream of Baker View
Baker View Duke's Beth Jr2 305 Feb 537 30 7895 405
*†Baker View Lace Sr3 100 Jan 851 43 3284 172
S. Argilla Parson D. Baker View Lively
*Baker View Peaches Sr3 365 Jan 56 3 11147 656
S. Fircrest Noble Duke D. Priscilla of Baker View
Baker View Peggy Jr2 323 Feb 579 30 8094 419

§Vander Griend, C. M., Jr., Baker View Farm, Lynden, Wash. ARHT

*†Petunia's Sunshine Lady Jr3 123 Jan 795 36 3749 171
S. Argilla Parson D. Baker View Petunia

§Vander Griend, Frans C., Baker View Farm, Lynden, Wash. ARHT

Baker View Tess Jr3 335 Feb 584 35 8960 494
*Baker View Theda 7 365 Jan 707 47 14256 861
S. Fircrest Noble Duke D. Theresa of Baker View 2d
*†Baker View Theresa 9 172 Feb 873 44 6481 325
S. Western Glow Buttermaker D. Theresa of Baker View

Vann, B. Y., Pecan Hill Guernsey Farm, Thomasville, Ga. ARHT

Dinsmore Maxmost Angie Jr3 91 Feb 855 44 2748 138
S. Quail Roost Maxmost D. Dinsmore Duchess Patty
*Fairview Duke's Princess Sr4 62 Jan 1034 53 2196 113
S. Maxim Royal Duke D. Primrose's Gold Princess
*Gippy Queen Ellengowan 5 273 Feb 764 35 9554 429
Knapp's Dutchess Jr4 121 Feb 770 44 3521 190
S. Maxim Royal Duke D. Fairlee Acre's Ideal's Gold
*Meadow Vista Ordinary 5 182 Feb 900 49 6743 351
*Solomon's Patience Sr4 182 Feb 647 34 5722 290
S. Quail Roost Solomon D. Hillandale Kohinoor's Patience

§Varney, Richard G., Valley Dale Farm, Chardon, Ohio. ARHT

†Lucky Linda 12 110 Dec 581 28 2940 141
S. Lucky Star of Ridge Manor D. Walnut Glens Linden
†Valley Dale Armanda Sr4 305 Nov 19 1 8268 403
S. Walnut Glens Advancer D. Valley Dale Bonita
†Valley Dale Audrey 5 44 Oct 1083 52 1627 78
S. Walnut Glens Advancer D. Master's Royal Linda
†Valley Dale Bouquet 6 305 Dec 179 11 9367 463
S. Valley Dale Baron D. Allora's Virginia
†Valley Dale Brenda 6 305 Dec 257 17 6943 373
S. Valley Dale Baron D. Lucky Linda
†Valley Dale Callie Sr2 86 Dec 741 33 2286 99
S. Royal Clansman D. Valley Dale Gail
†Valley Dale Camay Sr4 55 Nov 1016 45 2108 94
S. Royal Clansman D. Master's Star Light Bell
†Valley Dale Carmelita Jr3 107 Dec 728 34 3298 173
S. Royal Clansman D. Valley Dale Carmen
†Valley Dale Cherry Sr2 305 Dec 424 21 7854 366
S. Royal Clansman D. Master's Star Light Belle
†Valley Dale Cindy Sr3 129 Dec 674 33 3534 169
S. Royal Clansman D. Lucky Linda
†Valley Dale Conchita Jr3 301 Dec 457 26 8850 405
†Valley Dale Cora Sr2 160 Dec 661 30 5134 249

†Valley Dale Crystal Jr3 305 Dec 253 13 8585 406
S. Royal Clansman D. Valley Dale Brenda
Valley Dale Velma 9 361 Dec 421 20 11038 523

§Vogt, H. F., Sunny Dale Farm, Waukesha, Wis.
Meadowmere Carnation Jr3 80 Feb 1118 44 3121 128
S. Green Meads King Dean D. Meadowmere Holly
*†Sunny Dale Annette 9 305 Feb 46 2 8853 422
S. Irene Crescent's Harvester D. Peggy of Kennan
*Sunny Dale Farm Amy 5 327 Feb 511 24 11129 467
Sunny Dale Farm Bess Jr3 111 Feb 843 35 3490 144
S. Argilla First Mate D. Sunny Dale Farm Spot
Sunny Dale Farm Coed Sr2 362 Feb 411 21 9755 455
Sunny Dale Farm Doris Sr2 217 Feb 531 27 4968 253
Sunny Dale Farm Janet Sr2 365 Nov 220 13 8112 430
S. Sunny Dale King Hyboy D. Sunny Dale Rosetta
Sunny Dale Farm Janet Sr3 54 Feb 1106 55 2112 104
S. Sunny Dale King Hyboy D. Sunny Dale Rosetta
*Sunny Dale Farm June Sr3 317 Feb 593 33 9126 489
Sunny Dale Farm Lottie Jr3 365 Dec 18 1 9853 524
S. Sunny Dale King Hyboy D. Avignin Agusta
Sunny Dale Farm Lou Sr3 78 Feb 958 44 3108 150
S. Sunny Dale King Hyboy D. Sunny Dale Fern
Sunny Dale Farm Olive Jr4 187 Feb 672 31 5532 264
S. Sunny Dale King Hyboy D. Purity Dina
*Sunny Dale Farm Romona Jr4 125 Feb 941 43 4951 224
S. Boulder Bridge Admiral D. Sunny Dale Annette
*Sunny Dale Farm Spot 5 258 Feb 767 35 8956 414
Sunny Dale Farm Star Jr3 365 Feb 320 14 12464 530
S. Sunny Dale King Hyboy D. Laddie's May Day Star
*Sunny Dale Fawn 6 312 Feb 386 21 8907 446
*Sunny Dale Fern 7 258 Feb 542 29 6979 331
*Sunny Dale Joan 7 248 Feb 409 21 7673 426
*Zany of Mi Wauki 5 237 Feb 555 29 6308 302

§Wahlfors, T. S., El Sheltero Farm, Milaca, Minn. ARHT
*El Sheltero's May Jr3 182 Jan 537 30 4676 219
El Sheltero's Nan Jr2 176 Feb 806 39 5018 234
S. McDonald Farms Golden Rule D. Green Valley Duchess
El Sheltero's Nellie Jr2 357 Feb 585 32 9426 432
June of White Oak Slope Sr3 365 Dec 175 10 7842 398
S. Rancho Starite D. Florence of White Oak Slope

§Walker, Herbert, Mr. & Mrs., Shady Lawn Farm, Horton, Mich. ARHT
*†Bonnie's Fairy of Maple Dale 7 138 Feb 672 33 3638 172
S. Haven Hills Teddy D. Betty's Bonnie of Maple Dale
†Cesor Mercury's Mandolin Sr2 182 Feb 433 26 3232 178
S. Cesor Noble's Mercury D. Cesor Penwyn's Music
†Fairmaid's Patty of Shady Lawn Sr3 95 Dec 889 43 2971 137
S. Fairholm Laurel's General D. Lady's Fairmaid of Maple Dale
†Fairy's Princess of Shady Lawn Jr3 135 Feb 654 31 3489 153
S. Fairholm Laurel's General D. Bonnie's Fairy of Maple Dale
†Lockshore Alexandra 4th Jr2 99 Feb 719 38 2561 118
S. Lockshore Swan's Crusader D. Lockshore Alesandra
†Lockshore Nancy Jane Jr4 81 Feb 1081 50 3072 138
S. Langwater Chamberlain D. Lockshore Princess Susan 2d

Walker, J. H. & Day, G. W., Bluebonnet Guernsey Farm, Burleson, Texas. ARHT
Bluebonnet Primrose Jr2 152 Feb 621 30 3596 185
S. Treasure's H. B. of Primrose D. Lonely Boy's Primrose
*Kirklawn Babe 8 72 Feb 1194 52 3261 139
S. Caumsett Duke of Kirklawn D. Clay Hill Sweetheart
*Primrose Obidiah's Oriole Jr4 112 Feb 1076 41 4989 230
S. Obidiah of Primrose D. Oriole of Primrose

§Walker, Virginia, Shady Lawn Farm, Horton, Mich. ARHT
†Bessie's Faith of Maple Dale Sr4 62 Feb 888 53 2022 114
S. Haven Hills Tarsen D. Nancy's Bessie of Maple Dale

§Wallis, M. E. & Son, Wallis Dairy Farm, Springfield, Mo.
†Wallis's Della May 5 107 Jan 1004 53 3879 165
S. Wallis's Tony of Valmead D. May Rose's Gertrude
†Wallis's Hope of Peace Sr4 146 Jan 864 42 4677 219
S. Wallis's Tony of Valmead D. Schatz's Daisy of Clover Ridge
†Wallis's Jeanie Rambler Jr3 79 Jan 929 45 2579 134
S. Meadow Lodge King's Rambler D. Prince's Lady Joan
†Wallis's Leona Jr4 305 Feb 56 3 7871 353
S. Sunnymeade Raider Goldnugget D. Gaylord's Pollyanna
*†Wallis's Pearl 6 102 Jan 1199 57 4395 231
S. Gaylord's Charmer D. Schatz's Daisy of Clover Ridge
†Wallis's Roxie 5 123 Jan 876 45 3884 187
S. Wallis's Tony of Valmead D. Gaylord's Genevieve
†Wallis's Virginia 5 305 Feb 40 2 6452 277
S. Sunnymede Raider Goldnugget D. Gaylord's Valencia
†Wallis's Winnie Rambler Sr2 288 Dec 677 35 7569 337

§Walters, Harold, Lyme Guernsey Farm, Monroeville, Ohio. ARHT
*†Duke's Nellie of Lyme Jr3 259 Dec 107 5 8570 396
S. Anne's Duke of Olentangy D. Triumph's Nellie of Olentangy
†Lone Pine Country Bonnie Jr3 146 Jan 332 17 2656 126
S. Langwater Country Squire D. Lone Pine Twinkle
†Triumph's Anne of Lyme Jr2 234 Jan 597 34 5653 286
†Triumph's Belle of Lyme Jr2 305 Jan 353 18 7564 343
S. Villa-Way Triumph D. Bertha of Lyme
†Triumph's Betty of Lyme Jr2 276 Jan 264 14 5850 268
S. Villa-Way Triumph D. Betty of Lyme
†Triumph's Lilac of Lyme Jr2 305 Jan 346 20 6393 336
S. Villa-Way Triumph D. Duke's Lucy of Lyme
†Triumph's Luella of Lyme Sr2 305 Dec 30 1 8576 376
S. Villa-Way Triumph D. Luella May of Lyme
†Triumph's Nina of Lyme Jr2 184 Jan 765 44 4798 191
S. Villa-Way Triumph D. Center State Vaillant Marcia
†Triumph's Opal of Lyme Jr2 221 Jan 763 39 6572 309
†Triumph's Rebecca of Lyme Jr2 252 Jan 724 33 6942 317

§Ware Woolen Company, Five Star Ranch, Ware, Mass.
*†Eolia's Valiant Nanette 5 82 Feb 945 42 3040 147
S. Greyholme Valiant Jason D. Eolia's Faithful Valid
†Five Star Elinor Jr2 79 Feb 768 37 2077 101
S. Commander of Ware D. Dreammont Verne
†Five Star Jane Jr2 289 Feb 426 26 5835 301
†Five Star Marian Jr2 249 Feb 422 22 5076 245
*†Horatius's May Helen Sr4 118 Feb 739 33 3589 166
S. Jason's Horatius D. Ranger's Helena
†Joyce Folloy Sr4 205 Feb 588 38 6787 403

†Meredith Glory Jr3 249 Feb 674 35 7164 320
†Rosewald Bertrude 5 131 Feb 671 39 3857 220
S. Mussolini D. Catamount Bertha

§Watkins, Ben C., Morganton, N. C.
†Fern's Butterball Jr2 122 Jan 615 35 2522 128
S. Klondike Lincoln D. Pega's Fern
Henlee's Daisy Sr3 169 Jan 679 39 4240 227
Pega Dale 13 253 Jan 413 22 6214 302
*†Yeoman's Rose Ann 6 305 Dec 106 5 8802 453
S. Yeoman of Arnold Manor D. Pega Dale

Watt, William A., Thomasville, Ga. ARHT
*Fairlee Acres Maxim Faith 7 273 Feb 735 45 8950 540

Watton, Alfred M. & Nelson B., February Hill Farm, Chalfont, Pa. ARHT
¶Craiglan Good Glory Jr4 270 Feb 529 32 8286 464
February Hill Goldflo Teena Jr2 258 Feb 640 37 7050 349
¶February Hill's Goldflo Midge Jr3 303 Jan 383 24 7617 418
¶Flying Horse Col.'s Pitcairn Jr3 163 Feb 761 47 6010 301
S. Chedco Colonel D. Runnymede Select's Marigold
¶Flying Horse Piper's Ranfurly Jr2 153 Feb 822 49 4622 247
S. Flying Horse Select's Piper D. Flying Horse Select's Baroness
Glenburnie Glen's Golda Jr2 365 Feb 547 29 11208 541
S. Glenheart D. Glenburnie Masher's Golden
*Glenburnie Masher's Golden Sr4 365 Feb 124 8 12604 657
S. Rosewald Glenburnie Masher D. Glenburnie Golden 6th
Knight's Princess Bell 5 365 Jan 654 29 12704 529
S. Brandywine Manor Knight D. Brandywine Manor Princess
*Liseter Hardfast's Penalope 5 365 Feb 573 26 12037 563
S. Liseter Bella's Hardfast D. Liseter Belladonna Penalope
¶Rockingham Bestdame Jr2 60 Feb 946 46 1829 89
S. Rockingham Hollibest D. Rockingham Peerdame
Theda Del Rose Coronet 5 365 Jan 638 33 13090 595
S. Gloria's Peter Pan D. Lily Del Rose Coronet
¶Witchwood Choice Sr4 305 Dec 247 14 8226 441
S. Daylo Maid's Slogan D. Independent's Ida of Pinebrook

§Welch, H. S., Shenandoah, Iowa. ARHT
*†Ransom Winona's Welcome 5 241 Feb 704 35 9874 492

§Westerberg, H. R., Mr. & Mrs., Happy Rogue Farm, Ashland, Oregon.
†Cloverlawn's Star Light 5 230 Jan 462 27 6567 299
*†Cloverlawn's Valley Queen 6 83 Jan 1350 57 3846 189
S. Lad's Shadow of Middale D. Queen's Rose of Cloverlawn
†Dorella Elect's Dolly Sr2 123 Jan 984 49 4143 200
S. Chuckanut Elect D. Dorella Rival's Darling
Four R. Alpha Sr4 365 Jan 693 47 12717 746
S. Fircrest Noble Duke D. Duke's Belle of Baker View
†Four R Mainmast's Pearl Jr3 254 Jan 760 39 7687 385
*†Golden Arrow Lady Orchid Jr3 250 Jan 665 35 8496 414
*Valley Gem Cheerful 12 365 Nov 140 7 12366 563
S. Valley Gem Banker D. Valley Gem Ecstacy

§Westerberg, H. R., Mrs., Happy Rogue Farm, Ashland, Oregon.
*†Middale July 5 215 Jan 1218 62 10595 463
S. Wey Acres Honesty Grandee D. Wandamere Jewell's Jewel
Middale Melody Jr4 342 Jan 654 31 11011 512

§Westerberg, Richard, Happy Rogue Farm, Ashland, Oregon.
†Count's Jacqueline of Middale 7 245 Jan 940 43 9456 407
Happy Rogue Princess Jr3 230 Jan 662 37 7208 349

Weyenberg, F. L., Mrs., "Wey Acres," Thiensville, Wis. ARHT
Argilla Fair Levity Jr2 74 Feb 1072 33 2664 92
S. Pine Manor Levity's Legacy D. Argilla Fair Palotterie 2d
Argilla Levity Floret Sr2 281 Feb 1025 52 11042 516
Chedco Iris Sr4 365 Oct 106 6 13545 735
S. Chedco Coronation King D. Chedco Westeria Ruth
*Coronation Adele Sr3 97 Feb 1271 67 4601 231
S. Coronation Levity Prince D. Coronation Arbutus
Coronation Levity's Loretta Jr3 279 Feb 874 45 10156 487
*Crown Prince's Best Girl Sr4 97 Feb 1315 61 4819 206
S. Silver Forest Crown Prince D. Royal Christabel Girl
*Crown Prince's Evangeline 5 328 Feb 1167 62 15533 682
*Crown Prince's Fay 5 134 Feb 1160 54 6231 275
S. Silver Forest Crown Prince D. Royal Valan's Fancy Girl
*Estelle's Royal Kate 7 223 Feb 884 41 8498 396
Hominy Hill Rosabell Sr2 305 Feb 778 43 11755 587
Riegeldale Emory's Melba Jr2 345 Feb 801 49 11935 637
*Wey Acres Challenger's Lady Jr4 321 Feb 690 38 10162 535
*Wey Acres Challenger's Pride Sr3 218 Feb 472 20 6748 315
Wey Acres Challenger's Roxy Sr2 358 Dec 725 38 11185 567
*Wey Acres Grandee's Glenda 8 162 Feb 994 44 6958 317
S. Langwater Grandee D. Wey Acres Donald's Glendiana
*Wey Acres Grandee's Peggy Sr4 314 Feb 745 32 13811 570
*Wey Acres Grandee's Regina 5 159 Feb 837 32 6101 237
S. Langwater Grandee D. Gerar G. Regina
Wey Acres Levity Angela Jr2 362 Dec 769 41 12598 605
Wey Acres Levity Constance Jr2 283 Feb 755 36 7870 413
Wey Acres Levity Edith Jr2 128 Feb 868 39 4279 186
S. Coronation Levity Prince D. Broadland Estelle
Wey Acres Levity Glenda Jr2 299 Feb 938 43 10422 462
Wey Acres Levity Hedy Jr2 135 Feb 995 44 4738 200
S. Coronation Levity Prince D. Wey Acres Challenger's Hester
Wey Acres Levity Kaytee Jr2 312 Feb 824 49 9793 556
Wey Acres Levity Katrina Jr2 221 Feb 676 34 5822 290
Wey Acres Levity Peggy Jr2 260 Dec 599 32 7272 354
Wey Acres Levity Rachel Jr2 352 Feb 602 31 8256 387
S. Coronation Levity Prince D. Wey Acres Grandee's Regina
Wey Acres Levity Radiance Jr2 336 Jan 781 40 11928 504
Wey Acres Levity Sheen Jr2 314 Feb 782 37 10631 468
Wey Acres Levity Sheila Jr2 134 Feb 754 28 3640 141
S. Coronation Levity Prince D. Imp. Cynosure Sheila
*Wey Acres Lilian's Eva Sr4 336 Feb 1071 42 15862 594
Wey Acres Templar's Crista Sr2 365 Dec 123 6 12172 577
S. Foremost Templar D. Royal Christabel Girl
Wey Acres Templar's Daphne Sr2 365 Feb 105 6 14512 702
S. Foremost Templar D. Coronation Daphne
Wey Acres Templar's Iowanda Jr2 365 Feb 310 18 10277 507
S. Foremost Templar D. Wey Acres Iowana
¶Wey Acres Templar's Lil Jr2 305 Nov 456 22 14654 665
S. Foremost Templar D. Wey Acres Lillian's Lustre

White, George M., Gayhead Guernsey Farms, Coxsackie, N. Y.
Flint Hill Anna Bell Sr3 141 Dec 1264 59 6394 287
Flint Hill Nancy Sr3 122 Dec 947 54 4440 225

Gayhead's Fidelia Jr3 152 Dec 1135 69 6534 337
*Gayhead's In-love Sr4 365 Dec 546 35 15810 864
S. Gayhead's Imperial D. Gayhead's Lady Love

White, Molly L., Gayhead Guernsey Farms, Coxsackie, N. Y.

Flint Hill Brightness Jr2 140 Dec 1121 46 5578 224
*Flint Hill Cora Sr3 11 Dec 469 23
S. Gayhead's In-born D. Dora of Flint Hill
Gayhead's H. I. Queen Jr2 365 Jan 555 36 10917 597
S. Gayhead's His Idol D. Gay Folly's Be Comely
Gayhead's In-being Jr2 319 Dec 775 53 9988 552

White, W. T., Halfred Farms, Chagrin Falls, Ohio. ARHT

*†Emma Lou of Halfred Farms Jr3 91 Feb 520 29 1852 99
S. Penn Villa's Masterpiece D. Spencer Farm Royal Beautiful
*†Maradea Nancy Jane 9 255 Feb 684 35 7814 347
†Nancy of Halfred Farms Jr2 129 Feb 623 31 3223 151
S. Penn Villa's Masterpiece D. Maradea Nancy Jane
*†Norman Farm's Pet 7 285 Jan 170 11 6986 362
S. Chestnut Ridge Traveler D. Pollyanna of Norman Farms
†Pet of Halfred Farms Jr2 208 Feb 629 33 5388 278
†Roma of Halfred Farms Jr2 305 Feb 358 21 6699 357
S. Penn Villa's Masterpiece D. Spencer Farm R. D. Romola
*†Romola of Halfred Farms Jr3 305 Dec 71 5 8152 444
S. Spencer Farm Dark Daniel D. Spencer Farm R. D. Romola
*†Spencer Farm Little Sister Jr4 195 Feb 615 34 5354 277
*†Spencer Farm R. D. Romola 12 305 Dec 215 13 9220 453
S. R. D. D. Romola of Spencer Farm

§Whitlow, E. H., Tecumseh, Kans. ARHT

*†King's Superb Dutchess 5 89 Feb 857 31 2745 122
S. Kirby's King of Primrose D. Valor's Sequel June

§Whitlow, E. H. & Herbert G., Tecumseh, Kans. ARHT

*†King's Royal Superb Pricilla Sr4 113 Feb 677 31 2981 138
S. Kirby's King of Primrose D. Royal's Bonny Easter
*†Lochinvar's Royal Midget 5 255 Feb 468 22 5258 241

§Whitlow, Merton Otis, Tecumseh, Kans. ARHT

†Dixie's Glory Jr2 240 Dec 579 26 6238 282
†Midget's Jane Sr2 76 Feb 832 31 2214 88
S. King's Superb Timoshenko D. Lochinvar's Royal Midget
*†Royal's Bonny Easter 12 132 Dec 714 35 3213 145
S. Royal's Bonny Boy of Jo Mar D. Earline of Jo-Mar
*†Viking's Dixie 10 50 Feb 859 32 1468 58
S. Audrey's Viking of Jo-Mar D. Royal's Bonny Easter

§Wilkie, John, Forge Hill Farm, New Windsor, N. Y. ARHT

†Forge Hill Abundance Jr2 305 Oct 463 24 8653 405
S. Plenty Royal's Bell Buoy D. Forge Hill Priscilla
*†Forge Hill Belinda 6 253 Jan 905 42 9167 417
*†Forge Hill Bellfarette Jr3 136 Jan 812 38 4312 200
S. Forge Hill Bellcander D. Forge Hill Larette
†Forge Hill Bell-Moloise Jr2 292 Nov 156 10 7232 384
S. Forge Hill Bellcander D. Forge Hill Meloise
*†Forge Hill Bellphyllis Jr3 284 Jan 353 25 6955 386
*†Forge Hill Belouise 5 69 Jan 958 50 2313 113
S. Royal Blend's Bell Buoy D. Wyebrook Collen Louise
*†Forge Hill Belucy 5 110 Jan 1131 47 4397 174
S. Royal Blend's Bell Buoy D. Forge Hill Foremost Lucy
*†Forge Hill Blendfax Sr4 77 Jan 1277 49 3445 138
S. Royal Blend's Bell Buoy D. Miss Fairfax of Interlaken Farm
*†Forge Hill Blendorma Jr4 305 Nov 86 4 7696 379
S. Royal Blend's Bell Buoy D. Foremost Orma
*†Forge Hill Blossom 6 305 Nov 358 18 9600 422
S. Royal Blend's Bell Buoy D. Forge Hill Royal Mollyanna
*†Forge Hill Bunny Sr4 305 Nov 94 5 9258 501
S. Royal Blend's Bell Buoy D. Lagrange Sunny
†Forge Hill Galores Sr2 157 Jan 618 28 3631 151
S. Plenty Royal's Bell Buoy D. Galore's Ethel
†Forge Hill Gloreann Jr2 289 Dec 501 33 6410 355
*†Forge Hill Gloria 5 293 Nov 513 32 9049 527
†Forge Hill Jana Jan Jr3 305 Nov 147 8 6737 309
S. Tarbell Farms Royal Jan D. Forge Hill Jan Alpha
†Forge Hill Jana Lou Sr2 305 Aug 347 20 7229 379
S. Tarbell Farms Royal Jan D. Forge Hill Mary Lou
*†Forge Hill Jan Beatrice Jr3 225 Jan 457 29 5604 296
†Forge Hill Jan Belinda Jr3 134 Jan 819 37 3634 159
S. Tarbell Farms Royal Jan D. Forge Hill Belinda
*†Forge Hill Janblenda 5 305 Dec 215 12 8578 417
S. Tarbell Farms Royal Jan D. Forge Hill Dolly Blend
*†Forge Hill Janez Jr4 270 Jan 646 40 8696 420
†Forge Hill Jan For Lind Jr3 305 Oct 136 7 7324 344
S. Tarbell Farms Royal Jan D. Forge Hill Foremost Lindy
†Forge Hill Jan Kathleen Jr2 245 Jan 465 25 4380 214
†Forge Hill Janophyllistine Jr2 132 Jan 645 33 2811 130
S. Tarbell Farms Royal Jan D. Forge Hill Ophyllistine
†Forge Hill Janphyllis Jr2 268 Jan 543 32 5826 289
†Forge Hill Louise Sr2 215 Jan 492 30 4504 245
†Forge Hill Marqorma Jr2 284 Jan 516 34 5484 311
*†Forge Hill OLulu 5 305 Nov 42 2 10888 561
S. Bell Buoy's Omega D. Forge Hill Valulu
*†Forge Hill Omphyllita 6 192 Jan 473 28 4889 251
S. Bell Buoy's Omega D. Forge Hill Laddies Phyllistine
†Forge Hill Orilla Jr2 304 Jan 318 19 6528 360
S. Plenty Royal's Bell Buoy D. Foremost Orma
†Forge Hill Sunny Sr2 305 Jan 34 1 6621 326
S. Plenty Royal's Bell Buoy D. Forge Hill Bunny
*†Forge Hill Tophyllis 5 290 Jan 444 28 7499 423

§Williams, F. A., Spring Brook Farm, Troy, Ohio. ARHT

†Beatrice Bell of Spring Brook Jr2 60 Dec 1134 41 2142 77
S. Sun-Blest Farms Ambler D. Blossom Bell of Spring Brook
†Blondie Bell of Spring Brook Sr2 90 Dec 798 40 2415 115
S. Kenfleur's Pilgrim Ramie D. Brenda Bell of Spring Brook
†Fancy C. Foam of Spring Brook Sr3 156 Dec 965 41 5865 246
†Fancy Frills of Spring Brook Sr2 214 Dec 639 33 5709 265
*†Merry Marlene of Spring Brook 8 125 Jan 1140 54 5107 227
S. Hindsdale Oscar D. Merry May of Spring Brook
†Merry Maud of Spring Brook Sr2 305 Feb 88 4 8649 393
S. Kenfleur's Pilgrim Ramie D. Mary Marlene of Spring Brook
†Miss Margie of Spring Brook Sr2 63 Feb 885 38 1935 83
S. Sun-Blest Farms Ambler D. Miss Miriam of Spring Brook
*†Miss Miriam of Spring Brook Jr4 157 Dec 794 50 5285 296
*†Neat Nanette of Spring Brook Jr4 305 Feb 564 29 11239 566
S. Kenfleur's Pilgrim Ramie D. Neat Nellie of Spring Brook

§Williams, Homer & Chester, Wern Farms, Waukesha, Wis.

Wern's C. C. Jessie 5 293 Dec 469 27 7786 378
S. Wey Acres Country Gentleman D. Wern Muiroc's Fancy
Wern's Champion's Daisy Sr3 257 Nov 82 5 13027 594
S. Wern's Champion G. D. Wern's Muiroc's Girlie
Wern's Grandee's Gloria Pet Sr2 340 Dec 556 29 10063 486
Wern's Masterpiece's Iris Jr2 341 Nov 567 30 10614 490
Wey Acres Ina 9 317 Nov 515 30 11140 524

§Williams, Paul, Spring Brook Farm, Troy, Ohio. ARHT

*†Kil Kare Susie 5 305 Dec 375 17 9879 426
S. Bacchus of Elgercon D. Sonny Boy's Susann
†Susie Q. of Spring Brook Jr2 175 Feb 795 33 5701 227
S. Langwater Forward D. Kil Kare Susie

Wilson, H. H., Belfante Farms, Fort Payne, Ala. ARHT

¶Bellboy's Pine Farm Peerless Jr2 305 Jan 110 6 7813 375
S. Dinsmore Bellboy D. Pine Farm's Honest Peerless
¶Ben-Bow NC. Melba 5 287 Jan 988 52 11544 547
¶Churn Creek's Steadfast Maryon Jr2 107 Jan 773 34 2825 127
S. Silver Forest Royal Steadfast D. Churn Creek's Honor's Maryon
*¶Count's Mercy 6 218 Jan 790 39 7370 316
¶Greenwood's Maxim Laura Jr2 257 Jan 637 33 7419 338
¶Indian River Mck Mirth 5 107 Jan 1325 56 4627 196
S. Riegeldale Mck Anthony D. Indian River Majesty Lydia
*¶Lakemont Colonel's Faith 6 90 Jan 1204 59 3560 169
S. Butler Island Colonel Ferguson D. Dinsmore Radiant Cenci
¶Marion's Clara Sr4 264 Jan 617 32 8615 407
¶Riegeldale Emory's Fanya Jr3 261 Jan 425 27 6838 342
¶Riegeldale Maxim's Lady Jr2 159 Jan 933 43 4866 231
S. Riegeldale Emory's Maxim D. Riegeldale Foremost Lady
¶Riegeldale V. M. Symphony Sr2 275 Dec 675 36 8137 361
¶Rose Tree Clarbright 6 252 Jan 920 43 10562 451
¶Rose Tree Garbo 6 143 Jan 943 44 5323 240
S. Franchester Gay Boy D. Rose Tree Barbara
¶Rose Tree Gay Hattie 6 239 Jan 749 35 9005 383
¶Wilson Freda's Beauty Jr2 59 Jan 914 39 1675 74
S. Sandolan Maxim Rex D. Rose Tree Freda
¶Wilson Mirth's Allene Jr2 47 Jan 916 41 1355 61
S. Riegeldale Emory's Illustrious D. Indian River Mck Mirth
¶Wilson's Faith's Lassie Jr2 43 Jan 1149 58 1562 79
S. Riegeldale Emory's Illustrious D. Lakemont Colonel's Faith
¶Wilson's Melba's Vann Jr2 171 Jan 879 42 5325 245
S. Pecan Hill's General McArthur D. Ben-Bow NC. Melba

§Wise, Charles E., Pine Ridge Farm, Lena, Wis. ARHT

†Rita of Pine Ridge Jr2 36 Jan 1163 54 1332 61
S. Golden Arrow Paymaster D. Homestead Neva

Witmer, C. E., East Malta Farms, Dalmatia, Pa.

†Coldspring's Beauty's Dolly Jr2 295 Jan 458 28 6784 336
†East Malta's Harold's Jane Jr4 82 Feb 996 45 3139 137
S. East Malta's Fannie's Harold D. East Malta's Reba
†East Malta's Harold's Patty Sr4 48 Feb 1258 52 2037 85
S. East Malta's Fannie's Harold D. East Malta's Jerome's Pat
†East Malta's Harold's Revela Sr3 288 Jan 435 24 8438 401
†East Malta's Jerome's Bridget 5 305 Jan 541 35 9950 544
S. Edge Mount Jerome D. East Malta's Bridget
East Malta's Jerome's Kitty 6 365 Oct 35 1 11417 566
S. Edge Mount Jerome D. East Malta's State's Kitty
†East Malta's Supero's Elba Jr4 61 Nov 1203 45 2453 92
S. Lea Haven's Supero's Godfrey D. Rex's Elba of Pine Grove
†East Malta's Supero's Point Sr3 243 Feb 423 22 6762 289
S. Lea Haven's Supero's Godfrey D. Oak's Star Point
†East Malta Supero's Rose Sr4 114 Feb 1029 46 4497 198
S. Lea Haven's Supero's Godfrey D. East Malta's Jerome's Rose
†East Malta's Supero Violet Sr3 119 Feb 928 46 4099 188
S. Lea Haven's Supero's Godfrey D. Fairview Foremost Violet

§Witz, M. L., Kenmoor Farm, New Lisbon, Wis. ARHT

†Kenmoor Count's Golden Sr2 236 Feb 627 37 6467 342
†Kenmoor Maxim Goldenrod Jr3 305 Jan 63 4 6708 368
S. St. James Count Maxim D. Jethro's Golden Gleam
†Kenmoor Maxim Melba Sr2 305 Jan 299 14 7156 311
S. St. James Count Maxim D. Kenmoor Royal Folly
†Kenmoor Maxim Primrose Jr2 305 Feb 45 2 7203 354
S. St. James Count Maxim D. Elegant's Pansy
†Kenmoor Maxim Snowfli Sr2 282 Feb 559 32 8042 416
†Kenmoor Peter's Elite Jr2 305 Dec 59 3 8056 424
S. Ploverlin Patsy's Peter D. Kenmoor Royal Edith

§Woodside Acres, Incorporated, Syosset, N. Y.

*†Charlotte of Woodside 6 221 Dec 542 29 6870 336
†Favor of Woodside Jr2 153 Dec 607 29 3527 168
*†Fiction of Woodside 5 165 Dec 635 32 4666 214
*†Glamor of Woodside 6 61 Dec 1089 49 2275 109
S. Khedive of Woodside D. Fashion of Woodside
†Heirloom of Woodside Sr2 21 Nov 698 37
S. McDonald Farms Gold Star D. Renown of Woodside
*†Hope of Woodside 5 305 Jan 105 5 8162 397
S. Wild Rose's Hector D. Caro-Ed's Mandy
†Iolanthe of Woodside Jr2 122 Dec 455 18 2407 98
*Roaming of Woodside 5 305 Jan 21 1 7527 388
S. Vogue of Woodside D. Gypsy of Woodside
*†Serial of Woodside 5 305 Jan 264 13 7508 343
S. Rockingham Ultra Prince D. Sequel of Woodside
*†Starlet of Woodside Jr3 153 Dec 607 26 4401 195
*†Talent of Woodside Sr4 305 Jan 189 8 9671 411
S. Khedive of Woodside D. Gift of Homestead Farm
*†Wondrous of Woodside Jr3 12 Dec 512 21
S. McDonald Farms Gold Star D. Lady Surprise of Woodside

§Worthington, Alvin, Sunset View, Newtown, Pa. ARHT

†Bernice of Sunset View Jr2 118 Feb 807 43 3600 199
S. Douglas of Sunset View D. Gay Boy's Betty
†Bess of Sunset View Jr2 152 Feb 582 35 3463 191
S. Douglas of Sunset View D. Beatrice of Sunset View
†Bright Lass of Sunset View Jr2 99 Feb 892 49 3280 178
S. Douglas of Sunset View D. Rose of Bright Lad
†Carrie of Sunset View Jr2 305 Dec 425 23 8037 402
S. Douglas of Sunset View D. Clair of Sunset View
*†Conwick's Tomika 6 286 Feb 470 32 8710 525
†Diana of Sunset View Jr2 305 Jan 17 1 6864 397
S. Douglas of Sunset View D. Golden Daisy of Sunset View
†Faith of Sunset View Jr2 305 Jan 85 6 7816 470
S. Douglas of Sunset View D. Fatima of Sunset View
*†Fatima of Sunset View Sr4 305 Jan 238 15 8308 484
S. Hardwick's Master D. Florie of Sunset View

*†Gay Lady May of Sunset View Jr4 298 Dec 131 5 8459 398
S. Hardwick's Master D. Gay Lady of Sunset View
*†Gloria of Sunset View Jr3 305 Jan 407 25 9800 481
S. Hardwick's Master D. Liatris Gretta
†Lady Madge of Sunset View Jr2 157 Feb 593 33 3804 202
S. Douglas of Sunset View D. Gay Lady May of Sunset View
*†Mitz of Sunset View 5 290 Feb 360 21 7858 382
†Sue of Sunset View Sr3 58 Feb 1155 62 2341 134
S. Douglas of Sunset View D. Susette of Sunset View
*†Susette of Sunset View 6 235 Feb 623 30 7321 335
†Wistful Wick of Sunset View Sr2 168 Feb 663 32 4830 229
S. Ladderlook Wisdom D. Conwick's Tomika

§Worthington, James McC., The Homestead, Bel Air, Md. ARHT
*†Goldwood Hardwick's Jewel 6 108 Jan 878 45 3497 178
S. Hardwick's Sheriff D. Calder Farm Hope

§Worthington, John D., The Homestead, Bel Air, Md. ARHT
*†Anita of Gwenlyn 2d 10 98 Jan 1146 45 3923 154
S. Royal Monarch of Gwynlyn D. Anita of Gwenlyn
*†Gerar R. Rheba 10 285 Jan 495 25 9491 419
*†Goldwood Alert's Betty 5 80 Jan 1278 57 3352 143
S.. Coldspring's Hardwick's Alert D. Gabriel's Betty Maid
*†Goldwood Alert's Butternut 5 87 Jan 878 47 2827 147
S. Coldspring's Hardwick's Alert D. Goldwood Buttercup
†Goldwood Alert's Fancy Sr4 145 Jan 787 40 4168 198
S. Coldspring's Hardwick's Alert D. Goldwood Fay
†Goldwood Alert's Mina Sr2 222 Jan 467 20 4220 177
*†Goldwood Audrey 9 98 Jan 1264 54 4141 174
S. Langwater Harford D. Weyhill Hamilton's Sister
†Goldwood Hardwick's Butterbabe 5 92 Jan 750 40 2517 117
S. Hardwick's Sheriff D. Count's Buttercup
†Goldwood Hardwick's Buttergirl 6 136 Jan 622 35 3613 186
S. Hardwick's Sheriff D. Count's Buttercup
†Goldwood Hardwick's Floss 5 72 Jan 960 50 2206 105
S. Hardwick's Sheriff D. Goldwood Floss
*†Goldwood Royal Glow 5 122 Jan 818 37 3905 190
S. Count Royalist D. Goldwood Glow
*†Madrey Farm Happy Mertie Jr3 177 Jan 534 35 4153 225

§Worthington, John D., 3rd, The Homestead, Bel Air, Md. ARHT
*†Goldwood Hardwick's Kathi 6 52 Jan 1142 56 1975 96
S. Hardwick's Sheriff D. Wonder's Foremost Kathi
*†Wonder's Foremost Kathi 9 215 Jan 797 31 7388 297

Yeomans, John O. & Bertha T., Elmcrest Farm, Coxsackie, N. Y. ARHT
*¶Brookdell Kathie 7 305 Jan 498 27 11901 581
S. Brookdell Colonial D. Brookdell Queen
*¶Clara of Flint Hill Sr3 292 Nov 353 24 10321 516
*Dolly of Flint Hill 7 264 Dec 968 55 11938 609
Elmcrest Actor's Clarabell Jr2 3 Dec 71 2
S. Gayhead's L. H. Actor D. Clara of Flint Hill
Elmcrest Actor's Ladine Jr2 2 Dec 61 2
S. Gayhead's L. H. Actor D. Lady of Flint Hill
*†Elmcrest Dolly Dingle Sr3 305 Jan 76 5 7551 411
S. Gayhead's In-bred D. Dolly of Flint Hill
*¶Elmcrest Grey Molinda Jr4 305 Jan 428 23 9549 457
S. Gayhead's Lord Grey D. Molly of Flint Hill
*Elmcrest Grey Pauline Sr4 238 Dec 584 30 9750 434
Elmcrest Highflyer's Lady Jr2 101 Dec 1239 59 4178 188
S. Caumsett Highflyer D. Brookdell Colonial Lady
Elmcrest Peter's Anita Jr2 106 Dec 885 50 3438 177
S. Elmcrest Peter Grey D. Annabella of Orchard Farm
Elmcrest Peter's Fawn Jr2 25 Dec 1009 48
S. Elmcrest Peter Grey D. Golden Faith of Sunny Acres
Elmcrest Peter's Gail Jr2 6 Dec 161 8
S. Elmcrest Peter Grey D. Golden Gail of Sunny Acres
Elmcrest Peter's Laura Jr2 53 Dec 1281 57 2144 91
S. Elmcrest Peter Grey D. Elmcrest Grey Annie Laurie
Elmcrest Peter's Loraine Jr2 314 Dec 983 53 11556 578
Elmcrest Peter's Lucy Jr2 365 Dec 47 2 10773 590
S. Elmcrest Peter Grey D. Lucretia of Elmcrest Farms
Elmcrest Peter's Susan Jr2 98 Dec 920 45 2965 141
S. Elmcrest Peter Grey D. Susie of Flint Hill
Elmcrest Queen Duchene Jr2 362 Jan 593 33 10003 55
S. Green Meads King Allegro D. Royal Dutchess of Sunny Acres
Elmcrest Queen Lily-Belle Jr2 210 Dec 735 39 5986 272
Elmcrest Queen Mollene Jr2 233 Dec 899 50 8172 403
Elmcrest Queen Mrs. Miniver Jr2 214 Dec 735 49 6597 374
¶Elmcrest Queen Trixy Jr2 305 Dec 81 5 9500 500
S. Green Meads King Allegro D. Foremost Tristan
*¶Foremost Tristan Sr4 234 Dec 574 25 8761 370
*¶Masie of Flint Hill 5 135 Dec 1166 55 6086 264
*Minnie of Flint Hill 6 227 Dec 959 54 11068 548
*¶Molly of Flint Hill 7 194 Dec 1214 62 9382 395

§York, B. E., Aldon-Flo Farm, Washington, Pa. ARHT
†Aldon Flo's Judy Jr2 91 Feb 669 28 2285 103
S. Friendship B. Bolder D. Gantz's Judy
†Conwick's Clare Jr4 255 Jan 170 10 6783 366
*†Friendship Noble Niobi Sr4 266 Dec 79 4 5222 260
S. Friedsnhip Climax Nobleman D. Mt. Hope Naomi
*†Fritzlyn Faithful 2d 5 305 Nov 68 4 6934 372
S. Florham Jupiter D. Fritzlyn Faithful
*†Highland Vale's Rosalind Sr3 60 Feb 1183 39 2540 96
S. Fern's Hero of Meadowbrook D. Highland Vale's Roseta
†Leasure Run Diana 6 225 Jan 390 21 4550 236
†Peggy of Penn View Jr4 292 Feb 466 20 7467 347
†Rosie of Penn View Jr4 214 Dec 116 7 4216 210
Spang's Marilyn Crescent Jr3 365 Nov 8 9291 417
S. Welcome-In Butler D. Marilea Gay Boy's Promise
†Sunny Tomika Jr4 290 Feb 447 25 7176 414
†Top's Golden Sally 5 156 Feb 637 37 4450 265
S. Hill Girt Golden Top D. Repeater's Sally Lou

Zeitler, Elizabeth, Zeitler Farm, Glascow, Del.
*†Mistress Rosita of Cedar Point Jr4 181 Jan 993 61 8019 443
†Sun Set Prairie Flower Jr3 83 Dec 1157 63 3417 186
S. Foremost Waverly D. Elisabeth of Green Acres
¶Sun Set Star of The Sea Sr3 305 Jan 53 3 9700 498
S. C. F.'s Prime Minister D. Charlet of Green Acres

§Zeitler, Louise, Zeitler Farm, Glasgow, Del.
*†Spencer's Landing Drucilla Jr3 72 Jan 1344 86 2934 175
S. Blakeford Constant D. Spencer's Landing Bea

Zeitler, Max, Zeitler Farm, Glasgow, Del.
†Mitzie of Bloomfield Jr3 87 Jan 923 49 2872 159
S. May Valor's Emancipator D. Margaret of Bloomfield

Zeitler, Peter, Zeitler Farm, Glasgow, Del.
†Coweview's Silver Glow 5 233 Jan 724 40 8416 467
*†Cyrene Girl's Twilight Sr4 198 Jan 642 43 6584 364
†Flat Brook Portia Sr3 260 Jan 933 59 10072 565
†Foremost Mercury's Jennie Jr3 305 Dec 416 24 10510 564
S. Foremost Royal Mercury D. Vassar's Jennie
†Langvalley Sugar Jr3 305 Dec 172 10 6954 381
S. Langwater Meadow King D. Supreme's Lady of L. G.
†Lovely Lady Louise Sr4 296 Jan 242 15 8948 489
†Maple Lane Foremost Lady Jr2 205 Jan 487 25 4611 238
†Maxim Linda of Honey Brook Jr3 266 Dec 502 31 8397 439
*¶Melinda's Little Rose Sr4 172 Jan 1156 66 8547 446
*†Prime Minister's Sunshine Sr4 106 Jan 1087 54 4321 246
S. C. F.'s Prime Minister D. May Royal's Glorianna
†Sun Set Apple Blossom Jr3 169 Dec 814 54 5201 308
†Sun Set Eldorado Jr3 207 Jan 709 42 6725 377
†Sun Set Hollyanna Sr2 305 Dec 203 13 8087 439
S. Foremost Waverly D. Apple Jack's Holly
†Sun Set Paris Queen Jr4 151 Jan 549 33 3894 212
S. C.F.'s Fancy Rilma King D. Springvale's Panta
Sun Set Peach Blossom Jr3 193 Jan 865 43 6333 327
*†Sun Set Rose Ann Jr4 249 Jan 465 23 7832 446
†Sun Set Silver Lilac Sr2 269 Jan 247 15 7683 409
S. Foremost Waverly D. Geneva's May Princess
*†Sun Set Sleepy Hollow Jr3 117 Jan 706 39 3797 210
S. Foremost Waverly D. Edie of Green Acres
†Sun Set Snow Queen Jr3 164 Dec 749 43 5051 265
*†Topsy's Golden Bloom 6 305 Jan 465 25 10912 585
S. C. F.'s Apple Jack D. Bellevue Africander's Topsy
†Valor's Rose of Honey Brook Jr3 284 Jan 706 37 9155 489
†Walnut Grove Jezebel Sr3 103 Jan 1200 65 4266 243
S. Green Meads Walnut Squire D. Walnut Grove Jewess
†Zeitler's Golden Rod Jr2 89 Jan 676 41 2141 124
S. Sun Set Lone Star Ranger D. Sun Set Rose Ann
†Zeitler's Isle De France Jr2 89 Jan 894 47 2321 126
S. Foremost Memorial Valor D. Geneva's Bessie
†Zeitler's Pussy Willow Jr2 58 Dec 1127 58 1993 102
S. Great Hopes Duke D. Broadland Janice
†Zeitler's Rose Queen Jr2 263 Dec 585 34 7305 414

New State Champions

California

Jr4 HIR — Rocky Home Rival's Susan 859464, 9942 pounds milk, 565 pounds butter fat (650 T. M.). Breeder and owner, D. W. Buckel & Sons, Lakeside.

Delaware

5yrs. 305C 2X — Fancy Rilma Princess 749918, 9725 pounds milk, 544 pounds butter fat (610 T. M.). Breeder and owner, Peter Zeitler, Glasgow.

Illinois

7yrs. 365 — Francois' Cozy Rheba 613674, 18475 pounds milk, 915 pounds butter fat (1095 T. M.). Breeder, Jesse E. Tuttle, West York. Owner, Curtiss Candy Company, Dundee.

Kentucky

Jr3 305C 2X — McAfee Farms Foremost Concerto 818966, 6726 pounds milk, 301 pounds butter fat (558 T. M.). Breeder, Ernest McAfee, Bluffton, Ind. Owner, Robert A. Beyke & Sons, Whitesville.

New Jersey

Sr2 365C — Convent's Berry 826028, 13033 pounds milk, 720 pounds butter fat (1095 T. M.). Breeder and owner, Mr. & Mrs. Paul Moore, Convent.

North Carolina

Sr2 305C 3X — Comet's Jeanette of Skuggek 826074, 10444 pounds milk, 563 pounds butter fat (915 T. M.). Breeder and owner, C. I. Carlson, Guilford College.

Oklahoma

Sr2 365C — Meadow Lodge Fanette 839332, 12969 pounds milk, 656 pounds butter fat (1095 T. M.). Breeder and owner, Kent B. Hayes, Oklahoma City.

Sr3 305C 3X Walker Royal Doris 785171, 13955 pounds milk, 702 pounds butter fat (915 T. M.). Breeder, G. B. Walker, Stoneville, Miss. Owner, Kent B. Hayes, Oklahoma City.

RHODE ISLAND

6yrs. 305C 3X Horse Shoe Adele 635605, 11439 pounds milk, 497 pounds butter fat (915 T. M.). Breeder, George P. Clark, Shannock. Owner, Melvin E. Sawin, Wakefield.

TENNESSEE

Sr3 365 Hamilton County's Flora 786193, 15106 pounds milk, 747 pounds butter fat (1095 T. M.). Breeder and owner, William L. Bork Memorial Hospital, Chattanooga.

Jr3 365C Pondale's Kate 888237, 12238 pounds milk, 598 pounds butter fat (1095 T. M.). Breeder, H. E. Alexander & Son, Hartsville. Owner, Sam B. McFarland, Lebanon.

Sr2 365C Maple Grove Tulip 852411, 12873 pounds milk, 562 pounds butter fat (1095 T. M.) Breeder, John Sloan, Brentwood. Owner, Edward B. Henslee, Kingston Springs.

UTAH

Jr3 HIR La Ree of Edgehill 808968, 11741 pounds milk, 554 pounds butter fat (730 T. M.). Breeder and owner, C. A. Ferrin, Ogden.

VERMONT

5yrs. 365C Corning Rex's Pollyanna 839697, 16213 pounds milk, 831 pounds butter fat (1095 T. M.). Breeder, Parker Corning, Glenmont, N. Y. Owner, Arthur D. Pinkham, Wilmington.

6yrs. HIR Frances Ferne of West View 653322, 12502 pounds milk, 626 pounds butter fat (730 T. M.). Breeder, Henry F. Harwood, Dorset. Owner, S. S. Yates, Dorset.

WISCONSIN

Jr2 305C 3X Anchor Point Mod. Brilliant 991784, 10290 pounds milk, 448 pounds butter fat (915 T. M.). Breeder and owner, Edwin A. Gallun, Hartland.

New Missouri Breeders

SIX 4-H club members of Newton County, Mo., were made happy recently when each took possession of a pure bred Guernsey calf from the Elmkier herd of Glenn Kircher, Harrisonville. The calves were all sired by Bournedale Prince Peter, the junior sire in the Elmkier herd. Since the seven nearest dams average 696 lbs. of fat, the club members are expecting better than average production when the heifers freshen in the fall of 1949.

The new owners are Billy J. and Anna Sue Rickman, T. Jesse Philliber, Lyle Becknell and Vernon Lee Mantz, all of Neosho, and Glenn E. Smerdon, of Ritchey. The first five are members of the Cedar Creek 4-H Club, and Glenn is a member of the Willing Workers 4-H Club.

The extension agents of Newton County, cooperating with the Neosho Chamber of Commerce, located and selected the calves. The Bank of Neosho, and the First National Bank of Neosho financed the calves for the club members on 18-month low interest notes, signed by the club members and the parents.

A. W. KNOTT,
Associate County Agent

Washington Lifetime Records

TWO Guernsey cows hold the highest living lifetime production records in the State of Washington, according to M. B. Nichols, extension dairyman, Washington State College, Pullman. The highest living lifetime producer is the registered Guernsey, Chuckanut Bonny Jean, owned by Friedrichs Bros., Western Glow Farms, Inc., Bow, with a record of 7,787 pounds of fat in 12 lactations on twice-daily milking.

The second highest living lifetime production record was made by a grade Guernsey, Cherry II., owned by Herb Ekstran, Bow. She produced 7,508 pounds of fat in 15 lactations on twice-daily milking.

Third and fourth highest producers were registered Holsteins, while the fifth high record is held by a registered Jersey.

Applicants for Membership

THE following Guernsey breeders have applied for membership in The American Guernsey Cattle Club:

ILLINOIS: Harry G. Schierholz, Chicago, recommended by W. H. Odlum.

NEW JERSEY: Ruth Hatt Berry, Summit, recommended by Hartley Berry.

A New Bull Luck Story

I have heard some bull luck stories, but none that beats ours. We have a milking herd of about 27 registered and grade Guernseys and, of the first 20 cows to calve since October, we have received 18 bull calves and two heifer calves, one of which was still-born and died. The two heifer calves were out of two heifers I purchased from Tarbell Farms as calves, so from our own breeding we have 18 straight bulls. Well, it makes less work and more milk in the cans this year, but in two years it will probably be different unless we buy some.

EARLE COLE
Troy, Pa.

Chat . . .

Luther Lord, aged 10, and his brother Harold, Rowley, Mass., were recently featured in the Boston Sunday Globe rotogravure section, and were shown holding two Guernsey calves and a cow, the start of their dairy herd.

Abner Glascock, Cynthiana, Ky., has changed from a grade herd to pure bred Guernseys. He recently purchased Nu-Maid Royal Achievement, a son of Langwater Commando Royal, from Nu-Maid Farms, Cincinnati, Ohio. Mr. Glascock also secured a foundation cow from Glenview Farms, Hamilton, Ohio.

There is a new GOLDEN GUERNSEY consumer—a little girl, Jane Leone—that has come to live with Mr. & Mrs. Robert H. Lage, Davenport, Iowa. Jane Leone was born on March 22. Bob is president of the Iowa G. B. A.

SECO FARMS

Arcadia • Missouri

In the Beautiful Arcadia Valley

WE OFFER... One of the Sire Prospects Ever Offered at SECO.

Born: JANUARY 30, 1947

His Dam

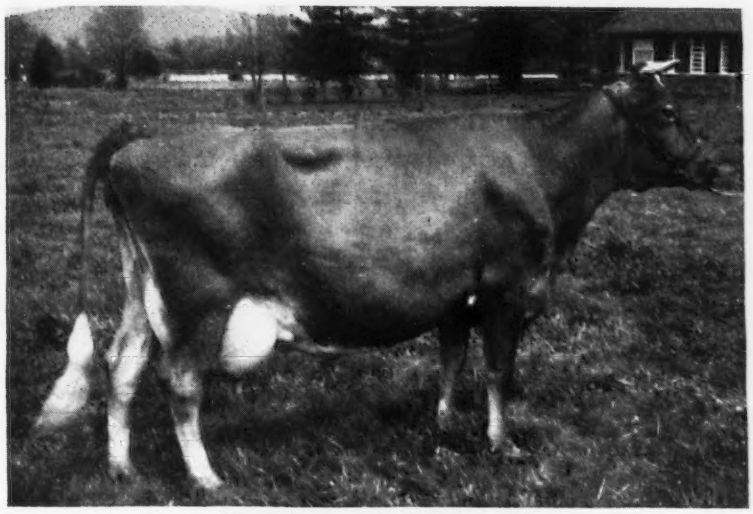

MAYFAIR OF WOODSIDE
13294—540—GG
16802—783—Jr4—365 (pending)—should be Missouri State Champion. A daughter of Rockingham Fairboy, 3. A. R. daughters.

His Sire:

GAYHEAD'S IMPERIAL, A. R.

17 A. R. daughters
2 over 800 lbs. fat
3 over 700 lbs. fat
11 over 600 lbs. fat
5 over 500 lbs. fat

2 Paternal Sisters to This Top Young Sire

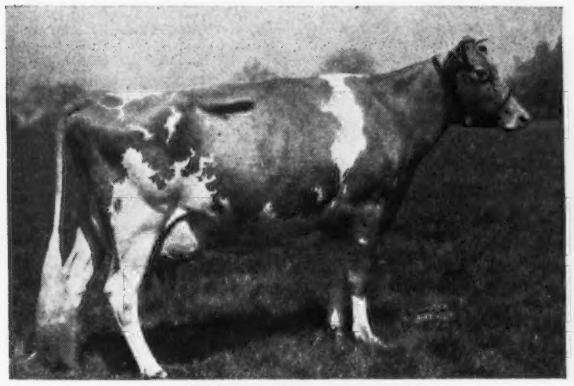

GAYHEAD'S IN-LOVE
12153—659—GG
15810—864—Sr4—365 (pending)

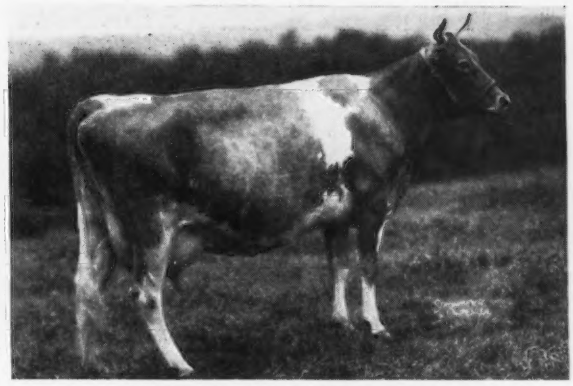

GAYHEAD'S IN-HERITANCE
12571—686—DD
13273—736—5yrs—365C (pending)

We invite your inquiry on this well-bred bull.

He is an outstanding individual — He stems from a production female line.
He is sired by an outstanding bull.

SEND FOR PRICE AND PEDIGREE

FEDERAL ACCREDITED 540906 . . . VACCINATED—NEGATIVE

ANNOUNCING THE SALE

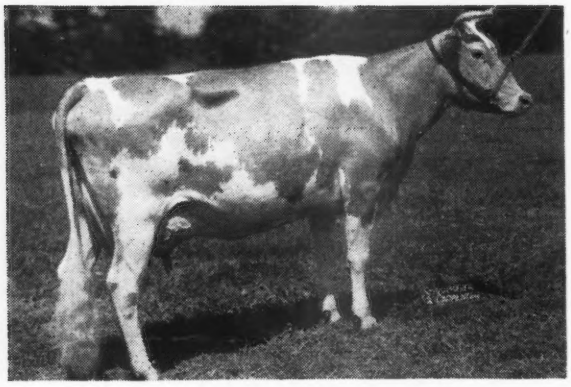

Bayville Maxim Impressive

Born: February 14, 1948

Sire:
FAIRLAWN MAXIM'S IMPRINT

Dam:
←FLASH OF GREEN VALLEY FARM
14884—672—6yrs—365C—1087 T. M.

Dam of
KITTY OF GREEN VALLEY
12569—643—Sr3—365C—1051 T. M.
On retest milking 60 lbs. per day.

This calf was selected by our neighbor, Mr. J. F. Walker, and his manager, Larry Sly, for their Pine Grove Farm at Portsmouth, Virginia. We like to sell this kind of a calf for a herd sire prospect. He has the breeding to sire above average cattle. We have also sold them a group of 11 Maxim females. Mr. Walker and Sly expect to develop some top bred Maxims.

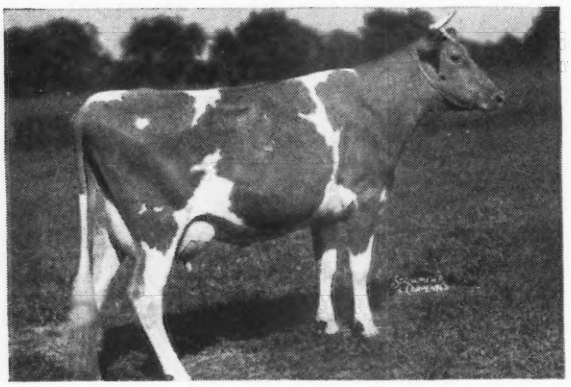

Bayville Maxim Implant

Born: March 29, 1947

Sire:
FAIRLAWN MAXIM'S IMPRINT

Dam:
←GRASSY MEADOW'S MAXIM JANE
9446—538—Sr2—365C—1094 T. M.
8644—499—Jr4—305C—915 T. M. (pending)

Mr. R. R. Newton, Boydton, Virginia, selected this son of Imprint for his herd. This calf also has top breeding. His dam is one of our nicest cows. We are glad to have him in the good farmer bred Guernsey herd Mr. Newton is developing.

At this time we have a few nice sons of Imprint.
We will be glad to send pedigrees and prices.

Federal Accredited 339823 . . . Bang's Free 719-503

BAYVILLE FARMS • Route 1 - Lynnhaven, Virginia

12 miles from Norfolk on Ocean Drive to Virginia Beach

C. F. BURROUGHS, *Owner* — W. CLARK FLEMING, Jr., *Manager*
H. S. SANDERS, *Herdsman* — G. W. MARTIN, *Asst. Herdsman*

APPROVED HERD IMPROVEMENT RECORDS

Owner and Records	Age	Days In Milk	Total Number Milkings	% of B.Fat	Lbs. Milk	Lbs. B.Fat
Allen, F. S., Allen Homestead Farm, Delavan, Ill.						
¶Allen Homestead Diana	Sr3	365	730	4.44	10743	477
s. Sedgley Henry d. Medea's Lucille						
¶Juliana's Rosella	Jr4	297	594	5.13	7233	371
s. Sedgley Albert's Noble d. Betty Lou's Juliana						
Allen, Glenn W., Allen Homestead Farm, Delavan, Ill.						
¶Allen Homestead Theodora	Sr3	274	548	4.56	7340	335
s. Sedgley Henry d. Andromeda's Marianne						
Alles, Adrian, Rockford, Mich.						
Maxine Queen of Rockford	Sr2	280	560	4.57	8889	406
s. Durkee's Lucky Dude d. Eveline Queen of Rockford						
Arnold, Alfred, Mashamoquet Farm, Abington, Conn.						
Agatha of Mashamoquet Farm	Jr2	365	730	4.93	7325	361
s. Charlescote Patron d. Law-Will Estelle's Elder						
Blueberry Hill Melinda	Sr2	335	667	5.04	5630	284
s. Law-Will Colin Kelly d. Law-Will Wynona's Winsome						
¶Dreammont Venus	Jr4	365	730	4.79	9174	439
s. Wolfpen Vagabond d. Kanmont Rachel						
Awwiller, C. S., Mar-Le-Roy Farm, Danville, Ohio.						
Yvonne's Lady Priscilla	Sr2	352	704	4.32	10290	445
s. Willow Brook's Jeremiah d. Yvonne's Lady						
Balfe, George H., Plain View Stock Farm, Otterbein, Ind.						
Lookwell L. Surprise	Sr3	365	730	5.04	9709	489
s. Langwater Lookwell d. Lookwell Sunshine						
Plain View Ted's Irene	Jr2	365	730	4.17	11843	494
s. Plain View Ted Glen d. Maple Lawn Susette						
Baumunk, Harry, Lone Creek Guernsey Farm, Big Rapids, Mich.						
¶Lone Creek Fern	Jr4	334	668	4.77	8665	413
s. Her-Mil's Pal d. Mark's Fennetta						
Willow Brook Monarch Daffodil	Jr2	347	694	4.73	9519	450
s. Flying Horse Master's Monarch d. Pocahontas of Summit Farm						
Baumunk, Harry & Son, Lone Creek Guernsey Farm, Big Rapids, Mich.						
Lockshore Chancellor's Roberta	Jr2	297	594	5.05	6491	328
s. Lockshore Chancellor d. Lockshore Prince's Roberta						
Beachy, M. M., Beachy Farm, Hutchinson, Kans.						
¶Beachy Farm Hostess	5	365	1095	4.51	11604	523
s. Beachy Farm King Artis d. Beachy Farm Topsy						
¶Beachy Farm Topsy	8	365	1095	4.04	11111	449
s. Glencliff Noble Pal d. Sally Valor Foremost						
¶Valor's Golden Daisy	11	365	1095	3.64	12706	462
s. Valor's Crusader d. Golden Doris Bess						
Bebb, Don, Elvon Farm, Diamond, Ohio.						
¶Elvon Blondy	7	362	724	4.12	10219	421
s. Warel Duke d. Warel Queen						
Elvon Tilda	Jr2	365	730	4.78	8048	385
s. Franchester Free Renown d. Elvon Peggy						
Becker, Wilbur M., Fawndaway Guernseys, Fort Atkinson, Wis.						
Fawndaway Conchita's Clarice	Jr2	320	640	5.35	7464	399
s. Grenfel Clarion Meteor d. Fawndaway Valor Conchita						
Beresford, James A., Tyrone Farm, Metamora, Mich.						
¶Forge Hill Ovalina	6	239	478	5.21	6808	355
s. Bell Buoy's Omega d. Forge Hill Valina						
Birk, Ruth Markwell, Cohirk Farms, Thiensville, Wis.						
Cohirk's Queen's Bess	Jr3	269	531	4.72	7224	341
s. Florham Peter d. Idora's Hi-Land River Bess						
Blakney, Janet Pierce, Purity Farms, North Lake, Wis.						
Purity Alice	Sr2	246	492	4.31	5411	233
s. Willow Brook's Primrose Prince d. Purity Annabelle						
Purity Beauty	Jr2	225	450	4.78	5142	246
s. Willow Brook's Primrose Prince d. Purity Beatrice						
Boeing, W. E., Aldarra Farms, Seattle, Wash.						
Suffragette of Aldarar	Jr3	306	611	4.38	10192	446
s. McDonald Farms May King d. Western Glow Franchise						
Bogardus, Charles S., Spring Pasture Farm, Clinton, Ill.						
¶Spring Pasture Fay	6	365	730	5.20	9286	483
s. Gayoso Chancellor d. Spring Pasture Bluebell 2d						
¶Spring Pasture M. Daisielee	Jr4	337	669	4.75	9683	460
s. Berea's Brookwood Meteor d. Spring Pasture's Daisielee						
Spring Pasture Meteor's Dew	Jr2	289	573	5.11	5738	293
s. Berea's Brookwood Meteor d. Spring Pasture Morning Dew						
Boggs, Wanda J., Green Pastures, Algonquin, Ill.						
Belmeda's Lavender Queen	Sr3	232	464	4.96	4923	244
s. Raemelton Triumph Dairyman d. Belmeda of Bur-Pet						
Dun-Erin Peerless Chime	Sr3	313	626	4.48	9406	421
s. Charlescote Peerless d. Valerine of Riverside						
Roger's Etta Luella	6	305	610	5.80	8900	516
s. Fern's Roger of Owen's Place d. Luella of Sylvan Dale						
Bosworth, W. H., Oakwood Farm, Algona, Iowa.						
Leda's Premier's Rose	6	365	730	5.19	7455	387
s. Highcroft Premier Bell Buoy d. Highland Place Leda						
Oakwood Aristocrat's Rose	Sr4	339	678	5.98	6490	388
s. Emerald Aristocrat d. Oriental Rozetta						
Oakwood Jesamine	Sr3	343	686	5.09	6781	345
s. Chedco Judge d. Oakwood Janalin						
Oakwood Morning Glory	Sr4	290	580	5.53	7383	408
s. Chedco Judge d. Yeksa Q. Gladiola						
Oakwood Pansetta	5	231	462	5.12	5727	293
s. Chedco Judge d. Oakwood Infenia						
Oakwood Prairie Bloom	Jr3	292	584	5.54	6805	377
s. Chedco Judge d. Oakwood Prairie Flower						
Oakwood Prairie Blossom	Jr2	312	624	5.40	5867	317
s. Oakwood Farm St. Valentine d. Oakwood Prairie Flower						
Oakwood Prairie Flower	6	312	624	4.93	8240	406
s. Emerald Aristocrat d. Yeksa Q. Holly						
Bouton, M. C. & McKee, O. A., KoKosing Guernsey Farm, Mount Vernon, Ohio.						
KoKosing's Czarevna	Sr2	365	730	4.82	8731	421
s. Langwater Centaur d. KoKosing's Susanna						
Brees, G. W. & Perrin, C. L., Claybrook Farm, De Kalb Junction, N. Y.						
Claybrook B. B. Coralyn	Jr2	365	730	4.39	8332	366
s. Douglaston Baron Byron d. Deer-Lick Cora of Millen Bay						
Claybrook Rogue Surprise	Jr2	336	672	5.01	7887	395
s. Zenda River Rogue d. Deer-Lick Salome						
Breneman, Clyde H., Pequea View, Willow Street, Pa.						
Blossom's Princess Delight	10	365	730	5.36	7909	424
s. Fellowship Royal Arcturus d. Riverview's Warrior's Blossom						
Cowanesque Muffet	6	307	614	4.63	7447	345
s. Roughwood Stylist d. Cowanesque Mislyn						
Pansy (Grade)	9	365	730	4.36	12238	533
s. Riverview King's Majesty						
Peg of Pequea View	5	324	648	4.99	7358	367
s. Green Meadows Prince Norwin d. Cherry of Willow Bend						
Pequea View's Rose	Jr2	282	564	4.30	7147	307
s. Gainor's Bright Boy d. Pequea View's Joan						
Willow Bend's Emily	Jr4	365	730	5.19	8387	435
s. Willow Bend's Golden Warrior d. Willow Bend's Queen Blossom						
Breneman, John A., Willow Bend, Willow Street, Pa.						
Willow Bend's Mirthine	Jr2	313	626	5.25	7252	381
s. Clora's Point Tor d. Willow Bend's Minerva						
Willow Bend's Primrose	11	365	730	4.53	10127	459
s. Woodside Love's Supreme d. Willow Bend's Nancy						
Willow Bend's Venus	Jr2	292	594	4.99	5650	282
s. Clora's Point Tor d. Willow Bend's Linda Lou						
Briggs, Ivan L., Estate, Greenwood Farm, Wadsworth, Ohio.						
Greenwood Valor Enid	Jr3	311	622	4.99	6513	325
s. Valor of Versailles d. Carobill's Wilema's Esther						
Briggs, Robert H., Greenwood Farm, Wadsworth, Ohio.						
¶Greenwood Royal Honeysuckle	5	234	468	5.48	6274	344
s. Ohio Royalist d. Greenwood Noble Holly						
Briggs, Thomas W., Greenwood Farm, Wadsworth, Ohio.						
Greenwood Royal Belinda	5	261	522	4.79	7543	361
s. Ohio Royalist d. Greenwood Blossom Betsey						
Briggs, W. D., Greenwood Farm, Wadsworth, Ohio.						
Greenwood Royal June	Jr2	250	500	4.93	5965	294
s. Ohio Royalist d. Greenwood Noble Juanita						
Brindle, Livings, The Brindle Stock Farm, Jamestown, Ind.						
¶Big Springs Dorothy	9	250	500	4.26	7513	320
s. Langwater Corporal d. Big Springs Dora						
¶Big Springs Mina	Jr4	294	588	5.32	5813	304
s. Kenfleur's Rose King Fred d. Big Springs Minnie						
¶Big Springs Rosie	7	286	572	4.40	6162	271
s. Kenfleur's King George d. Big Springs Rose Marie						
¶Brindle's Georgetta	Sr3	263	526	4.95	6587	326
s. Kenfleur's King George d. Big Springs Floretta						
¶Wolfcreek Doris	Sr2	279	558	4.43	6254	277
s. Normandy Matchless King d. Hope's Rosebud Queen						
Brindle, L. Keith, The Brindle Stock Parm, Jamestown, Ind.						
Brindle's Prestige Flower	Jr2	346	692	4.41	8390	370
s. Rock Creek Prestige d. Big Springs Flower						
Brown Frank T., Brown Farm, Marion, Ind.						
Brown Farm Boy's Lilac	Jr2	365	699	5.46	8560	467
s. St. James Philosopher's Boy d. Brown Farm Lilac						
Brown Farm Boy's Sarah	Jr2	324	641	5.04	7344	370
s. St. James Philosopher's Boy d. Scarlet of Brown Farm						
Brown Farm Boy's Scarlet	Jr3	365	730	4.86	9737	473
s. St. James Philosopher's Boy d. Scarlet of Brown Farm						
Browning, C. M., Browning Guernsey Farm, Memphis, Mo.						
¶Charlotte of K. V. Farm	Jr4	318	926	5.12	7936	406
s. Margendell Commander d. Wonderland Charlotte						
¶Rex's Pretty Rose	Jr3	319	929	5.16	7856	405
s. King Hill Rex d. Rex's May Rose Topsy						
Bublitz, Walter J., Mr. & Mrs., Walmar Farm, Olathe, Kans.						
¶Flo-Ray's Gardenia	Sr4	312	624	5.40	9611	519
s. St. James Champion's Lad d. Fairy's Sunny Girl						
¶Kenfleur's Garbo Content	5	281	562	5.84	7758	453
s. Green Meadow Alert d. Ridglydale's Jade Garbo						
¶X. Y. Z.'s Susy X.	5	307	614	5.12	9168	469
s. Sooner Royal Booster d. X. Y. Z.'s Suzanna						
Buck, Laurance M., Brooke's Cross Farm, Baldwin, Md.						
Brooke's Cross Agatha	Jr2	326	652	5.25	6492	341
s. Chenar's Flying Fortress d. Chenar's Alliance						

¶Brooke's Cross Beata Jr4 354 708 4.76 10711 510
S. Blakeford Prince D. Barbara of Brooke's Cross
Brooke's Cross Belinda Jr2 344 688 5.52 7241 400
S. Riegeldale Emory's Count D. Barnaba of Brooke's Cross
¶Brooke's Cross Bettina Jr3 299 598 5.27 7173 378
S. Quail Roost Valor's Foremost D. Bella of Brooke's Cross
Brooke's Cross Deanna Jr2 336 672 5.86 6591 386
S. Riegeldale Emory's Count D. Elector's Dixiana
Brooke's Cross Dixiana Jr3 267 534 5.30 5305 281
S. Quail Roost Valor's Foremost D. Elector's Dixiana
¶Brooke's Cross Elfreda Jr3 290 580 5.09 5281 269
S. Quail Roost Valor's Foremost D. Kneece May Ellen
Brooke's Cross Elva Jr2 351 702 5.49 6918 380
S. Riegeldale Emory's Count D. Kneece May Ellen
Brooke's Cross Linda Jr2 285 570 5.34 5052 270
S. Quail Roost Valor's Foremost D. Noel's Royal Lass
Brooke's Cross Louella Jr4 345 690 4.71 6713 316
S. Blakeford Prince D. Letitia of Brooke's Cross
Brooke's Cross Lucretia Jr2 312 624 5.58 6362 355
S. Riegeldale Emory's Count D. Lucretia of Brooke's Cross
Brooke's Cross Polly Anna Jr2 342 684 5.22 5211 272
S. Riegeldale Emory's Count D. Brooke's Cross Philomena
Brooke's Cross Rebecca Jr2 335 670 5.37 7579 407
S. Riegeldale Emory's Count D. Brooke's Cross Ramona
¶Chenar's Trixy 5 341 682 4.50 10724 483
S. Broadland Masterman D. Chenar Glory
¶Kneece May Ellen 10 277 553 5.03 6283 316
S. Kneece Gay Lad D. Kneece Marie
¶Miranda of Brooke's Cross 5 310 620 4.79 7468 358
S. Riegeldale King Maxim's Cherub D. Sycamore Mira

Buckel, Billy C., Rocky Home Guernsey Farm, Lakeside, Calif.
Mithoefer's Bonnie Bea Sr2 365 730 4.79 7141 342
S. Foremost Souvenir D. Supreme's Bonnie

Buckel, D. W. & Sons, Rocky Home Guernsey Farm, Lakeside, Calif.
Havekorst Lois Mae 9 304 608 4.48 12681 568
S. Patriarch of Arizona Farms D. Governor's Lois Mae
¶Lorna of El Verano 7 328 656 4.18 13243 554
S. King Masher of Adohr Farms D. Jacinto Bopeep
¶Lura of El Verano 8 317 634 4.66 8717 406
S. Soquel of Adohr D. Margarita of El Verano
¶Maruja of El Verano 6 365 730 5.06 10645 539
S. Soquel of Adohr D. Susanna of El Verano
¶Midway Ana Sr3 339 678 4.85 10727 520
S. Nabob of Arizona Farms D. Havekorst Val Lillian
¶Rocky Home Lustre's Emma Jr4 312 624 4.77 11075 528
S. Lustre of Arizona Farms D. Bella's Emily
Rocky Home Lustre's Flossie Sr2 297 594 4.50 9288 418
S. Lustre of Arizona Farms D. Win Ru Ol Lady Fay
Rocky Home Lustre's Irma Jr2 316 632 5.32 6283 334
S. Lustre of Arizona Farms D. Bella's Emily
Rocky Home Lustre's Naomi Jr2 365 730 4.33 9346 405
S. Lustre of Arizona Farms D. Rocky Home Rival's Natalie
Rocky Home Rival's Carol Sr2 326 652 5.47 8390 459
S. Dorella Rosalie's Rival D. Sandra of El Verano
Rocky Home Rival's Donna 5 365 730 5.48 10903 597
S. Dorella Rosalie's Rival D. Win Ru Ol Geraldine
¶Rocky Home Rival's Susan Jr4 325 650 5.68 9942 565
S. Dorella Rosalie's Rival D. Augusta of Pamoosa
¶Rocky Home Valet's Madge Sr3 324 648 5.53 7692 425
S. Rocky Home Nancy's Valet D. Win Ru Ol Wonder Val
Theodora of El Verano 6 271 542 4.83 9418 455
S. Soquel of Adohr D. Isabella of El Verano
¶Win Ru Ol Augusta 7 344 688 5.34 9505 508
S. Valet of Arizona Farms D. Augusta of Pamoosa
¶Win Ru Ol Dawn 7 274 548 5.22 6356 332
S. Valet of Arizona Farms D. Ruby's Dawn of Escondido

Buse, Henry C., Bancroft, Nebr.
¶Hopeful's Elaine of Iowa Jr3 277 554 4.58 7102 325
S. Boulder Bridge Hopeful D. Beacon's Cynthia of Iowa
¶Jane's Vonnie Jean 7 306 612 4.07 10691 435
S. Skyline's Supreme D. Patsy's Susa Jane
¶Nancy's Beauty Girl Sr3 257 514 4.22 5921 250
S. Mound City Star D. Nancy's Bessie

Butterfield, Stuart E., Butterfields, Dolliver, Iowa.
Butterfield's Ruby Sr2 331 662 5.54 7801 432
S. Dairyman Bonnie Boy D. Ruby of Poulterfarm 2d
Butterfield's Sunflower Jr2 312 624 5.07 6767 343
S. Milford's Ace of Airy Knoll D. Pearl's Sunbeam of Brookside
Lulubelle of Poulterfarm 2d 6 343 686 5.39 10974 592
S. Emmy's Duke of Poulterfarm D. Lulubelle of Poulterfarm

Callahan, H., Patton Valley Guernsey Farm, Gaston, Oregon.
Joe's Royal Girl Jr4 365 730 4.93 6809 336
S. High Valley Joe D. King's Royal Girl
Rose's Rosebud of Aurora 5 313 626 4.59 5795 266
S. Joe of Valley View D. Rose of Aurora
Winsome Lass of Alder-Dell Jr3 322 644 5.37 7408 398
S. Golden Diadem of Alder-Dell D. Wilma of Alder-Dell

Callis, Eugene M. & Esther P., Kennersley Farm, Church Hill, Md.
¶Benefactor's Butterball Sr2 302 604 4.22 9328 394
S. Arabella's Benefactor D. Chieftain's Butterball
¶Broadland Rex's Maris 5 296 592 4.10 8222 337
S. Broadland Rex D. Broadland Maris
¶Elk Manor's Fairy Sr4 268 536 5.21 6010 313
S. Spar Hill Strongheart's King D. Faith of Little Baltimore
Emblem's Dorothy Elizabeth Jr2 365 730 4.54 8063 366
S. Broadland Emblem D. Mintmaster's Opal
Emblem's Eleanor of Kennersley Sr2 365 730 4.62 10012 463
S. Broadland Emblem D. Contender's Marcia
Emblem's Locust Hill Hope Jr3 365 730 4.69 12691 595
S. Broadland Emblem D. Contender's Hope
¶Gardenia of Willow Hill 7 279 558 4.14 11460 475
S. Chenar's Mercury D. Arbutus of Willow Hill
¶Hannibal's Rose Marie 5 325 650 5.46 13117 716
S. Broadland Hannibal D. Pat's Butterfat
¶Lucy of Haroldine Farm 5 276 552 5.10 9525 486
S. Haroldine's Bell Buoy D. Lottie of Haroldine Farm

Carlson, Fred A., O-Ke-Ta-Ke Farms, Lawrence, Mich.
O-Ke-Ta-Ke Heir's Marene Jr2 362 992 5.45 10662 581
S. Monogram's Heir of Geloster D. Mary of Hickory Grove
O-Ke-Ta-Ke Heir's Punkene Jr2 346 937 5.01 10107 506
S. Monogram's Heir of Geloster D. Ella's Punkie of O-Ke-Ta-Ke

Carman, J. Thomas, Highland Farms, Glen Rock, Pa.
¶Anna May of Clear View 5 320 640 4.83 9252 447
S. Fairlawn Dart D. Maryanna of Clear View
¶Doella D. of Clear View 5 304 608 4.80 10143 487
S. Fairlawn Dart D. Dodo of Clear View
¶Peach of Clear View Jr4 365 730 5.10 7846 400
S. Silver Barn Challenger D. Poinsetta of Clear View

Carnahan, Harold, Sunny Sage Farm, Racine, Ohio.
¶Charm's Rose June Sr3 337 674 4.74 7882 374
S. Charm's King D. Topsy Rose's Jane of Sunnyside
Marben Ford Kay Jr3 330 660 5.24 6924 363
S. Langwater Dorian D. Royal Andy's Kay of Braeside
¶Millcreek's Royal Maid Jr3 325 650 4.67 7258 339
S. Welcome-In-Royal D. Dictator's Lily of Fairview
Sunnysage Dairymaid Jr2 315 630 4.73 4480 212
S. Langwater Dorson D. Osage Dairy Farm's Irene
Sunnysage Delight Jr2 365 730 4.95 5998 297
S. Langwater Dorson D. Greenwood Notable Brenda
¶Sunnysage Hannah Jr3 342 684 5.29 5289 280
S. Sunnysage K. Hero D. Sunnysage Trixie Lady
¶Sunnysage Henrietta Jr3 324 648 4.28 7259 311
S. Sunnysage K. Hero D. Sunnysage K. Gertrude
¶Welcome-In Salla Sr4 321 642 4.78 6586 315
S. Langwater Centaur D. Maplewood Salla
Woodruff Valley's Flo Jr4 361 722 4.89 8074 395
S. Raemelton Corking Notable D. Woodruff Valley's Laura

Carpenter, Clinton O., Egan, Ill.
Royal's L. Lucretia Jr2 365 730 4.30 8253 355
S. Lookwell L. Royal D. Lucretia of Homalaw
Royal's L. Polly Jr2 365 730 4.21 8138 343
S. Lookwell L. Royal D. Liberty's Polly

Carr, C. L. & Son, Estate, Abbelea Farm, Little Valley, N. Y.
Abbelea Farms Princess Sr4 261 522 5.48 5333 292
S. Don Alda Captain's Royalist D. Don Alda Royal's Duchess
¶Heweshurst Princess Bird 9 308 616 4.87 7512 366
S. Maple Lane Jacquelin's Prince D. Heweshurst Birdie

Carr, James M., Abbelea Farm, Little Valley, N. Y.
Franchester Novel Countess 6 257 514 4.59 7261 333
S. Franchester Noble King D. Franchester Woodbine
Lane Folly of Morton Heights Sr4 277 554 5.33 6843 365
S. Heweshurst Frolic D. Folly's Kay of Morton Heights

Carroll, P. A., Doughoregan Manor, Ellicott City, Md.
Manor Dawn Sr2 234 468 5.54 4673 259
S. Dimple's Dixie of Mobjack D. Manor Eleanor
¶Manor Ivy Jr4 219 438 4.62 5301 245
S. The Caves Ideal D. Eleanor Rena of Burnley
Manor Lorraine Sr2 365 730 5.52 7317 404
S. Monie's Leader of Elmwood Farms D. Manor Ideal Myrtle
Manor Proud Lady 10 258 516 5.02 6870 345
S. Sherwood Forest Holliston D. Ivakota's Proud Lady
Manor Selma Jr2 280 560 4.14 5556 230
S. Golden Steadfast D. Manor Turvey
Manor Turvey 5 365 730 4.68 10950 512
S. Manor Ideal D. Manor Topsy

Chadwick, Joseph A., Chadwick Farm, North Ogden, Utah.
¶Diana of Chadwick Farm 9 179 358 4.05 4968 201
S. Yellowstone's Alpha D. Pet's Dream of Chadwick Farm

Chafey, Harry, Joh-Arry Farm, Mount Holly, N. J.
¶Baby Bane's Susan 8 363 1055 4.41 16093 710
S. Blakeford Oliver D. Baby Bane of Spenceola
¶Choice of Spenceola Sr4 365 1004 4.46 13300 593
S. Foremost Scout Master D. Choice of Preference
Choice Queen of Melva Rose 9 365 730 5.90 7766 458
S. Brooklandwood Reliance D. Melva Rose of Spenceola
¶Elanora's Topsy Rose 8 365 1065 4.74 15137 717
S. Geneva's Souvenir D. Elanora's Topsy of Spenceola
¶Flora of Wycomia Sr4 363 1076 5.14 16474 847
S. Hill Girt Top Notch D. Shadowbrook Farm Flora
Garrod's Linda of Arlington 2d 5 365 1043 5.25 12206 641
S. Garrod's Apollo of Arlington D. Garrod's Linda of Arlington
¶Hilda of Wycomia 5 365 1039 4.59 12411 570
S. Hill Girt Top Notch D. Princess of Hill Girt
¶J. Bessie of Hoovens Farm Sr4 313 900 4.42 12899 570
S. Neffland's Treva's Africander D. Julie Belle of Hoovens Farm
¶Pride Foremost of Patricia Sr4 365 830 4.52 10813 489
S. Foremost Scout Master D. Pride of Patricia

Chafey, William, Joh-Arry Farm, Mount Holly, N. J.
Afton's Recognition Jr2 365 1039 5.19 9320 484
S. Coldspring's Romulus Afton D. Afton's Annetta
¶Joh-Arry's Valiant Lady Jr4 182 546 3.70 8935 331
S. Bright Lad's Valiant D. Joh-Arry Gold King's Cherry
Moonlight of Mahwin Farms Sr2 318 897 4.58 10102 463
S. Pioneer Ultra of Mahwin Farms D. Moonlight of Kenilwood

Child, William C., Valleyside, Woodstock, Conn.
Valleyside Bo's Choby Jr2 365 730 4.02 9249 372
S. Hilltop Butterfat Chief D. Valleyside Lado's Bo
¶Valleyside Emma's Clema 5 273 546 4.93 10014 494
S. Hilltop Butterfat Chief D. Valleyside Spring Day's Emma
¶Valleyside Gladys' Vocalist 13 275 550 4.25 8775 373
S. Prospect's Valentine D. Valleyside Gladys
Valleyside Marietta's Charrie Sr2 309 618 4.58 10222 468
S. Hilltop Butterfat Chief D. Maple Lawn Marietta

Clemson Agricultural College, Clemson, S. C.
¶Cavalier Gay 12 333 666 4.59 7059 324
S. Mimosa Cavalier D. Marmion's Bella
¶Clemson Cavalier Onza Jr4 312 624 5.07 6372 323
S. General's Twice Cavalier D. Clemson General Latent
¶Clemson Cavalier Orchid Sr4 313 626 4.32 7658 331
S. General's Twice Cavalier D. Clemson Gay Karunda
¶Clemson Cavalier Osella Jr4 319 638 4.96 5509 273
S. General's Twice Cavalier D. Clemson General Lansa

¶Clemson Cavalier Pearl Sr3 265 530 4.57 4940 226
S. General's Twice Cavalier D. Clemson Royal Nandina
Clemson Cavalier Qualm Jr2 365 730 4.55 6986 318
S. General's Twice Cavalier D. Clemson Royal Obedience
Clemson Cavalier Quest Sr2 311 622 4.95 7539 373
S. General's Twice Cavalier D. Clemson Royal Omega
Clemson Cavalier Questel Sr2 307 614 4.32 5602 242
S. General's Twice Cavalier D. Clemson Majesty Millie
Clemson Cavalier Quill Sr2 262 524 4.78 4431 212
S. General's Twice Cavalier D. Clemson Royal Minuet
Clemson Hightide Penelope Jr3 333 666 4.57 6472 296
S. Klondike Hightide D. Clemson General Lansa
¶Clemson Majesty Mistress 6 313 626 5.25 6663 350
S. Sequel's General Majesty D. Cavalier Eclipse
¶Clemson Majesty Norma 5 251 502 5.65 4355 246
S. Sequel's General Majesty D. Fern Raider Katinka
¶Clemson Matchless Oh Sr4 365 730 4.39 7424 326
S. Clemson Majesty Matchless D. Cavalier Irma
¶Clemson Royal Jingo 9 309 618 4.20 5600 235
S. Langwater Royal Oak D. Marmion's Roberta
¶Clemson Royal Obedience Sr4 322 644 4.10 7862 322
S. Clemson Royal Knight D. Cavalier Gay
¶Clemson Royal Pretty Jr3 313 626 4.36 5499 240
S. Clemson Royal Knight D. Royal Sequel July
Clemson Royal Quantity Jr2 365 730 4.59 4880 224
S. Clemson Royal Knight D. Royal Sequel July
Clemson Royal Quire Jr2 311 622 4.25 7055 300
S. Clemson Royal Knight D. Gold Branch G. May Rilma
¶Fern Raider Katinka 8 318 636 5.14 5445 280
S. Cavalier's Fern Raider Lad D. Marmion's Foremost Caprice
¶Line Cavgen Fern 8 308 616 4.85 5480 266
S. General's Cavgen Gold D. M. C. General Cavalier Belle
¶Royal Sequel July 9 341 682 4.47 8253 369
S. Saugerties Royal Sequel D. Betsey's Cavalier's Emblem

Cohrs, John A., Jr., Corvilla Guernsey Farm, Tiskilwa, Ill.
¶Finchley Manor Doris Sr4 262 524 4.44 8561 380
S. Finchley Manor Monitor D. Boulder Bridge Kristie
Ramona Majesty's Queen 6 305 610 4.09 12309 504
S. Lookwell Majesty D. Ramona Ivy Select

Corbin, Glen R., Rosette Farm, Kentland, Ind.
Elcoza Secret's Model 6 344 688 4.81 10862 523
S. Flying Hill Royal Model D. Elcoza Secret

Corbin, Glen R., Mr. & Mrs., Rosette Farm, Kentland, Ind.
Oriental Somoza Sr4 304 608 4.66 7675 358
S. Tianna's Oriental Africander D. Oriental Setsuko

Corbin, Glen R. & Corbin, Chester, Jr., Rosette Farm, Kentland, Ind.
Georgeland Jane 2d 5 339 678 5.37 9524 511
S. Glenburnie Jason D. Georgeland Jane

Cornell University, Ithaca, N. Y.
¶Cornell Forester Violet Jr3 301 602 4.68 7538 353
S. McDonald Farms Forester D. Cornell Valor Rosalie
Cornell General Ramon Sr2 365 730 4.66 9228 430
S. McDonald Farms General D. Cornell Patriot Ramona

Crawford, Roy, Crawford's Farm, Jesup, Iowa.
Crawford's Farm Catherine Jr2 299 598 4.74 6082 288
S. Foremost Marksman D. Rosedale Ione

Crawford, Roy & Jack, Crawford's Farm, Jesup, Iowa.
¶Crawford's Barm Bonita Jr4 294 588 5.71 5463 312
S. Beau Geste of Boulder Bridge D. Crawford's Farm Amelia

Croshaw, J. Ellis, Jr., Orchard Crest Farm, Wrightstown, N. J.
Valiant's Valerie Jr3 269 538 3.99 7464 298
S. Bright Lad's Valiant D. King David's Ideal Stripe

Crowley, Glenn, Glendale Farm, Durand, Ill.
Dun Erin Max's Bonnie Sr4 322 644 4.97 6018 299
S. Victoria's Max of Thorn Hill D. Ruth of Sy Farm 2d
Forester's Fannie Sr3 319 638 4.98 8225 410
S. Park's Forester D. Linwood's Golden Frances
Glendale Frannie Sr2 249 498 5.38 5888 317
S. Arcadian Butch D. Jack's Patsy of Edith
Glendale's Patricia Mae Jr3 328 656 4.15 14058 583
S. Tressie's Rex of Cowham Farm D. Ramona Patricia Mae
Royal's Grandee Bobling Jr2 365 730 4.98 7914 394
S. Playhaven Y. Royal D. Grandee's F. Bobling

Deerfoot Farms Milk Company, Southboro, Mass.
Deerfoot Elsie Sr2 362 720 5.01 9652 484
S. Foremost Preamble D. Laddie's Betsey of Wyndemoor
Wyndemoor's Allium 7 365 730 4.78 11366 543
S. Foremost Preamble D. Wyndemoor's Glory
Wyndemoor's Begonia 5 342 684 4.64 10790 501
S. Foremost Preamble D. Wyndemoor's Florence
Wyndemoor's Delphi Jr4 348 696 4.67 10857 507
S. Foremost Preamble D. Wyndemoor's Hebe

Delwiche Farms, Incorporated, Green Bay, Wis.
Blazer's Butterfat Mabel Jr2 308 616 3.96 6953 275
S. Hilltop Butterfat Blazer D. Fawnwood Butterfat Prudence

DeVlieg, C. B., Dunrovin Guernsey Farm, Farmington, Mich.
¶Dunrovin Rose of Beauty Sr2 365 730 5.14 9677 497
S. Lockshore Liberty Land D. Rose Mary of Mecosta County Farm
¶Meadow Brook Ina Sr3 365 730 4.73 8651 409
S. Spar Hill Demetrius D. Meadow Brook Betsy

Dodge, Boynton, Stuart View Guernsey Farm, Ellensburg, Wash.
¶Locust Nook Alice Jr3 289 543 5.57 7914 441
S. Stuart View Galord D. Locust Nook Addie
¶Locust Nook Amy 6 224 441 4.81 7166 345
S. Linwood's Harmony D. Abbie of Clara Cooper Farms
¶Locust Nook Bette Sr2 365 730 5.56 9224 513
S. Chuckanut Lynwood D. Locust Nook Betty
Locust Nook Hattie Jr2 319 577 5.46 5719 312
S. Alford Farm Pride's Butterfat D. Locust Nook Hilda
Queenie of Naptha Sr3 346 692 5.35 10653 570
S. Chicona Chaldean D. Naptha of Chicona

Stuart View Carol Jr3 286 569 5.22 9655 504
S. Chuckanut Lynwood D. Stuart View Petunia
Stuart View Clarice Sr2 290 570 5.05 9949 502
S. Chuckanut Lynwood D. Stuart View Bernice
Stuart View Maybelle Jr3 330 631 5.02 7436 373
S. Western Glow Butterfat Supreme D. Belle of Midvalley
Stuart View Polly Jr2 289 570 5.46 8401 459
S. Alford Farm Pride's Butterfat D. Signe of Clara Cooper Farms

Eash, Clayton E., Invercroft Farm, Middlebury, Ind.
Invercroft King's Princess Jr2 365 730 5.46 8040 439
S. Pine Manor King's Image D. Invercroft Supreme's Princess
Invercroft King's Rosalie Jr2 330 656 4.87 7329 357
S. Pine Manor King's Image D. Invercroft Country Rose

Ekstran, Herbert V., Brockwell Farm, Bow, Wash.
¶Minette of Brockwell Sr4 328 656 5.02 9721 488
S. Western Glow Model D. Western Glow Butterfat Mona
¶Winner's Maid of Brockwell 5 332 664 4.74 9913 470
S. Wesclair Monogram D. Prairie Bloom Winner

Elliott, Donald F., Darby Vale Farm, Galloway, Ohio.
Crane Pond's Bessie Jr4 314 628 4.82 8979 433
S. Cogniac's Fisun D. Princess of Crane Pond
Crane Pond's Dora 5 318 635 4.37 8988 393
S. Welcome-In Viking D. Corporal's May Violet
Crane Pond's Fifi Jr4 308 616 4.38 9693 425
S. Cogniac's Fisun D. Lady-Bella of Crane Pond
Darby Vale Janet Jr2 236 472 5.53 4485 248
S. Crane Pond's Viking D. Welcome-In Bessie
Darby Vale Lady Bell Jr3 298 596 4.43 8379 371
S. Crane Pond's Viking D. Lady Bell of Darby Vale
Darby Vale's Co Ann Jr4 301 602 4.33 9906 429
S. Crane Pond's Golden Hero D. Darby Vale's Ann
Darby Vale's Duchess Sr3 276 552 5.40 7206 389
S. Darbyvale's Prince D. Urbanhurst Duchess
Darby Vale's Hope Sr3 286 572 5.34 6048 323
S. Cogniac's Fisun D. Plain View's Princetta
Darby Vale Zelma Jr2 305 610 4.25 9172 390
S. Crane Pond's Viking D. Darby Vale's Ann

Ellis, Thomas S., 4th, "Stomally," West Chester, Pa.
Green Bank Supreme Amy Jr2 295 590 4.90 6385 313
S. Fritzlyn Supreme Valorous D. Green Bank Supreme Gene
Maple Lane Elegance Jr2 260 520 5.09 6773 345
S. Fortunate Jerry D. Lula May's Beauty of Brookdale
Maple Lane Elizabeth Cherub Sr2 298 596 5.14 6578 338
S. Codorun Cherub D. Maple Lane Pollyanna
Rupaca's Penalope's Maid Sr2 302 604 4.52 6377 288
S. Wood Homestead Ptolemy D. Liseter Hardfast's Penalope

Emerson, William M. & Lillian V., Lerson Lawn Farms, Auburn, N. Y.
¶Kate's Royal Rosebud Sr3 365 730 4.99 10540 526
S. Ulysses Royal of Whiteholm D. Daisy's Kate
Lerson Lawn Coquette Sr2 365 730 5.76 9869 568
S. Auburndale Farm's Columbus D. Bellmath Minx E.
Maplewood Jane Anna Jr3 307 614 5.12 8841 453
S. Victor's Jolly Buoy D. Maplewood Nantucket 2d
¶Maplewood Shirley's Pride 9 306 612 4.99 9374 468
S. Langwater Victor D. Maplewood Shirley
¶Trabell Bright Viranne Sr3 293 586 4.30 8298 357
S. Antietam Bright Lad D. Tarbell Farms Peerless Viranne
¶Valor's Dotty of Munroholm Jr3 305 610 4.90 8509 417
S. Tarbell Farms Peerless Valor D. Bonnie's Dorothy of Munroholm

Ewalt, R. Russell, Russada Guernsey Farm, Fredericktown, Ohio.
¶Russada Clara Jr3 324 648 4.60 9398 432
S. Validate of Penn Villa D. Russada Peggy
Russada Faye Jr2 337 674 4.79 7502 359
S. Validate of Penn Villa D. Russada Nancy

Ewalt, William R., Russada Guernsey Farm, Fredericktown, Ohio.
¶Russada Cherry Bud 6 301 602 5.42 7602 412
S. Cesor Pharos' Vye D. Cherry Blossom of Cedar Lane

Ferrin, C. A., Ben Lomond Farms, Ogden, Utah.
¶Bertha of Edgehill Sr4 299 598 4.71 8875 418
S. Lad's Neon of Middale D. Benita Bess of Baker View
Bessie of Edgehill Jr2 284 568 4.53 7462 338
S. Benbrook Colonel D. Betsy of Edgehill
¶Butterfat Lillian 6 290 580 3.58 8004 308
S. U-Tah-Na Butterfat Prince D. U-Tah-Na Leota
¶Elaine of Edgehill Sr3 285 570 5.12 5724 293
S. Revilo Benefit D. Eva of Notus View
Evaline of Edgehill Sr2 293 586 4.51 8179 369
S. Benbrook Baron D. Eva of Notus View
¶Genevieve of Edgehill Jr4 313 626 4.41 9348 412
S. Lad's Neon of Middale D. Wesclair Generous
La Ree of Edgehill Jr3 365 730 4.72 11741 554
S. Doc of Sun Shine Valley D. Grey Cliff Louise
¶Marshall's Ida of Prestdale 6 321 642 4.39 12340 542
S. Fircrest Marshall D. Templar's Inez of Prestdale
¶Mar's Mona 9 267 534 4.81 7479 360
S. Senator's Mar D. U-Tah-Na Mona
¶Prunella of Edgehill Sr4 270 540 4.38 9044 396
S. Lad's Neon of Middale D. Prim of Edgehill
¶Queen's Dandy Dot 9 307 614 4.15 6942 288
S. Templar's Dandy D. Bob's France's Queen
¶Twilight of Edgehill 5 321 642 5.24 7866 412
S. Valley Pride's Cedric D. Theresa May of Baker View
¶Tyla of Edgehill Sr3 365 730 4.57 10262 469
S. Benbrook Baron D. Trilby of Edgehill

Fortkamp, Carl, Gold Banner Farms, Coldwater, Ohio.
¶Banner Boy's Bertha 9 291 582 5.89 9529 561
S. Willmett's Banner Boy D. Gold King's May Girl
Gold Banner Ida Jr2 341 682 5.28 9869 521
S. Golden Grange Illustrator D. Gold Banner Patsy
Gold Banner Iona Jr2 353 706 5.11 8668 443
S. Golden Grange Illustrator D. Gold Banner Polly

Foust, Howard S., Plain City, Ohio.
Betty of Glenview Sr3 285 570 4.91 10537 517
S. Modesty's Foremost of Glenview D. Betty's Sallie Vista

Fowles, Elwyn M., Sunnydell Farm, Southampton, Mass.
Reliance's Cynara Sr3 298 596 5.23 7594 397
S. Lynbrook Anita's Reliance D. Pat's Rex's Cynthia

Freie, Alfred B. & Ethel V., West Star Farm, Alexander, Iowa.
Faith's Amber of Hickory Hill Jr4 313 621 4.58 11680 535
S. Marcia's Jackie D. Faith of Hickory Hill

Frey, Benjamin S., Plain City, Ohio.
Sunnysage K. Dorothy 9 260 520 4.29 6737 289
S. Sunnysage King D. Sunnysage Dorothy

Frey, S. B., Darby Plains Farm, Plain City, Ohio.
Gwenwilmar Teresa Sr2 234 468 4.80 5150 247
S. Gwenwilmar Prince D. Highland Spring's Tulip

Froehlich, Leonard & Abert, Dutch Lane Farm, Sodus, Mich.
¶Clipper of Dutch Lane Farm 5 365 730 4.76 6696 319
S. Woody Nook Superior D. Tilly of Ridgeland Place
Nancy of Dutch Lane Jr2 358 716 4.88 5001 244
S. Baron of Mt. Pleasant D. Clipper of Dutch Lane Farm
¶Tilly of Ridgeland Place 12 365 730 4.81 10840 521
S. Bethany Adventurer D. Rosalie of Ridgeland Place

Gridley, Chester M., Phelps, N. Y.
¶Chapman's Royal Lady 9 275 550 4.82 9786 472
S. Cornell Royal Superb D. Ethyle of Chapman Homestead

Herron, Donald C., Maple Shade Farm, Leyden, Mass.
¶Lady Jean of Maple Shade 7 365 730 3.90 8581 335
S. Massapoag Commander D. Queen Esther of Maple Shade
Queenie of Maple Shade 6 365 730 4.64 6249 290
S. Ladderlook Juno D. Myhaven Pocahontas

Huber, Ross N., Lancaster, Pa.
Pequea View's Juliet Jr4 304 608 5.42 7347 398
S. Meadow View's Nobleman's Lad D. Valentine's Coral

Knuth Brothers, White Oaks Farm, Niles, Mich.
Dutchman's Mercedes Sr2 365 730 5.12 10237 524
S. Lockshore Royal Dutchman D. Van Dale's Madora
Fairholm Rozetta Jr4 365 730 4.43 10711 475
S. Cesor General's Supreme D. Fairholm Jeptha
White Oak Blue Belle Sr2 365 730 4.58 10174 466
S. White Oak Bonanza J. D. White Oak Red Bud

Knuth Brothers, Springhill Farms, Homer, Mich.
Jack's Barbara 8 341 682 4.41 11675 515
S. Green Vale Jack D. Patrick's Barbara

Latta, J. E., Ogedanke Farm, Hillsboro, N. C.
Ogedanke's Hallie Jr2 365 730 5.06 8694 440
S. Quail Roost King Dodo D. Ogedanke's Hortensia
Ogendanke's Sandra Lou Jr2 365 730 5.48 7337 402
S. Quail Roost King Dodo D. Ogedanke's Rising Star

Leisy, E. C., Hillnook Farm, Perrysville, Ohio.
Hope's Bell of Hill Nook Sr2 334 667 5.70 6596 376
S. Raemelton Corking Questor D. Fawn's Hope of Hillnook

Lindgren, Robert J., Green Pastures, Algonquin, Ill.
Fern's Gay Girl 6 305 610 5.51 7211 397
S. Golden General Gay D. Fern King's Star

McCullough, Jack D., Premier Farm, Rochester, Mich.
Meadow Brook Maxine's Lulu Jr2 317 634 5.06 6166 312
S. Spar Hill Demetrius D. Meadow Brook Lulu

McGregor, Howard L., Great Oaks Stock Farms, Rochester, Mich.
Greenfield's Hannah 5 305 610 5.10 6413 327
S. Flying Hill Rose King D. Ruby of Buchanan

McKee, O. A., KoKosing Guernsey Farm, Mount Vernon, Ohio.
KoKosing Centaur's Rose Sr2 362 724 4.69 10132 475
S. Langwater Centaur D. KoKosing's Lady Rose
¶KoKosing's Ruby 6 332 664 4.51 11482 518
S. Validate of Penn Villa D. KoKosing's Mary 2d
KoKosing's Viola Jr2 365 730 4.64 9397 436
S. Langwater Centaur D. KoKosing's Peaches

Meline, Carl, Caldora Farms, Burley, Idaho.
¶Locust Nook Abbie 5 268 536 4.44 8336 370
S. Linwood's Harmony D. Abbie of Clara Cooper Farms

Morris, Raymond P., Hoosier Pines, Elizabethtown, Ind.
Hoosier Pines Palm Lily Jr2 295 587 5.11 5795 296
S. Hoosier Pines' Lad D. Hoosier Pines Beth
¶Teressa of Hoovens Farm 7 313 624 5.34 7711 412
S. King Carol of Hoovens Farm D. Tess of Hoovens Farm
¶Thunder Valley Queen Janice 5 311 617 4.57 8708 398
S. Georgeland Gold Bearer D. Georgeland Miss Janie

New Jersey Agricultural Experiment Station, Sussex, N. J.
¶N. J. E. S. Marvel Dot Kordella 5 365 730 4.72 8106 383
S. Hilltop Butterfat Marvel D. N. J. E. S. Honor's Louise Dot
¶N. J. E. S. Supreme Delia Ibi 7 261 522 4.26 4597 196
S. Friendship Supreme D. N. J. E. S. Majesty Syringa Delia
¶N. J. E. S. Supreme's Blossom Glory 8 247 494 4.04 3389 137
S. Friendship Supreme D. N. J. E. S. Sequel Pansy Blossom

Nichols, Hurby & R. H., Burr Oak Farm, Concord, Mich.
¶Burr Oak's Golden Sr3 351 702 4.80 7603 365
S. A. G. Rex of Cowham Farm D. Jewel of Burr Oak Farm
¶Burr Oak's Stardust Jr3 365 730 4.89 9800 479
S. A. G. Rex of Cowham Farm D. Madeline of Burr Oak Farm

Osterhaus, Anton, Eureka Ridge, Worthington, Iowa.
Lily Lou of Arbor Park 5 273 544 4.26 9141 389
S. Linwood's Propeller D. Lubby Lou of Arbor Park

Osterhaus, Clarence J., Eureka Ridge, Worthington, Iowa.
Beauty's Bonnie of Arbor Park Sr3 283 564 4.22 6997 295
S. Wild Farms' Calvert D. Beauty Bess of Arbor Park
Cherry of Arbor Park Sr4 291 582 4.21 6098 257
S. Wild Farms' Calvert D. Nanette of Arbor Park
Daisy Jane of Arbor Park Jr2 315 625 5.19 7404 384
S. Wild Farms' Calvert D. Dixie Daisy of Arbor Park
Dimple Dixie of Arbor Park Sr4 343 684 4.09 9382 384
S. Wild Farms' Calvert D. Dixie Maid of Arbor Park
Kitty Carmel of Arbor Park Sr2 288 573 4.64 7559 351
S. Victor of Iowa Hi-Acres D. Teresa's Kitty of Arbor Park
Tulip's Pansy of Arbor Park Sr4 317 633 4.65 7478 348
S. Wild Farms' Calvert D. Tulip of Arbor Park

Oven, Helen C., Jerry Oven Guernsey Farm, Enid, Okla.
Oven's Actress Levesta Jr3 265 795 5.32 6637 353
S. Meadow Lodge Rex's Romeo D. Fascination's Actress

Peckman, John S., Pleasant View Farm, Chambersburg, Pa.
Pleasant View Gem Jr3 365 730 4.09 8396 343
S. Sonsie's Vagabond D. Lennox's Mae of Pleasant View
Pleasant View Golden Bloom Jr2 338 675 4.93 7836 386
S. Sonsie's Vagabond D. Cherub's Treasure Girl

Peterson, Edward L., Peterson Farm, Kalamazoo, Mich.
¶Emma of Peterson Farm Jr4 244 488 4.65 8026 373
S. Wilky of Tamarack Ridge D. Corine of Peterson Farm
¶Eva of Peterson Farm Jr4 262 524 5.34 6741 360
S. Fawn's Prince of Peterson Farm D. Dora of Silver Maples

Phair, Carter N., Rocky Home Guernsey Farm, Lakeside, Calif.
Rocky Home Master's Nugget Jr2 315 630 4.89 8287 405
S. Western Glow Noble Master D. Rocky Gome Rival's Susan

Reed, William G., Graysmarsh Farm, Sequim, Wash.
Tim's Janice Sr2 312 621 5.96 8119 484
S. Cloverleaf Rose's Tim D. June May's Janet

Reese, Harry, Stringtown Guernsey Farm, Prescott, Iowa.
¶Stringtown Ladora 7 313 626 4.98 9276 462
S. Stringtown Levity King Sunrise D. Stringtown Miss Lady
¶Stringtown Tareese 7 365 730 4.99 9385 468
S. Beauty's Cherub of Smithdale D. Stringtown Tarinca's Taressa
Stringtown Thalia Jr2 352 704 4.72 7072 334
S. Stringtown Jacques D. Stringtown Tareese

Ruehs, Paul, Sunny Side Farm, Caledonia, Mich.
¶Joan Ella Sunny Side 10 327 654 4.69 7440 349
S. Cavalier of Oronoko D. Joan of Maple View Farms
¶Sunny Side Enoma 5 287 564 4.28 7294 312
S. Ultra Prince of the Ridge D. Enoma of Trina Oronoko

Salveson, Orville, Far View Farm, Mabel, Minn.
¶Far View Janet Jr4 291 582 6.03 5437 328
S. Boulder Bridge Banner D. Fox's Jane of Waukesha
Far View Noteworthy Jr3 275 550 5.17 5644 292
S. Alford Noceleau's Laddy D. Nobie of Clara Cooper Farms
¶Far View Rose Sr3 365 730 4.83 7186 347
S. Boulder Bridge Banner D. Reva of Sylvanite
Far View Rosetta Sr2 364 728 5.63 7871 443
S. Boulder Bridge Banner D. Reva of Sylvanite

Shaw, Woodard, Woodstock Farm, Gloversville, N. Y.
Baron's Dahlia Jr2 254 508 4.48 6407 287
S. Douglaston Baron Rossmore D. Green Meads Queen Dahlia

Shellhouse Brothers, Elm Grove Farm, Menomonie, Wis.
Elaine Marion of Elm Grove Sr2 347 694 4.66 9610 448
S. Beacon Hill Chancellor D. Sonia May of Elm Grove
¶Francine Kay of Elm Grove 9 322 644 5.67 5806 329
S. Cherub's King of Rose Lawn D. Janet June of Elm Grove
¶Irma Marie of Elm Grove Sr3 322 644 5.79 7231 419
S. Valentino of Fern Hill D. Clara Mae of Elm Grove
¶Patsy Jean of Elm Grove 7 301 602 5.43 5927 322
S. Cherub's King of Rose Lawn D. Grace Topsy of Elm Grove
¶Pauline Annette of Elm Gorve Sr3 324 648 5.94 7723 459
S. Valentino of Fern Hill D. Janet June of Elm Grove
Shirley Carol of Elm Grove Sr2 316 632 5.38 7153 385
S. Beacon Hill Chancellor D. Jean Carol of Elm Grove

Sherburne, V. K., Sherburne Prairie Farm, Rusk, Wis.
Acre Fair Lily Jr2 365 730 5.34 7324 391
S. Helendale Fayzon D. Lady Bug of Acre Fair
¶Sherburne Prairie Celeste Sr3 299 598 4.61 7462 344
S. Boulder Bridge Questo D. Bo Peep's Peggie of Wildwood
¶Sherburne Prairie Cheery Jr4 295 590 3.89 7679 299
S. Boulder Bridge Questo D. Sherburne Prairie Cousin
¶Sherburne Prairie Debutante Sr3 325 650 4.59 9750 448
S. Boulder Bridge Questo D. Sherburne Prairie Jessie
Sherburne Prairie Effie Sr2 293 586 4.77 7147 341
S. Lockshore Baron D. St. Croix Christie
Sherburne Prairie Error Jr2 302 604 5.00 7256 363
S. Prairie Beacon D. Mistake of Haag Farm

South Dakota State College, Brookings, S. Dak.
¶College Prince's June 6 357 1071 4.92 6955 342
S. Boulder Bridge Prince D. College Mayette

Stine, C. M. A. & Samendinger, Frederic, Foxden Farm, Newark, Del.
Foxden's Brenda Jr2 313 609 4.34 7168 311
S. McDonald Farms Fancier D. Mt. Ararat's Rex Betsy
Foxden's Mignon Jr2 265 521 5.33 4881 260
S. Woodacres Royal Foreman D. Margie's Glory of Fairacres
Foxden's Naomi Jr2 313 611 4.48 6117 274
S. Foxden's Orion D. Foxden's Noratop
Royalist's Yarico of Barksdale Jr4 315 625 4.43 9323 413
S. Royalist Leader D. Leader's Nonpareil Yarico
Sugar Loaf's Molly Jr3 292 571 5.41 5857 317
S. Foxden's Dolphus D. Foxden's Norma
Sugar Loaf's Nancy Sr2 279 555 4.55 6083 277
S. Foxden's Dolphus D. Foxden's Nancy

Stroud, L. E., Sunshine Farm, Great Falls, S. C.

Sunshine's Maxim Lilac 5 365 1095 5.66 10965 621
s. Clear Spring's Maxim D. Sunshine's Governor's Ruth

Stump, John A., Pipestone Creek Farm, Sodus, Mich.

¶Pipestone Creek Jane Jr3 358 716 4.99 8173 408
s. Sucker Brook's Supreme D. Lily of Sucker Brook
¶Pipestone Creek June Jr3 337 674 5.78 7458 431
s. Major Herod of Hickory Grove D. Sucker Brook's Valerie

Telling-Belle Vernon Company, The, Belle Vernon Farm, Novelty, Ohio.

¶Belle Vernon Betty Constance 8 316 632 4.66 10685 498
s. Pretor Pat of B. V. Farm D. Belle Vernon Cinderella
¶Belle Vernon Contender's Dream Sr4 221 442 4.29 5661 243
s. Belle Vernon Master's Contender D. Belle Vernon Pretor Lustre
¶Belle Vernon Gay Julee 6 281 562 4.23 8493 359
s. Belle Vernon Gay Gallant D. Julee of Belle Vernon Farm
¶Belle Vernon Gay Lad's Verona 5 357 714 4.53 8762 397
s. Belle Vernon's Gay Lad D. Belle Vernon Rose Etta
¶Belle Vernon Glory's Winifred 5 298 596 4.39 8149 358
s. Belle Vernon Master Glory D. Marilea Gay Boy's Lillian
¶Belle Vernon Master's Valeria 5 267 534 5.14 5413 278
s. Belle Vernon Master's Valorous D. Belle Vernon Surprise Daylight
¶Belle Vernon's Arline 9 319 638 4.72 9490 448
s. Belle Vernon Surprise Master D. Marl Honor Lass
¶Belle Vernon's Ornament 10 312 624 4.82 9452 454
s. Villa-Way Play Boy D. Lincoln Way Marigold
¶Belle Vernon Surprise Tina 8 331 662 5.30 9598 509
s. Belle Vernon Surprise Master D. Tina Washington of Rowena
¶Belle Vernon Ultra Princess 9 365 730 4.70 10798 507
s. Ultra Prince of the Ridge D. Airayoria
¶Master's Hilda of Belle Vernon 10 329 658 4.76 9111 434
s. Belle Vernon Surprise Master D. Muiresten's Hilda

Ulken, D., Mr. & Mrs. & Nielson, Eva, Sierra Manor, Trail, Oregon.

Iola of Thousand Springs 6 302 604 4.63 8549 396
s. Splendor of Thousand Springs D. Isabel of Thousand Springs
Rewana Rocky Lear Margie 6 239 478 4.07 4942 201
s. Happy King Lear D. Rocky Hill Margie

Vaughan, A. Edward, Elmhurst Farm, East Bridgewater, Mass.

Edgewood Farm's Fazianna 2d 7 365 730 4.71 10029 472
s. Riveredge Crescent Plus Ultra D. Edgewood Farm's Fazianna

Virginia Polytechnic Institute, Blacksburg, Va.

V. P. I. Maxim Eliza Jr4 234 468 5.50 4583 252
s. Quail Roost Lucky Maxim D. V. P. I. Glamour's Belinda
V. P. I. Maxim Eugenia Sr4 251 502 5.39 6120 330
s. Quail Roost Lucky Maxim D. V. P. I. King's Fine Katy
V. P. I. Maxim Fine Jr3 271 542 5.46 8975 490
s. Quail Roost Lucky Maxim D. V. P. I. King Inez Leader
V. P. I. Maxim Girl Sr2 304 608 5.15 8052 415
s. Quail Roost Lucky Maxim D. V. P. I. Glamour's Nellie
V. P. I. Maxim Glow Jr2 275 550 5.26 8044 423
s. Quail Roost Lucky Maxim D. V. P. I. King Ellie Marvel

Walker, Clifton N., Homefields, Wiscasset, Maine.

Homefields A. Dolly Jr2 283 560 5.11 6413 328
s. Flying Horse Royal Chieftain D. Homefields A. Peggie
¶Homefields A. Peggie Sr4 268 536 4.56 8030 366
s. Deershorn Silver Cloud D. Homefields L. Willa
¶Homefields A. Princess Sr4 301 597 4.79 7667 367
s. Tamworth Reveille Prince D. Homefields L. Bonnie Lass
Homefields A. Tena Jr2 311 612 5.05 6093 308
s. Upland's Philosopher D. Homefields L. Betsy
¶Homefields A. Trixie Sr4 319 630 4.54 7733 351
s. Flying Horse Royal Chieftain D. Homefields L. Bonnie Belle
¶Homefields L. Bonnie Belle 7 331 652 4.06 10603 431
s. Chedco Luxor D. Sally of Elmhurst
¶Homefields L. Polly 5 319 635 4.26 10358 441
s. Chedco Luxor D. Pretty Gem of Walker Farms

Walker, Herbert, Mr. & Mrs., Shady Lawn Farm, Horton, Mich.

Fairmaid's Patty of Shady Lawn Sr2 362 724 4.85 7466 362
s. Fairholm Laurel's General D. Lady's Fairmaid of Maple Dale
Fairy's Princess of Shady Lawn Jr2 324 648 4.33 7277 315
s. Fairholm Laurel's General D. Bonnie's Fairy of Maple Dale
Lockshore Nancy Jane Jr3 347 694 4.92 9970 491
s. Langwater Chamberlain D. Lockshore Princess Susan 2d

Walker, Ralph D., Shady Lawn Farm, Horton, Mich.

Babe's Victoria of Shady Lawn Sr3 319 638 4.61 9053 417
s. Fairholm Laurel's General D. Dolly's Babe of Maple Dale

Walker, Virginia, Shady Lawn Farm, Horton, Mich.

Bessie's Faith of Maple Dale Sr3 344 688 5.97 7678 458
s. Haven Hills Tarsen D. Nancy's Bessie of Maple Dale

Washburn, Howard, Kentland, Ind.

Oriental Melva Sr3 287 574 4.63 6139 284
s. Tianna's Oriental Africander D. Oriental Nilva

Webb Brothers, Glenview Farm, Hamilton, Ohio.

¶Belle's Pride of Glenview 5 316 632 5.43 8844 480
s. Pride of Glenview Farm D. Belle's Foremost of Glen View
¶Commander's May of Glenview 5 286 572 5.02 9609 482
s. Holdridge Commander D. Rosebud's May of Glenview
¶Masterful's Margie of Glenview Sr3 278 556 5.37 6428 345
s. Ann's Masterful of Glenview D. Pride's Margie of Glenview
¶Rosanna of Glenview Jr3 252 504 5.22 6393 334
s. Modesty's Foremost of Glenview D. Rosie of Glenview
¶Rosie of Glenview 5 255 510 5.75 7218 415
s. Foremost's Masterpiece Royal D. Fairfield Itchen Rosebud
¶Surmise's Betty of Glenview Jr4 256 512 4.96 7556 375
s. Wendmere Foremost D. Modesty's Surmise

White, Ogden, Alamatuck Farm, Far Hills, N. J.

Alamatuck Alice Jr2 365 730 5.45 10062 548
s. Thatch Meadow Astrologist D. Alamatuck Arvita
¶Alamatuck Dolly Aster Jr3 277 554 5.54 9129 506
s. Thatch Meadow Astrologist D. Almaatuck Dolly
Alamatuck Dolores Jr2 365 730 5.85 9250 541
s. Thatch Meadow Astrologist D. Alamatuck Dolly
¶Alamatuck Marge Sr3 298 596 5.58 6904 385
s. Alamatuck Sunny D. Alamatuck Marjorie
¶Alamatuck May 6 365 730 5.07 11445 580
s. Fairlawn Ajax D. Alamatuck Maid

Willow Brook Company, Willow Brook Farms, Catasauqua, Pa.

¶Billy's Harriet of W. B. Jr4 294 585 5.26 7722 406
s. Willow Brook Regent's Billy D. Hector's Harriet of W. B.
Guardsman's Celia of W. B. Jr3 365 730 4.90 7697 377
s. Gwynllan Guardsman D. Regent's Violet of W. B.
¶Guardsman's Doreen of W. B. Jr3 178 356 4.74 4553 216
s. Gwynllan Guardsman D. Hector's Rosyln of W. B.
¶Hector's Harriet of W. B. 6 304 601 5.13 9178 471
s. Valleywood Hector D. Sequel's Winsome of W. B.
Hector's Julia of W. B. Jr3 344 684 5.30 6847 363
s. Valleywood Hector D. Procris' Daisy of W. B.
¶Hector's Prim of W. B. Jr4 305 604 5.40 9857 532
s. Valleywood Hector D. Regent's Primrose of W. B.
¶Master's Primrose of W. B. 10 306 605 4.97 9544 474
s. Dorothy's Master of W. B. D. Procris' Butter Cup of W. B.
¶Regent's Jane of W. B. 7 327 645 4.72 10122 478
s. Meadow Brook Butterfat Regent D. Fisherman's Cream Cup of W. B.
¶Sally Ann of W. B. 5 365 730 5.06 11456 580
s. Valleywood Hector D. Procris's Sally of W. B.

Workman, Robert, Mar-Le-Roy Farm, Danville, Ohio.

Valor's Princess 7 304 608 4.39 9133 401
s. Hermitcroft Valor Ginger D. Princess's Valentine

Wright, Bertram & Son, Delightful Rock Farm, White Hall, Md.

Delightful Rock Choice Jr2 298 596 4.95 5682 281
s. Brooklandwood Silver D. Delightful Rock Ruthie
¶Delightful Rock Faith Jr4 325 650 4.34 7276 316
s. Rockingham Gallant D. Radical's Dew Drop
¶Delightful Rock Queen Jr4 313 626 4.87 9173 447
s. Rockingham Gallant D. Ethel's Merry Maker
Delightful Rock Sasfire Jr2 293 586 5.46 5840 319
s. Brooklandwood Silver D. Delightful Rock Gem
Delightful's Rock Pet Sr3 284 568 4.43 8442 374
s. Rockingham Gallant D. Delightful's Rock Merry Maker
Empress of Quinton Stock Farm Sr2 266 532 4.64 6375 296
s. Dinsmore Royal Majesty D. Fairlawn L. Empress
Erna of Quinton Stock Farm Sr2 267 534 5.68 5246 298
s. Dinsmore Royal Majesty D. Langvalley Ernestine
Willowmere Fair Gene Sr2 313 626 4.81 8310 400
s. Fairlawn Peerless Equity D. Willowmere Generous

Wright, Elijah E., Ninovan Farms, Gordonsville, Va.

Ninovan Ultra Beauty Sr4 251 502 5.55 4721 262
s. Sherwood Forest Model Sigurd D. Glencairne Glamourous Betty

Wrinn, Charles A., Andover, Mass.

¶Twin Valley Doloreca 5 294 587 4.68 6906 323
s. Catamount Dan D. Oaks Farm Dolores

Yates, S. S., Saddleback Farm, Dorset, Vt.

Antietam Faithful 2d 7 246 486 4.17 5978 249
s. Foremost Gold Bond D. Antietam Faithful
Frances Ferne of West View 6 365 730 5.01 12502 626
s. Saddle-Back Watchman D. Frances Pet
Saddleback Bess 5 338 666 4.84 8328 403
s. Phillips Peerless Pete D. Ken Peggy C.
Saddleback Emerald 7 359 712 5.41 8352 452
s. Phillips Peerless Pete D. Fair Field Jalast
Saddleback Jewel 7 339 666 4.40 8538 376
s. Phillips Peerless Pete D. Florham Light
Saddleback Mitzie May Jr4 320 632 5.76 8719 502
s. Innsboro's May Eminent Son D. Frances Ferne of West View
Saddleback Peony Sr2 290 570 4.53 7175 325
s. Pete's Primate Lad D. Ward's Moretown Ken Gurexa

Zimring, O. David, Sunset Glow Farm, Lombard, Ill.

Playhaven's Y. Springtime 7 294 588 4.87 8277 403
s. Raemelton Yankee D. Argilla Fern
Sunset Glow Doretta Sr4 311 622 5.01 7569 379
s. Boulder Bridge Ultimus D. Kenfleur's Dicta May Jean

Zumfelde, Henry, Yorklynn Guernsey Farm, Wauseon, Ohio.

¶Cherrylawn Cain's Alice Sr3 236 472 5.05 5727 289
s. Holdridge Cain D. Mack's Allie

¶Reentries)

Waukesha Dairy Show

THE 1948 Waukesha Dairy Show, held at Waukesha, Wis., on March 16 to 20, brought out a splendid showing of Guernseys, with 15 exhibitors bringing over 90 head. The younger classes in both bulls and females were particularly strong. Archie D. Jenkins & Son of Waukesha took all of the purples in the female classes with senior and grand championship on their very nice three-year-old cow, Spring Ridge Fay, and junior championship on their senior heifer calf, Spring Ridge Mirth.

Charles Maule of Dousman repeated his performance of last year by again taking senior and grand champion bull honors on Curtiss Candy Levity Drum.

mer. Hubert Kipp took junior championship for bulls with his senior calf.

The entries were placed by Professor Salisbury of Columbus, Ohio.

The exhibitors included: Wm. H. Basse, Waukesha; T. F. Betts & Son, Eagle; Wm. Christenson, Mukwonago; Fox's Guernsey Dairy, Waukesha; GOLDEN GUERNSEY Cooperative, Milwaukee; Ed. A. Gullun, Hartland; Archie D. Jenkins & Sons, Waukesha; Hubert P. Kipp, North Prairie; J. R. Love & Son, Waukesha; Chas. Maule, Dousman; Mrs. Jane Morris, Pewaukee; Robert J. Schneck, Nashotah; Edward M. Schneck, Nashotah; E. A. Swendson, Lake Beulah, and Wern Farms, Waukesha.

Following is the list of awards:

BULL, 3 YEARS AND OVER

1, Curtiss Candy Benny, Fox's Guernsey Dairy; 2, Charlescote Victory, Ed. M. Schneck.

BULL, 2 YEARS AND UNDER 3

1, Curtiss Candy Levity Drummer, Chas. Maule; 2, Wey-Acres Levity Royal, T. F. Betts & Son.

BULL, 1 YEAR AND UNDER 2

1, Meadow Lodge Climax's Sergeant, E. A. Swendson; 2, Curtiss Candy Good News, Archie D. Jenkins; 3, Rockingham Peerage, Wm. Christenson.

BULL CALF, 6 MONTHS AND UNDER 12

1, Entry, Hubert Kipp; 2, Entry, Ed. M. Schneck; 3, Beulah Lane College Jestor, E. A. Swendson.

BULL CALF, UNDER 6 MONTHS

1, Chesterluck Levity Chum, Chas. Maule; 2, Beulah Lane College Fantom, E. A. Swendson; 3, Amor Ranger, J. R. Love & Son.

COW, 5 YEARS AND OVER

1, Wern's Grand Dee's Maiden, Wern Farms; 2, Creamland Valentine's Gladys, Ed. M. Schneck.

COW, 4 YEARS AND UNDER 5

1, Fox's Fan of Waukesha, Fox's Guernsey Dairy; 2, Werns Proud Queen, Wern Farms; 3, Fox's Lucky of Waukesha, Fox's Guernsey Dairy.

COW, 3 YEARS AND UNDER 5

1, Spring Ridge Fay, Archie D. Jenkins; 2, Ollie of Betts Homestead, Donald Betts; 3, Fox's Nel of Waukesha, Fox's Guernsey Dairy.

COW, 2 YEARS AND UNDER 3

1, Blyth Hurst Play Boy's Bessie, K. D. Maule & Son; 2, Fox's Viola of Waukesha, Fox's Guernsey Dairy; 3, Wey Acres Levity Sibyl, GOLDEN GUERNSEY Dairy Coop.

HEIFER, 18 MONTHS AND UNDER 2 YEARS

1, Fox's Ellen of Waukesha, Fox's Guernsey Dairy; 2, Amor Quaker, J. R. Love & Son; 3, Entry, Chas. Maule.

HEIFER, 1 YEAR AND UNDER 18 MONTHS

1, Spring Ridge Vanity, Ronald M. Jenkins; 2, Fox's Edith of Waukesha, Fox's Guernsey Dairy; 3, Guernsey Grove Ivory, Wm. H. Basse.

HEIFER CALF, 6 MONTHS AND UNDER 12

1, Spring Ridge Mirth, Archie D. Jenkins; 2, Beulah Lane College Janice, E. A. Swendson; 3, Lone Acres Tina, Hubert P. Kipp.

HEIFER CALF, UNDER 6 MONTHS

1, Guernsey Grove Cora, Wm. H. Basse; 2, Entry, Hubert Kipp; 3, Chesterluck Levity Ann, Chas. Maule.

SENIOR AND GRAND CHAMPION BULL

Curtiss Candy Levity Drummer, Charles Maule.

JUNIOR CHAMPION BULL

Entry, Hubert Kipp.

SENIOR AND GRAND CHAMPION FEMALE

Spring Ridge Fay, Archie D. Jenkins & Son.

JUNIOR CHAMPION FEMALE

Spring Ridge Mirth, Archie D. Jenkins & Son.

GET OF SIRE

1, Entry, Archie D. Jenkins; 2, Entry, Hubert Kipp; 3, Entry, Fox's Guernsey Dairy.

JUNIOR GET OF SIRE

1, Entry, Hubert Kipp; 2, Entry, Archie D. Jenkins; 3, Entry, Ed. M. Schneck.

PRODUCE OF DAM

1, Entry, E. A. Swendson; 2, Entry, Ed. M. Schneck; 3, Entry, Chas. Maule.

BEST UDDER

1, Entry, Fox's Guernsey Dairy; 2, Entry, Ed. M. Schneck; 3, Entry, Chas. Maule.

DAIRY HERD

1, Entry, Fox's Guernsey Dairy; 2, Entry, Wern Farms.

GRADED HERD

1, Entry, Fox's Guernsey Dairy.

YOUNG HERD

1, Entry, Archie D. Jenkins; 2, Entry, Ed. M. Schneck; 3, Entry, Fox's Guernsey Dairy.

CALF HERD

1, Entry, Hubert Kipp; 2, Entry, E. A. Swendson; 3, Entry, Ed. M. Schneck.

Curtiss Candy Levity Drummer, senior and grand champion bull, owned by Charles Maule, Dousman, Wis.

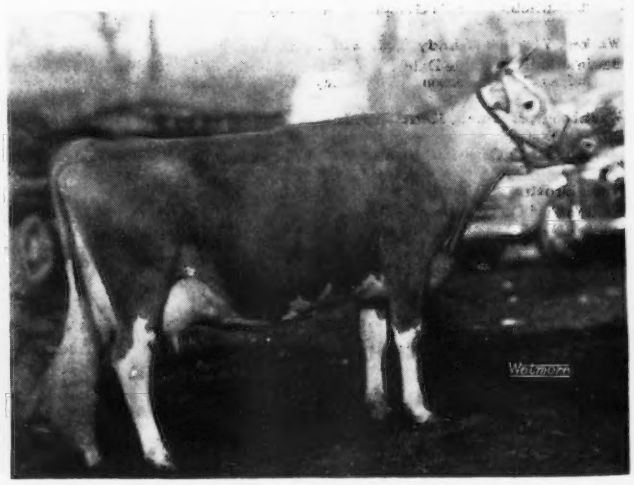

Spring Ridge Fay, senior and grand champion female, owned by Archie D. Jenkins & Son, Waukesha, Wis.

One of Six Daughters of Magnetta Duchess

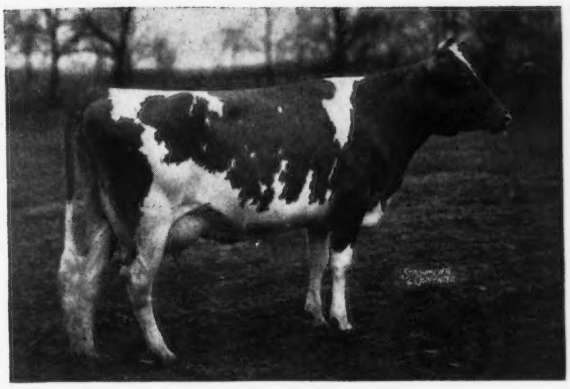

◀ Raemelton Sunny Mag

Records

12042—592—Jr2—365
11791—623—Jr3—365C
14058—702—Sr4—365C
14578—753—5yrs—365
13686—710—6yrs—365
10819—541—11yrs—365C

Her Four Daughters Shown Below

RAEMELTON TRIUMPH MAG
11827—603—Jr3—365

RAEMELTON LEVITY MAG
13329—635—Sr2—365C

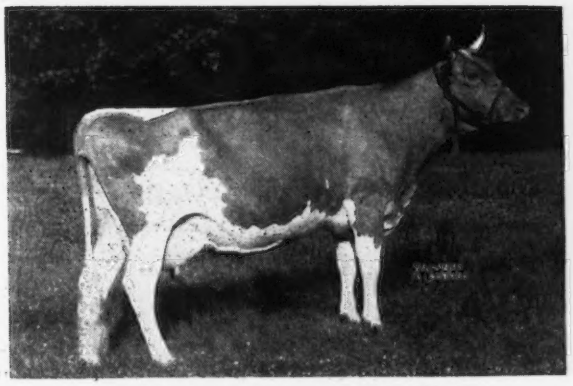

RAEMELTON CORKING MAG
12787—623—Sr2—365, 13441—690—Jr4—365C

RAEMELTON LEVITY MAGNETTA
Now on test

FOR BEAUTY AND PERFORMANCE—GET A DUCHESS.

COW of the YEAR—LANGWATER BRIGHTNESS—Will be sold at the Langwater Invitational Sale, May 28, 1948, Trenton, N. J.

HERD FEDERALLY ACCREDITED NO. 43001 OHIO BANG'S ACCREDITED NO. 4

RAEMELTON FARM • *Mansfield, Ohio*

ROGER A. BLACK, Owner EDWARD M. BROWN, Superintendent

BILL RUTLEDGE GETS A GOOD SIRE

W. T. RUTLEDGE, CHASE CITY, VIRGINIA, is one of the fortunate Guernsey breeders who has never used a poor herd sire. In the ten years he has had Guernseys, he has used two herd sires and both have been very profitable investments. The first was Quail Roost Prince James, a son of Quail Roost Maxim's Prince, out of Quail Roost Maxim's Janet, 13348—707—AA, one of the finest old matrons in the Clear Springs herd. Prince James did a very fine job for Mr. Rutledge, who later swapped him to H. H. Brown, Newberry, S. C., for the good A. R. sire, Quail Roost Goldenrod, a son of old Prince Maxim out of Quail Roost Country Flower, 12587—717—G, for many years N. C. Champion in Class G. After using two such satisfactory sires, Mr. Rutledge had to use care in selecting another. We think he got a good one in Quail Roost Noble Herald, whose four nearest dams are shown below.

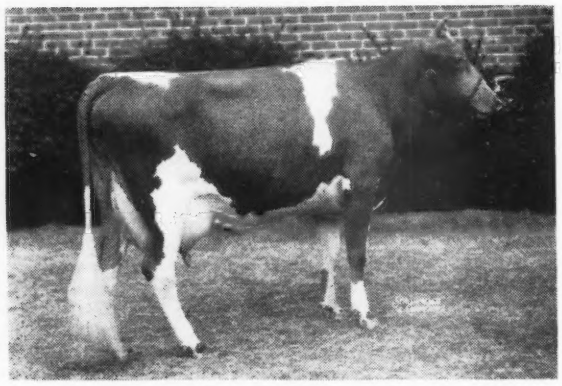

HIS DAM

QUAIL ROOST MAXIM'S HILDA

11065—615—G, 13031—718—A, 13797—737—A

Sire: HIGH POINT PRINCE MAXIM

Dam: CABIN HILL HILDRED, 11971—618—GG

Maxim's Hilda is dam of Quail Roost Lucky Hilda, 13967—788—Jr4—365 (pending), one of our top daughters of Lucky Strike.

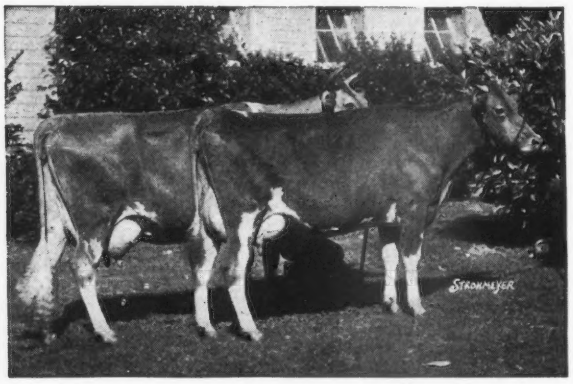

GREAT GRANDDAM

LUCERNE'S HILDRED

15734—754—A, 2 P. R. sons

Dam of Pine Manor Taurine Hilda, 13458—712—D, and her daughter, Cabin Hill Hildred, 11971—618—GG

Dam of Quail Roost Maxim's Hilda, 13797—737—A

Quail Roost Queen Hilda, 9970—578—EE

Quail Roost King Ned, A. R., herd sire at Belmont View.

Both Lucerne's Hildred and her daughter, Cabin Hill Hildred, were sired by Foremost of Prince Edward, A. R., one of the good breeding sons of Langwater Foremost.

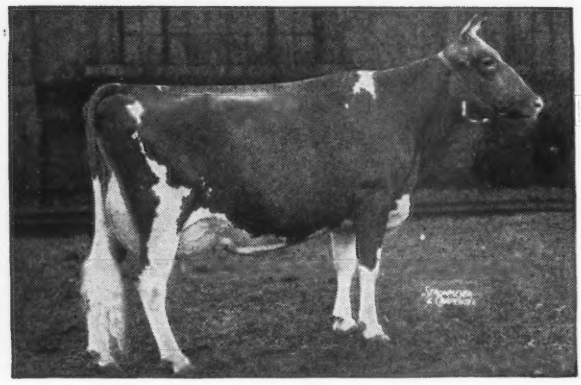

SIRE'S DAM

BOURNEDALE MARTHA

10766—578—F

5 A. R. daughters, 2 A. R. sons. Grand Champion, N. D. S., 1937, D. C. C. and Toronto, 1939.

One of the breed's great show cows and brood cows. Her son, Cesor Noble Maxim, is sire of Quail Roost Noble Herald. He is bred right to sire good ones.

We congratulate Mr. Rutledge on his selection and predict a great future for this well-bred bull.

QUAIL ROOST FARMS

FEDERAL ACCREDITED

NORTH CAROLINA BANG'S-FREE CERTIFICATE 11

GEO. WATTS HILL
Owner

Rougemont, N. C.

RAY G. GRIFFIN, Supt.
W. W. FITZPATRICK, Mgr.

The Dinsmore Maxims and Majestys
WILL BE ON PARADE

YOU'RE INVITED to attend the Florida Guernsey Cattle Club's Field Day which will be held here at Dinsmore Farms on June 2, 1948. Mr. Ralph Coarsey from Riegeldale Farm will officiate in a judging contest by 4-H groups, breeders, and dairymen.

These A. R. sires and their daughters as well as others will be on parade:

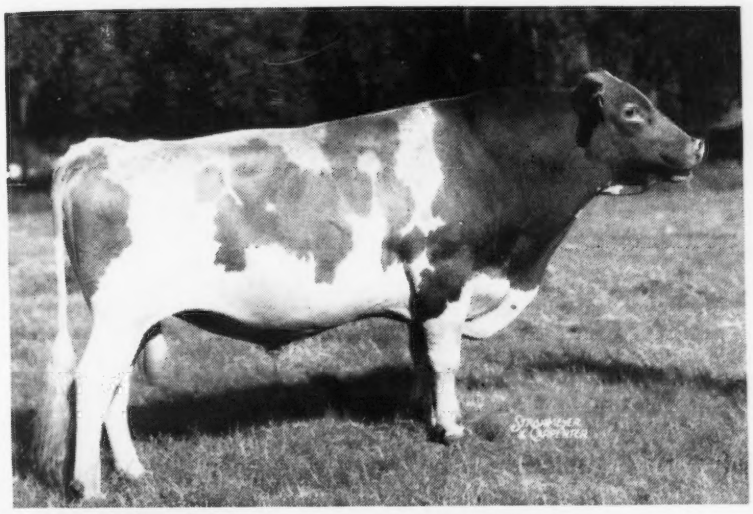

FAYROYAL'S MAXIM
Grandsire of Quail Roost Noble Primrose ($17,000).
Sire: MAY ROYAL'S MAJESTY
Dam: MAXIM'S FAITHFUL
12327—644—AA

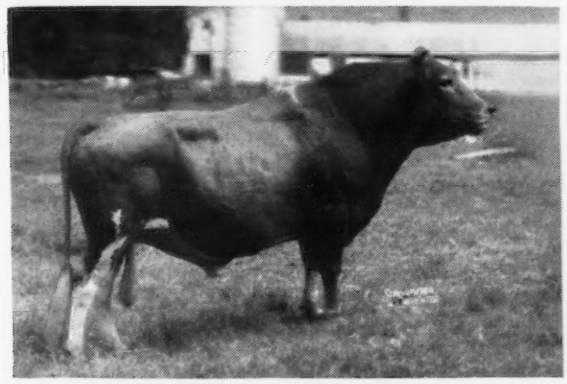

QUAIL ROOST MAXMOST
Daughters on test making 700 and 800 lbs. fat.
Sire: MAXIM OF BURKEVILLE
Dam: QUAIL ROOST MAXIM'S CHRISTINE
15812—809—A

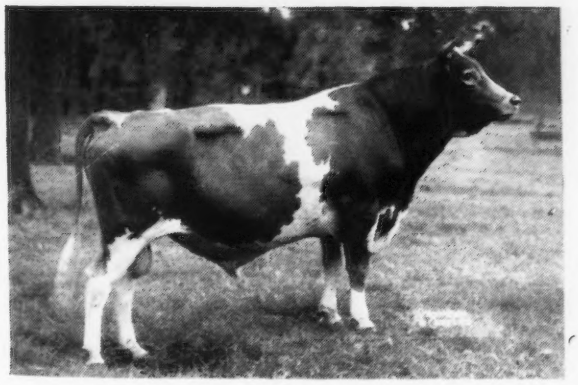

DINSMORE MAJESTIC ROSE KING
1 daughter over 800
3 daughters over 700
All immature.
Sire: FOREMOST CAPTAIN
Dam: SAPELOE ROSEBUD
17354—930—A

Federal Accredited 57790 J. B. LANOUX, Herdsman *Negative to Bang's*

Dinsmore Farms • *10 miles north of Jacksonville Near U. S. 1.* • **Dinsmore, Florida**

V. C. JOHNSON EARL A. JOHNSON CHARLES F. JOHNSON BRADY S. JOHNSTON

Louis Merryman's 63rd Sale

YORK, PA., MONDAY, JUNE 7

110 HEAD

10 BULLS—40 COWS—60 BRED AND OPEN HEIFERS—the majority vaccinated with Strain 19 against Bang's

ALL FROM T. B. ACCREDITED AND BANG'S CERTIFIED HERDS

The 62nd Sale averaged $310.00. The heifers were in good demand. These sales are increasing in quality. Roger and Howard Tolle, Overland Farms, Baldwin, Md., are not in the Dairy business but raise vaccinated heifers exclusively for our sales. Last Fall the Tolle boys bought the entire Brooklandwood crop of heifers, 48 in all. In this sale, we offer five of them.

WE HAVE CONSIGNMENTS FROM THE FOLLOWING

FAIRACRES FARM, B. F. Jones III, Sewickley, Pa.—2 cows.

GAY HILL FARM, Charles S. Kefover, Reisterstown, Md.—1 bull—4 open heifers—1 bred heifer—1 cow.

LEESIDE FARM, Edward Riley, Lumberville, Pa., is consigning 8 cows with A. R. records and 15 bred and open heifers. Recently, one of the main barns burned down and they are materially reducing their herd.

McDONALD FARMS' consignment averaged $570 in the 62nd Sale. This time they consign a like quality of 6—12 head by McDonald Farms Heritor, Illustrator's Laddie, McDonald Farms Dauntless, and McDonald Farms General.

MEADOW BROOK FARM, W. Clayton Jester, Biglerville, Pa.—2 cows.

MEETINGHOUSE LANE FARM, H. H. McConnell, Honey Brook, Pa.,—1 cow.

MOUNTAIN VIEW FARM, Ralph W. Breisch, Catawissa, Pa.—1 cow.

POT SPRING FARM, Edward Stettinius, Timonium, Md.—3 cows—3 heifers.

SPORTSMAN'S HALL FARM, Dr. G. L. Timanus, Queenstown, Md.—1 bull—2 or 3 cows—1 open heifer.

SPRING KNOLL FARM, Mrs. J. E. Carroll, Falmouth, Va.—6 bred heifers, all vaccinated.

VALLEY BROOK FARM, Sidney Liberman, Collegeville, Pa.—1 bull—2 open heifers.

VILLAGESIDE FARM, Est. M. J. Grimes, Catawissa, Pa.—4 cows.

WALNUT GROVE FARM, R. H. Ferguson, Kirkwood, Pa.—7 open heifers, all vaccinated.

WARDHAVEN FARM, Ward Snarr, Siler City, N. C.—2 good cows.

WOODACRES FARM, Atherton W. Hobler, Princeton, N. J.—4 cows by Myhaven King, Franchester Shah, Steadfast Valor of Oldacres and Douglaston Crown Prince.

We have run these sales for thirty years as a place where clean cattle consigned by good Farmer-breeders and larger breeding establishments that stand back of their cattle, could get a fair but not exhorbitant price for their offering. We believe much money has been made in cattle going through these sales as any we conduct. Some of them were—

COLDSPRINGS FARM (STERLING QUAIL, 10682—559—Jr3—365 in 323 days. and ROSE MAID'S BESS, 18093—739—5yrs—365C).

McDONALD FARMS (DARNLEY'S SNOW QUEEN, 12431—599—CC, Res. Ch., N. D. S., and ROSEMOUNT POINSETTA, 14478—756—DD, dam of McDonald Farms Coquette, 13928—708—G, which she was carrying at time of sale).

FOREMOST GUERNSEY ASSOCIATION, INC. (MAY FLOWER'S FAWN FACE, 11374—624—A, dam of May Royal's Eloise, 11110—712—G, *14498—870—Sr3—365C, great granddam of Klondike Jette, 12980—644—G, 18238—930—DD, 19678—1010—A, and Klondike Kristin, *14138—800—Sr2—365C).

QUAIL ROOST FARMS (GERAR PRINCESS IDEAL, 11239—598—EE, 14828—780—A, and MASTER FRED'S CHENE OF BDK., 11685—702—A, 12928—734—AA).

RIEGELDALE FARMS (THORNTON'S ROSEWOOD, 14128—556—AA).

NAMREG FARM (ALDRICH FARM AURORA MAID, 13508—713—DD, 20051—988—5yrs—365 (pending) and EQUITY'S ANNETTE OF MONTFAUCON, 14974—741—Sr4—365 in 301 days, on test).

GRASSY GROVE FARM (DAWN OF LAUREL BROOK, 10563—533—F, Ch. N. C. Field Day, 1932, 3 A. R. daughters, Lady Dolly Mae, 756—F, 741—DD, Dawn's Evamae, 602—GG, Dawn's Floral of Grassy Grove, 430—FF that sold for $1,700, and 2 A. R. sons, Yeoman's High Boy, sire of Page Ann of Grassy Grove, 609—G, 727—DD and Governor of Grassy Grove, sire of Franchester Waterwitch, 744—B, and Franchester Wistful, 852—A).

These are just samples and there are some every sale.

OTHER SALES

23RD GUERNSEY SALE, TRENTON, N. J., Saturday, May 29 (See Page 1731).
SUN-BLEST FARMS DISPERSAL, CELINA, OHIO, Monday, June 14 (See Pages 1706-1708, 1726, 1727)
LOUIS MERRYMAN'S 64TH SALE, TIMONIUM, MD., Monday, August 16.
2ND YORKSHIRE BRED SOW AND GILT SALE, TIMONIUM, MD., Tuesday, August 17.

***For Catalogs address . . .* Louis McL. Merryman & Sons - Sparks, Maryland**